

Twenty-Fifth Annual

Official Handbook

of the

*North Dakota
High School
League*

1949

Published by
THE BOARD OF CONTROL

NDHSAA
ANNUAL YEARBOOK
PERMANENT RECORD FILE

Twenty-Fifth Annual
Official Handbook

of the

*North Dakota
High School
League*

1949

Published by
THE BOARD OF CONTROL

Congratulations From The National Federation

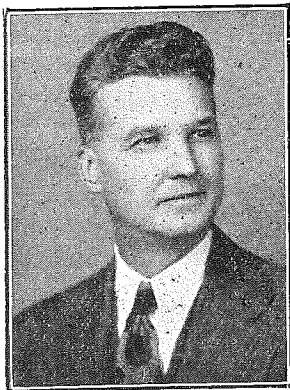

The Handbook of the North Dakota State High School League is one of a distinguished family of State Association publications which form an important link in the chain of communications which enable member schools to think and act as a unit association in matters pertaining to the welfare of activity departments of the school.

This edition is of especial interest since it is an anniversary number and marks the 25th year of publication.

It also marks the beginning of another important era in the League's history, i. e., the period during which the member schools have accomplished a solidarity and an expanded program which warrants establishment of a state office with a full-time staff to direct the activities of the League. North Dakota thus becomes the 32nd state to reach this status.

One of the most impressive things about the remarkable development of the North Dakota State High School League is the great number of important schoolmen who have unselfishly given their time and energy to helping direct these activities. This has been done on the assumption that each man owes part of his effort to the building of the profession of which he is a part. Without such public spirited support, the present North Dakota State High School League would not have been possible. To call the roll of these pioneers would be pleasant, but no one man could do this without the danger of important omissions. Hence, each reader of this Handbook must do it for himself, — and be a little stronger and slightly more tolerant because of having reminisced about the stalwarts who helped build a statewide organization which has permitted united action in all matters where school welfare is involved.

In Nationwide athletic movements, North Dakota has had an important part. Native sons among the administrators, coaches and officials have served on important National Federation committees and have given wise counsel in national meetings. The North

Dakota State High School League was the 6th of the 48 states to become a member of the Federation.

With this achievement record behind it and a promised era of continued development ahead, it is fitting to offer congratulations on this silver anniversary.

To the pioneers who laid the foundation for a strong League, thanks from all of your neighbors in all parts of the nation — and to newly appointed executive officer Earl Abrahamson, welcome to the rank of full-time officer!!

H. V. Porter, Executive-Secretary,
National Federation H. S. Athletic Associations.

Twenty-five Years of Service

The publication of this year's report of the activities and business of the North Dakota High School League, marks the end of twenty-five years of publication of the reports of the service of that organization to the high schools of the state.

I believe that the League is fulfilling its purpose as indicated in



in the constitution. The High School League is strictly a service organization. We are attempting to promote all types of inter-high school activities; to hold them to the highest level of attainment and sportsmanship and to serve the best interests of all member schools.

We are making progress. Our services are being extended. Our membership has cooperated excellently. Numerous individuals have given much time in committee work to extend the service of the League. We appreciate this fine support and cooperation.

With the establishment of

an office in Valley City with a full time secretary, our organization will be of greater service to its membership. Mr. Abrahamson will be very happy to help you with any of your problems which in any way are connected with the High School League. Do not hesitate to write to him for assistance.

As a League we have much work to do. We must develop and perfect the spring festivals and contests in music, speech, dramatics and debate which were instituted last spring. There are other projects and services that can and must be improved.

In conclusion let me urge our members to us all the services that are available through the High School League. Our film-service has been expanded; our insurance plan is one of the best in the United States. Our approved officials list is growing.

I wish each of you success and happiness in your work during the 1949 - 1950 school term.

M. B. ZIMMERMAN, President
Board of Control
N. D. H. S. League



M. B. Zimmerman 1934
Vice-President 1938-42
President 1943



John Roberts 1938
Vice-President 1945



E. Abrahamson 1938
Sec.-Treas. 1946
Vice-President 1943-45



A. C. Van Wyk 1943



F. H. Gilliland 1945



E. C. Johnson 1947

Directory of Superintendents and Coaches In North Dakota 1948-1949

School	Superintendent	Coach
Abercrombie	Milton Durkee	Milton Durkee
Adams	J.V.E. Warling	J.V.E. Warling
Alamo	Rueben Meinecke	Leonard Anderson
Alkabo	Daryl Urness	Daryl Urness
Alexander	Alf R. Flaten	Alf R. Flaten
Almont	Thomas Bosworth	Thomas Bosworth
Armbrose	Joel Davy	Joel Davy
Amenia	A. H. Ekblad	A. H. Ekblad
Anamoose	Albin Korbel	S. L. Tuchscherer
Aneta	Norman Hanson	Mornam Kerber
Antelope (Barney)	Mrs. Beatrice Hoffert	
Antler	Joe Brannon	Melvin Anderson
Argusville	George Hoff	
Arnegard	Gerhardt Fossum	Martin McAndrew
Arthur	E. H. Pederson	C. F. Hedstrom
Ashley	D. O. Turner	Donald Carlton
Assumption Abbey (Richardton)	Rev. Cuthbert Goeg	Rev. Florian Fairbanks
Ayr	Edward Heer	Edward Heer
Balfour	Enoch Odenback	Enoch Odenback
Barton	E. W. Jensen	E. W. Jensen
Bathgate	John K. Hanson	John K. Hanson
Beach	A. R. Miller	J. D. Moriarty
Belcourt	Olaf Melson	Alvin Kramer
Belfield	E. Abrahamson	Bud Ottmar
Benson Co. Aggies (Maddock)	Thomas Tate	Ward McDaniel
Berthold	M. S. Herum	M. S. Herum
Beulah	A. O. Totdahl	Paul Swanson
Bisbee	T. R. Stanton	Andy Ulland
Bismarck	A. C. Van Wyk	Marshall Burdock, BB Con Leifur, Principal C. T. Denton, FB, TR.
Bordulac	Louis Lundker	Louis Lund
Bottineau	Henry Sausker	Milo Lodoen
Bowbells	C. R. Kosebud	Harris Olson
Bowdon	Frank Simmons	Neil Arnetzen
Bowman	Harry Westlie	Don Kolbo
Bowesmont	Eleanor Forsee	Gordon Halgrow
Brampton	Charles Walzer	Alvin Weller
Brocket	Lester Stutlein	Lester Stutlein
Bucyrus	Gordon Olson	Gordon Olson
Buffalo	E. W. Ross	William Hugh
Butte	H. A. Madison	Neil Heringer
Buxton	N. L. Iverson	Adolph Johnson

School	Superintendent	Coach
Caledonia	Charles Cleary	
Calvin	S. A. Blackorby	S. A. Blackorby
Cando	M. J. Peterson	M. J. Peterson
Carpio	I. C. Johnson	L. E. Anderson
Carrington	N. H. Hanson	Earl Logue
Carson	Evander C. Nelson	Evander C. Nelson
Casselton	T. E. Tryhus	Tom Corrigan
Cathay	Melvin Nelson	Clyde Leik
Cavalier	K. L. Rue	Roy McLeod
Center	Leonard Moore	Leonard Moore
Christine	O. J. Ristuben	Richard Parsons
Churchs Ferry	A. M. Lierbo	A. M. Lierbo
Cleveland	Lowell Jeske	Lowell Jeske
Clifford	E. M. Herwick	Manvel Ulland
Clyde	D. Keith Thunem	D. Keith Thunem
Cogswell	Thomas Workman	Harold Rhodes
Coleharbor	Carl Carlson	Carl Carlson
Colfax	J. M. Rosenthal	J. M. Rosenthal
Columbus	Leon Haaland	V. L. Hedstrom
Cooperstown	Edgar Mark	Oswald Tufte
Coteau	Lynn Triplett	Glendon Kreise
Courtenay	Robert Newcomb	Robert Newcomb
Crary	D. G. Aanestad	G. C. Perkuhn
Crosby	L. J. Totdahl	O. A. Parks, FB. Arnold Martin, BB.
Crystal	George Rabine	Ernest Nesseth
Dahlen	T. A. Rykken	Omer Ellingson
Davenport	Arthur Peterson	Arthur Peterson
Dawson	D. D. McKay	D. D. McKay
Dazey	A. O. Lee	Frank Benson
Deering	Warren Allen	Warren Allen
De Lamere	G. W. Brekke	G. W. Brekke
Denhoff	Amos Wallum	Amos Wallum
Des Lacs	Wesley Spillum	George Topps
Devils Lake	F. H. Gilliland	Dennis Huntley, FB. B. L. Stevens, Prin. Roy Reslock, BB. TR.
Dickey	A. B. DeForge	Thomas Wrighton
Dickinson, Central	A. L. Hagen	Orval Hannegan
Dickinson, Model	Iver Grindstuen	Laudie Safratowich, FB. Bud Ripley, BB.
Dodge	V. C. Richardson	V. C. Richardson
Donnybrook	Roland Reich	Roland Reich
Douglas	L. M. Rockne	L. M. Rockne
Doyon	L. B. Ness	L. B. Ness
Drake	S. B. Utgaard	James Anderson
Drayton	Erling Logeland	James Adair

School	Superintendent	Coach
Driscoll	Harold Bruschwein	
Dunn Center	C. A. Olson	C. A. Olson
Dunseith	E. L. Conroy	I. A. Juengling
Edgeley	G. M. Stephens	Lincoln Jerstad
Edinburg	George Myers	
Edmore	C. T. Storlie	Walter Dobler
Edgeland	S. J. Gores	S. J. Gores
Elbowoods	E. O. Morrow	Richard Washington
Elgin	Barton Thompson	Barton Thompson
Ellendale	E. C. Ingvaldson	W. D. Lindquist
Enderlin	Alvin Ziegenhagen	James Combs
Epping	L. Wernberg	L. Wernberg
Esmond	N. F. Russell	N. F. Russell
Fairdale	Holmy Ohnstad	Harris Lein
Fairmount	Olger Olson	Alvin Dyke
Fargo	H. H. Kirk	H. R. Bridgeford, FB. TR. B. C. B. Tighe, Prin. Leon Lande, BB.
Fessenden	E. S. Killie	Harold Peterson
Fingal	A. C. Malin	A. C. Malin
Finley	James Laughlin	W. S. Schlaht
Flasher	Lloyd Watne	Richard Hoovestol
Flaxton	Edwin Johnson	Edwin Johnson
Forbes	Virgil Newman	Virgil Newman
Fordville	John Moore	John Moore
Forest River	Harold Ingberg	Harold Ingberg
Forman	Ross Barker	Ross Barker
Fort Totten	Noralf Nessett	Gordon Anderson
Fort Yates	H. O. Walters	Edwin Demery
Fullerton	Fred Schildberger	Jacob Rempfer
Gackle	G. C. Leno	Robert Cockle
Galchutt	Emil Dietrich	Emil Dietrich
Gardar	J. H. O'Keefe	J. H. O'Keefe
Gardena	D. C. Shearer	Delles Herbel
Gardner	Don Cameron	Don Cameron
Garrison	Chas. E. Crank	Forrest Caufield
Gilby	Peter Simmet	John Haugen
Gladstone	Floyd Larson	Floyd Larson
Glenburn	H. S. Carlson	Ervin Gandrud
Glenfield	John Page	John Page
Glen Ullin	Phillip Snobeck	R. O. Reistad
Golden Valley	Edgar Vick	Edgar Vick
Golva	M. Dolwig	M. Dolwig
Goodrich	Ann Sukumlyn	J. H. McMonagle
Grace City	John Hegvik	John Hegvik
Grafton	H. B. Ensrud	James Maxwell
Grandin	R. H. Johnson	R. H. Johnson

School	Superintendent	Coach
Grand Forks	Elroy Schroeder	Ed Bohnoff, FB.
	Olton Hewitt, Prin.	Roy Hall, BB. TR.
Granville	Wm. Freeman	Frederick Goodman
Grenora	M. Aarthun	Vernon Strand
Gwinner	W. P. Sheppard	W. P. Sheppard
Hague	SR. M. Clementine	Rev. E. J. Hospert
Halliday	Victor Burchill	Halver Johnson
Hamilton	Roy Fee	Rendell Gunderson
Hampden	Walter Knudson	Walter Knudson
Hankinson	M. R. Lazenby	Arthur Ernst
Hannaford	Leslie Erickson	Grant McKay
Hannah	R. W. Perry	A. W. Johnson
Harvey	Minard McCrae	Paul Baertsch
Hatton	E. H. Knalson	Walter Haneswold
Havana	Harold Hobbs	Harold Hobbs
Haynes	William Fenske	William Fenske
Hazelton	James M. Peterson	James M. Peterson
Hazen	T. R. Gilsdorf	Charles Kalsukis
Hebron	R. S. Bishop	Clyde Edgerton
Hettinger	John J. Roberts	Willard Solberg
Hillsboro	L. J. Grant	H. L. Salisbury
Hoople	L. S. Reichert	Byron Bakkum
Hope	C. H. Siefkin	Roger Ludvig
Hunter	H. T. Anderson	Ernest Severson
Hurdsfield	H. J. Schaffer	Ralph Stromme
Inkster	A. E. Darkenwald	A. E. Darkenwald
Jamestown	Wm. S. Gussner	Ernest Gares FB. TR.
	A. H. Gullikson	V. E. Buchholz BB.
Juanita	Mrs. H. M. Spickler	
Jud	Richard Ratzlaff	Richard Ratzlaff
Karlsruhe	SR. M. Francis	Walter Gefroh
Kenmare	Elmer C. Johnson	L. F. Hannon
Kensal	L. L. Evans	L. L. Evans
Killdeer	C. J. Gludt	Earle Schafer
Kindred	Ralph E. Miller	Ralph E. Miller
Kloten	Ray Staples	Ray Staples
Knox	Clifford Peterson	Clifford Peterson
Kramer	P. J. Schwehr	P. J. Schwehr
Kulm	M. W. Gunter	E. M. Foss
Lakota	J. T. Carlson	Robert Turner
La Moure	Harold Wakefield	Vernon Exner
Landa	Earl Schell	Earl Schell
Langdon	Victor Knudson	Wallace Osman
Lansford	W. Welsh	D. D. Triplett
Larimore	W. R. Reitan	Raymond Mahany
Lawton	Mrs. Helen Lovgren	

School	Superintendent	Coach
Leal	Oliver Thinglestad	
Leeds	R. G. Arveson	Leonard Wick
Lefor	Rev. Gregory Borski	Joseph Reindel
Lehr	Ortwin Schade	Anthony Pahula
Leith	Harvey Jensen	Harvey Jensen
Lidgerwood	Carl Jordahl	Robert Anderson
Leonard	G. E. Appel	G. E. Appel
Lignite	Henry Hammer	L. D. Buckingham
Linton	Bernard James	Bruce Carlson
Lisbon	M. C. Olson	H. Kenneth Ulland
Litchville	A. W. Simson	Harold Bullis
Lonetree	F. Dickerson	F. Dickerson
Luverne	Bernard McGuire	Bernard McGuire
Makoti	Edwin S. Johnson	C. W. Johnson
Mandan	W. L. Neff	John Mach
Manvel	H. J. Orvedahl	H. J. Orvedahl
Marion	Dan Eslinger	Dan Eslinger
Marmarth	J. M. Moore	Carl Sand
Martin	Harold Michelson	John Beck
Mapleton	Walter Fogel	
Max	Mark Chatfield	Norman Jeske
Mayville	Gabriel Aarthun	Harold Poier
Maxbass	David Dannewitz	James Shirley
McClusky	P. O. Aasmundstad	Orville Nelson
McGregor	Edwin Loe	Edwin Loe
McHenry	Robert D. Smith	Wilbert Billingsmeier
McVile	C. J. Parker	Bruce Anderson
Medina	Herman Liberda	Herman Liberda
Medora	Wm. Huttenlocker	Wm. Huttenlocker
Mercer	H. C. Knutson	John Coyne
Michigan	L. G. Peterson	L. G. Peterson
Milnor	Lester Tollefson	Bruce Johnson
Milton	Floyd Iljana	Floyd Iljana
Minnewaukan	Eugene Wallestad	Clifford Barson
Minot	Paul Miller	Peter Petrick
	Floyd King, Prin.	
Minot Model	C. S. Bjorlie	Frank Good
Minto	M. O. Olson	John Borgerding
Mohall	A. O. Elstad	Everett Thompson
Monango	Ted Oberg	George Rempfer
Mott	L. F. Rice	Homer Moeller
Moutain	A. N. Parker	
Munich	Willis Bair	Willis Bair
Napoleon	Clifford Stienstra	Allan Adams
Neche	Wilford Malone	Bernard Opoien
Nekoma	John Sunderland	John Sunderland
Newburg	Otto Tonneson	

School	Superintendent	Coach
New England	Hans Snortland	J. H. Oxtan
New Leipzig	Eric Stroebee	W. R. Stephens
New Rockford	E. C. Blackerby	Paul Brostrom
New Salem	Layle Hill	Roger Soiseti
Niagara	Clinton Harstad	E. Hagen
Nome	E. E. Athey	Ervin Miller
Noonan	C. L. Baskin	Armand Haugstad
Northwood	J. C. Sethre	D. G. Walker
Norma	Smith Taylor	Smith Taylor
Nortonville	Clarence Hazzard	
Notre Dame, Willow City	Rev. Roman Neva	
Oakes	E. A. Quam	M. W. Cummings
Oak Grove Seminary	T. H. Quanbeck	Herman Olson
Oberon	William Kupper	William Kupper
Omamee	Edwin Heinle	Edwin Heinle
Oriska	Lynn Gulman	
Osnabrook	W. O. Rorwig	Robert Molland
Page	E. W. Hornbacher	Jim Noonan
Palermo	Phillip Ell	Phillip Ell
Parshall	Reid Elwell	Robert Fielder
Pekin	M. B. Langemo	M. B. Langemo
Penn	George Miller	
Pembina	Olger Myhre	Lloyd Parker
Petersburg	H. L. Mansager	A. C. Bye
Pettibone	Ernest Dienstman	Ernest Dienstman
Perth	H. P. Constans	H. P. Constans
Pillsbury	Toralf Henrikson	Toralf Henrikson
Pingree	M. W. Steen	
Plaza	R. W. Goheen	R. W. Goheen
Portal	Curtiss Rime	Curtiss Rime
Portland	H. S. Stensland	Harley Ludvig
Powers Lake	Frank Payne	Henry Bryant
Ray	I. L. Iverson	Richard Solga
Reeder	Kiaran Dooley	Oscar Eslinger
Regan	N. S. Fristad	
Regent	J. H. McFadden	J. E. Kearns
Reynolds	H. M. Bjornson	T. H. Risdal
Rhame	M. J. Patsch	M. J. Patsch
Robinson	A. M. Sannes	A. M. Sannes
Rock Lake	Oscar B. Egge	James Carroll
Rogers	Warren Pederson	Warren Pederson
Rolette	F. J. Smith	I. H. Belsaas
Rolla	George L. Falkenstein	Rolf Erthesvaag
Rugby	J. I. Pennington	Melvin Johnson
Russell	Frank Polka	Frank Polka

School	Superintendent	Coach
Rutland	Leonard Iljana	Leonard Iljana
Ryder	Kenneth Zenner	Kenneth Zenner
Sacred Heart Academy (Fargo)	SR. M. Scholastica	S. Cichy
Sanborn	Harvey Taylor	Harvey Taylor
Sanish	Knute Garsteig	Knute Garsteig
Sarles	J. Carson Valentine	Leslie Fischer
Sawyer	Lloyd Rowe	Lloyd Rowe
School of Deaf, (D. L.)	Carl F. Smith	Leonard Lau
Scranton	Carl Launer	Ralph Hecker
Sentinel Butte	James Deschneau	Oscar Boeshans
Sharon	Henry Aas	Robert Ness
Sheldon	Lowell Mitchel	Lowell Mitchel
Sherwood	Henry Bell	John Anderson
Sheyenne	Harlan C. Riese	M. J. O'Hare
Souris	J. S. Bullard	Sexton Olson
Solen	Arthur White	Arthur White
South Heart	Fr. M. Brandner	Edward Jablonsky
St. Alphonsus (Langdon)	Fr. V. Weiderholt	D. J. Deneen
St. Catherine (Valley City)	Sr. M. Wilbertine	Garry Jones
St. Francis (Hankinson)	Mother Separata	Francis Hermes
St. James (Grand Forks)	Sr. Marie Gertrude	Dudley Draxton
St. Mary's (Bismarck)	Fr. Robert Feehan	Evan Lipps
St. Mary's (Devils Lake)	Fr. Adam Hunkler	Edward Engelhart, FB. Rev. Maurice Jaeger, BB.
St. Mary's (New England)	Fr. A. Golowitsch	Leo Zeren
St. John (Jamestown)	Sr. M. Yvonne	D. Boss
St. James (New Rockford)	Rev. John Sullivan	
St. Leo's (Minot)	Fr. J. W. Hogan	Bob Cook, F.B. Fr. W. F. Fahlander, BB.
St. Mary's (Richardton)	Rev. C. Goeb	
St. Thomas	John E. Haun	Lyle Arneson
St. John	Oliver Finstad	Hallace Gullickson
Stanley	W. R. Stevart	Kenneth Wylie
Stanton	Alton Torblaa	Danny Fix

School	Superintendent	Coach
Starkweather	P. A. McArton	Leo Englerth
Steele	J. J. Seher	Arthur Kempf
Stirum	Roman Rengel	Roman Rengel
Strasburg	Sr. Anthony	John Baumgartner
Streeter	Richard Haring	Bennie Rissky
Surrey	Lloyd Peterson	
Sutton	Edward Sukumlyn	Edward Sukumlyn
Sykeston	Henry Bernard	Everett Woiwode
Tappen	F. L. Oamek	F. L. Oamek
Taylor	Hildor Braa	E. C. Wruck
Tioga	James Randall	Clair Blikre
Tolley	Rex Robinson	Herb Schadler
Tolna	Charles Clute	Charles Clute
Tower City	Frank Gurley	Clarence Modin
Towner	R. W. Bangs	Francis Martian, FB. TR. Herman Larson, BB.
Turtle Lake	C. W. Seivert	A. C. Hendrickson
Tuttle	A. W. Peterson	A. W. Peterson
Underwood	Glen A. Iverson	Gerald Blake
Upham	J. E. Slatta	Oscar Berg
Valley City	M. S. Ward	James Eckel FB. H. O. Christopherson, Prin.
		Donald Weiss, TR. Alfred Larvick, BB.
Valley City College Hi	H. O. Pearce	Willis Osman, FB. Glen Hanna, BB.
Van Hook	Sam Keeney	M. G. Johnson
Velva	H. O. McCoy	Robert Guenther
Verona	J. N. Laskewitsch	J. N. Laskewitsch
Versippi, (Dickinson)	Vergil Reetz	
Wahpeton	M. B. Zimmerman	LeRoy Hausauer, FB. Ed. Werre, BB. TR.
Walcott	Arnold Anderson	Arnold Anderson
Wales	George Grooters	George Grooters
Walhalla	Ray Salaba	Carl Krause
Walsh Co. Aggies (Park River)	John Walters	John Buchli, FB. Wendell Wichmann
Warwick	W. N. Skow	W. N. Skow
Washburn	E. R. Hilde	Victor Solheim
Watford City	L. N. Larson	E. W. Day
Webster	J. D. Tollerud	
Werner	James Mulvaney	James Mulvaney
West Fargo	L. E. Berger	Richard Buswell
Westhope	Max T. Allen	Max T. Allen
Wheelock	Robert Arthaud	Robert Arthaud

School	Superintendent	Coach
Wildrose	Edwin Kval	Franklin McCoy
Williston	L. T. Havig	Ed. Roy Ralph Lundeen
Willow City	A. J. Funk	A. J. Funk
Wilton	Roy Erickson	John Moreland
Wing	H. G. Sorenson	Bertrum Olson
Wishek	Ivar Knapp	Myron Anderson
Wolford	M. E. Barthel	
Woodworth	Howard Hill	Howard Hill
Wyndmere	Arthur Nestoss	Clinot Londaken
ZAHL	Merton Lassey	Nels Hanson
Zap	Ed Streu	Ed Streu
Zeeland	Kenneth Brown	Kenneth Brown

Officers Of The League Since Organization

1908
Pres.—G. W. Hanna, Valley City
V. P.—C. C. Gray, Grafton
S. T.—W. C. Stebbins, Grand Forks

1909
Pres.—A. G. Crane, Jamestown
V. P.—F. Thordarson, Mayville
S. T.—H. L. Rockwood, Enderlin

1910
Pres.—A. G. Crane, Jamestown
V. P.—S. H. Wolfe, Minot
S. T.—Nelson Sauvain, Casselton

1911
Pres.—A. G. Crane, Jamestown
V. P.—S. H. Wolfe, Minot
S. T.—Nelson Sauvain, Casselton

1912
Pres.—A. G. Crane, Jamestown
V. P.—S. H. Wolfe, Minot
S. T.—Nelson Sauvain, Casselton

1913
Pres.—P. S. Berg, Dickinson
V. P.—S. H. Wolfe, Minot
S. T.—Nelson Sauvain, Casselton

1914
Pres.—P. S. Berg, Dickinson
V. P.—S. H. Wolfe, Minot
S. T.—Nelson Sauvain, Casselton

1915
Pres.—P. S. Berg, Dickinson
V. P.—L. P. Linn, Kenmare
S. T.—Nelson Sauvain, Casselton

1916
Pres.—Bruce Francis, Minot
V. P.—L. P. Linn, Kenmare
S. T.—Nelson Sauvain, Casselton

1917
Pres.—Bruce Francis, Minot
V. P.—B. C. B. Tighe, Fargo
S. T.—Nelson Sauvain, Casselton

1918
Pres.—B. C. B. Tighe, Fargo
(Francis Resigned)
S. T.—Nelson Sauvain, Casselton

1919
Pres.—B. C. B. Tighe, Fargo
V. P.—C. J. N. Nelson
S. T.—Nelson Sauvain, Casselton

1920
Pres.—B. C. B. Tighe, Fargo
V. P.—C. J. N. Nelson
S. T.—Nelson Sauvain, Casselton

1921
Pres.—B. C. B. Tighe, Fargo
V. P.—C. L. Love, Mandan
S. T.—Nelson Sauvain, Casselton

1922
Pres.—B. C. B. Tighe, Fargo
V. P.—C. L. Love, Mandan
S. T.—Nelson Sauvain, Casselton

1923
Pres.—B. C. B. Tighe, Fargo
V. P.—C. L. Love, Mandan
S. T.—H. E. Polk, Williston

1924
Pres.—B. C. B. Tighe, Fargo
V. P.—J. C. Gould, Mandan
S. T.—L. A. White, Minot

1925
Pres.—B. C. B. Tighe, Fargo
V. P.—J. C. Gould, Mandan
S. T.—L. A. White, Minot
W. C. Stebbins, Grand Forks

1926
Pres.—B. C. B. Tighe, Fargo
V. P.—J. C. Gould, Mandan
S. T.—L. A. White, Minot
P. S. Berg, Dickinson
W. C. Stebbins, Grand Forks

1927
Pres.—B. C. B. Tighe, Fargo
V. P.—J. C. Gould, Mandan
S. T.—L. A. White, Minot
P. S. Berg, Dickinson
W. C. Stebbins, Grand Forks

1928
Pres.—B. C. B. Tighe, Fargo
V. P.—J. C. Gould, Mandan
S. T.—L. A. White, Minot
P. S. Berg, Dickinson
W. C. Stebbins, Grand Forks

6261
Pres.—B. C. B. Tighe, Fargo
V. P.—J. C. Gould, Mandan
S. T.—L. A. White, Minot
P. S. Berg, Dickinson
C. L. Robertson, Jamestown
(Completing unexpired term
of W. C. Stebbins, deceased)

1930
Pres.—B. C. B. Tighe, Fargo
V. P.—J. C. Gould, Mandan
P. S. Berg, Dickinson
C. L. Robertson, Jamestown
(Completing unexpired term
of W. C. Stebbins, deceased)

1931
Pres.—B. C. B. Tighe, Fargo
V. P.—J. C. Gould, Mandan
S. T.—L. A. White, Minot
Leo Dominick, Wahpeton
C. L. Robertson, Jamestown
(Completing unexpired term
of W. C. Stebbins, deceased)

1932
Pres.—B. C. B. Tighe, Fargo
V. P.—J. C. Gould, Mandan
S. T.—L. A. White, Minot
Leo Dominick, Wahpeton
C. L. Robertson, Jamestown

1933
Pres.—B. C. B. Tighe, Fargo
V. P.—J. C. Gould, Mandan
S. T.—L. A. White, Minot
Leo Dominick, Wahpeton
C. L. Robertson, Jamestown

1934
Pres.—B. C. B. Tighe, Fargo
V. P.—C. L. Robertson, Jamestown
S. T.—L. A. White, Minot
Leo Dominick, Wahpeton
M. B. Zimmerman, Grafton

1935
Pres.—B. C. B. Tighe, Fargo
V. P.—C. L. Robertson, Jamestown
S. T.—L. A. White, Minot
Leo Dominick, Wahpeton
M. B. Zimmerman, Grafton

1936
Pres.—B. C. B. Tighe, Fargo
V. P.—C. L. Robertson, Jamestown
S. T.—L. A. White, Minot
Leo Dominick, Wahpeton
M. B. Zimmerman, Grafton

1937
Pres.—B. C. B. Tighe, Fargo
V. P.—C. L. Robertson, Jamestown
S. T.—L. A. White, Minot
Leo Dominick, Wahpeton
M. B. Zimmerman, Grafton

1938
Pres.—B. C. B. Tighe, Fargo
V. P.—M. B. Zimmerman, Wahpeton
S. T.—L. A. White, Minot
Earl Abrahamson, Mohall
J. J. Roberts, Elgin

1939
Pres.—B. C. B. Tighe, Fargo
V. P.—M. B. Zimmerman, Wahpeton
S. T.—L. A. White, Minot
Earl Abrahamson, Mohall
J. J. Roberts, Elgin

1940
Pres.—B. C. B. Tighe, Fargo
V. P.—M. B. Zimmerman, Wahpeton
J. J. Roberts, Elgin
Earl Abrahamson, Mohall
S. T.—L. A. White, Minot

1941
Pres.—B. C. B. Tighe, Fargo
V. P.—M. B. Zimmerman, Wahpeton
S. T.—L. A. White, Minot
Earl Abrahamson, Mohall
J. J. Roberts, Hettinger

1942
Pres.—B. C. B. Tighe, Fargo
V. P.—M. B. Zimmerman, Wahpeton
S. T.—L. A. White, Minot
Earl Abrahamson, Mohall
J. J. Roberts, Hettinger

1943
Pres.—M. B. Zimmerman, Wahpeton
V. P.—Earl Abrahamson, Mohall
S. T.—L. A. White, Minot
A. C. VanWyk, Bismarck
J. J. Roberts, Hettinger

1944
Pres.—M. B. Zimmerman, Wahpeton
V. P.—Earl Abrahamson, Mohall
S. T.—L. A. White, Minot
A. C. VanWyk, Bismarck
J. J. Roberts, Hettinger

1945
Pres.—M. B. Zimmerman, Wahpeton
V. P.—John J. Roberts, Hettinger
S. T.—Earl Abrahamson, Belfield
A. C. VanWyk, Bismarck
F. H. Gilliland, Devils Lake

1946
Pres.—M. B. Zimmerman, Wahpeton
V. P.—John J. Roberts, Hettinger
S. T.—Earl Abrahamson, Belfield
A. C. VanWyk, Bismarck
F. H. Gilliland, Devils Lake

1947
Pres.—M. B. Zimmerman, Wahpeton
V. P.—John J. Roberts, Hettinger
S. T.—Earl Abrahamson, Belfield
A. C. VanWyk, Bismarck
F. H. Gilliland, Devils Lake
E. C. Johnson, Kenmare

1948
Pres.—M. B. Zimmerman, Wahpeton
V. P.—John J. Roberts, Hettinger
S. T.—Earl Abrahamson, Belfield
A. C. VanWyk, Bismarck
F. H. Gilliland, Devils Lake
E. C. Johnson, Kenmare

1949

Pres.—M. B. Zimmerman, Wahpeton	June 30, 1952
V. P.—John J. Roberts, Hettinger	June 30, 1950
S. T.—Earl Abrahamson, Valley City	
A. C. Van Wyk, Bismarck	June 30, 1952
F. H. Gilliland, Devils Lake	June 30, 1951
E. C. Johnson, Kenmare	June 30, 1950

*School Year, 1948-49**Member Schools**North Dakota High School League***DIRECTORY**

Abercrombie, Adams, Alamo, Alexander, Almont, Alkabo, Ambrose, Amenia, Anamoose, Aneta, Antelope (Barney), Antler, Argusville, Arnegard, Arthur, Ashley, Assumption Abbey (Richardton), Ayr.

Balfour, Barton, Bathgate, Beach, Belcourt, Belfield, Benson Co. Aggies, Berthold, Beulah, Bisbee, Bismarck, Bordulac, Bottineau, Bowbells, Bowdon, Bowesmont, Bowman, Brampton, Brocklet, Bucyrus, Buffalo, Butte, Buxton.

Caledonia, Calvin, Cando, Cathay, Carrington, Carpio, Carson, Casselton, Cavalier, Center, Christine, Churchsferry, Cleveland, Clifford, Clyde, Cogswell, Coleharbor, Colfax, Columbus, Coteau, Cooperstown, Courtney, Crary, Crosby, Crystal.

Dahlen, Davenport, Dawson, Dazey, Deering, DeLamere, Denhoff, DesLacs, Devils Lake, Dickey, Dickinson, Dickinson Model, Dodge, Donnybrook, Douglas, Doyon, Dunn Center, Drake, Drayton, Driscoll, Dunseith.

Edinburg, Edmore, Edgeley, Egeland, Elbowoods, Elgin, Ellendale, Enderlin, Epping, Esmond.

Fairdale, Fairmont, Fargo, Fessenden, Fingal, Finley, Flasher, Flaxton, Forbes, Fordville, Forest River, Forman, Fort Totten, Fort Yates, Fullerton.

Gackle, Galchutt, Gardar, Gardena, Gardener, Garrison, Gilby, Glenburn, Glen Ullin, Gladstone, Glenfield, Golden Valley, Goodrich, Golya, Grace City, Grafton, Grandin, Grand Forks, Granville, Grenora, Gwinner.

Hague, Halliday, Hamilton, Hampden, Hannaford, Hannah, Hankinson, Harvey, Hatton, Havana, Haynes, Hazen, Hazelton, Hebron, Hettinger, Hillsboro, Hoople, Hope, Hunter, Hurdsfield.

Inkster, Jamestown, Juanita, Jud.

Karlshue, Kenmare, Kensal, Killdeer, Kindred, Knox, Kloten, Kramer, Kulm.

Lakota, LaMoure, Landa, Langdon, Lansford, Larimore, Lawton, Leal, Leeds, Leith, Lefor, Lehr, Leonard, Lidgerwood, Lignite, Linton, Lisbon, Litchville, Lonetree, Laverne.

Makoti, Mandan, Manvel, Mapleton, Marion, Marmarth, Martin, Max, Maxbass, Mayville, McClusky, McGregor, McHenry, McVile, Medina, Medora, Mercer, Michigan, Minto, Milnor, Milton, Minnewaukan, Minot, Minot Model, Mohall, Monango, Mountain, Mott, Munich.

Napoleon, Neche, Nekoma, Newburg, New England, New Leipzig, New Rockford, New Salem, Niagara, Nome, Noonan, Norma, Northwood, Nortonville, Notre Dame Academy (Willow City).

Oakes, Oak Grove Sem., Oberon, Omemee, Oriska, Osmabrook, Page, Parshall, Palermo, Pekin, Pembina, Penn, Petersburg, Pettibone, Perth, Pillsbury, Pingree, Plaza, Portal, Portland, Powers Lake.

Ray, Reeder, Regan, Regent, Reynolds, Rhame, Rock Lake, Robinson, Rogers, Rolette, Rolla, Rugby, Russell, Rutland, Ryder.

Sacred Heart (Fargo), Sanborn, Sanish, Sarles, Sawyer, School Deaf, Scranton, Sentinel Butte, Sharon, Sheldon, Sherwood, Sheyene, Solen, Souris, South Heart, Stanton, Stanely, Starkweather, Steele, St. John, Stirum, Strassburg, Streeter, St. Thomas, Surrey, Sutton, Sykeston, St. Alphonsus (Langdon), St. Catherine (Valley City), St. Francis (Hankinson), St. James Acad. (Grand Forks), St. James (New Rockford) St. John's Acad. (Jamestown), St. Leo's (Minot, St. Mary's (Bismarck), St. Mary's (New England), St. Mary's (Richardton).

Tappen, Taylor, Tioga, Tolley, Tolna, Towner, Tower's City, Turtle Lake, Tuttle.

Underwood, Upham.

Valley City, Valley City Coll. High School, Van Hook, Velva, Vernona, Versippi (Dickinson).

Wahpeton, Walcott, Wales, Walhalla, Walsh Co. Aggies (Park River), Warwick, Washburn, Watford City, Webster, Werner, West Fargo, Westhope, Wheelock, Wildrose, Williston, Willow City, Wilton, Wing, Wishek, Wolford, Woodworth, Wyndmere.

Zahl, Zap, Zeeland.

(Total Membership 1948 - 1949 School Year 346)

CLASS B BASKETBALL COMMITTEES**District No. 1—West**

Harold Wakefield, LaMoure, Chairman: E. A. Quam, Oakes; E. C. Ingvaldson, Ellendale.

District No. 1—East

Carl Jordahl, Lidgerwood, Chairman: M. R. Lazenby, Hankinson;
Lester Tollefson, Milnor.

District No. 2—

T. E. Tryhus, Casselton, Chairman: L. E. Berger, West Fargo;
G. Asrthun, Mayville.

District No. 3—

Ray Salaba, Walhalla, Chairman: Victor Knudson, Langdon;
Walter Reitan, Larimore.

District No. 4—

R. W. Bangs, Towner, Chairman: M. J. Peterson, Cando; George
Falkenstein, Rolla.

District No. 5—

E. C. Blackorby, New Rockford, Chairman; E. S. Killie, Fessen-
den: Bernard James, Linton.

District No. 6—

A. O. Totdahl, Beulah, Chairman: Knute Lee, Fort Yates; E. R.
Hilde, Washburn; Charles Crank, Garrison: Lyle Hill New
Salem.

District No. 7—

Levi Larson, Watford City, Chairman: C. J. Gludt, Killdeer;
Harry Westlie, Bowman.

District No. 8—

W. R. Stewart, Stanley, Chairman; L. J. Totdahl, Crosby; A. O.
Elstad, Mohall.

CLASS C BASKETBALL COMMITTEES**District No. 1—**

Ernest Hornbacker, Page, Chairman; Lowell Mitchell, Sheldon;
Frank Gurley, Tower City.

District No. 2—

Harry Hanson, Aneta, Chairman: Harris Lien, Fairdale; Arthur
Parker, Mountain.

District No. 3—

Noralf Nessel, Fort Totten, Chairman: William Freeman, Gran-
ville; Clifford Peterson, Knox.

District No. 4—

Ortwin Schade, Lehr, Chairman: Melvin Nelson, Cathay; L. L.
Evans, Kensal.

District No. 5—

K. L. Dooley, Reeder, Chairman: Carl Launer, Scranton: Joe
Moore, Marmarth.

District No. 6—

Hildor Braa, Taylor, Chairman: James DeSchneau, Sentinel
Butte; Edgar Vick, Golden Valley; Floyd Larson, Gladstone.

District No. 7—

Kenneth Zenner, Ryder, Chairman; I. C. Johnson, Carpio; Rex
Robinson, Tolley.

District No. 8—

Leonard Anderson, Alamo, Chairman: I. Iverson, Ray; Alf Fla-
ten, Alexander.

Constitution of N. D. H. S. L.

ARTICLE I — NAME

This organization shall be known as the NORTH DAKOTA HIGH SCHOOL LEAGUE, hereinafter called the LEAGUE.

ARTICLE II — OBJECT

The object of the League shall be to promote, directly or indirectly, all desirable kinds of inter-high school contests, to hold them to the highest standards, and to make them serve the interests of the member schools.

SECTION I. Any accredited High School, Graded or Consolidated School, so classified by the State Department of Public Instruction may become a member of the League by acknowledging allegiance to its authority and paying the annual dues. The membership year shall be from October First to September Thirtieth following.

SECTION II. The superintendent or his faculty appointee shall be the official representative of the school, hereinafter called the REPRESENTATIVE, such appointment, if any, being made in writing to the secretary.

ARTICLE III — OFFICERS

SECTION I. There shall be a Board of Control, hereinafter called THE BOARD, consisting of five representatives chosen by the League at the annual fall meeting for terms of three years each new member to be seated July 1 following their election, each year, the Board shall choose from its own number a President, and a Vice-President. A Secretary-Treasurer shall also be selected by the Board of Control who will serve at the pleasure of the Board.

SECTION II. The president, vice-president, and secretary-treasurer shall each exercise all the functions assigned to him by work or implication of the Constitution, By-Laws and Regulations of the League, or the Rules of the Board.

SECTION III. The Board is the League's executive body, subject only to restraint of the Constitution, By-Laws, and Regulations of the League. The Board shall determine the time and place of its own meetings and shall fill vacancies in its own ranks, to serve until the next regular meeting of the League. Three members shall constitute a quorum.

SECTION IV. When the Board is dealing with affairs in which one of its members or his school is specifically involved, the remaining members shall select a proxy to sit in his place.

ARTICLE V — REPRESENTATIVE ASSEMBLY

SECTION I. The time and place of the regular meetings of the Representatives shall be those of the High School Conference and of the North Dakota Education Association, the hours and rooms being designated by the Board.

SECTION II. Special meetings may be called by the Board, and must be called by the Secretary upon the written request of twenty Representatives.

SECTION III. The Representative Assembly shall have electoral and legislative function only.

SECTION IV. Twenty Representatives shall constitute a quorum for the transaction of business.

ARTICLE VI — FINANCE

SECTION 1. The Board shall determine what expenditures are necessary.

SECTION II. Each member school shall pay to the Treasurer annual dues according to the following schedule: Class A, \$10.00; Class B, \$7.50; Class C, \$5.00; Class D, \$2.00. Class A shall include all schools that are members of the East-West Conference. Class B shall include fully or minor accredited high schools. Class C shall include graded or consolidated schools. Class D shall include schools not having interscholastic contests, but desiring athletic insurance benefits.

SECTION III. Special assessments may be levied by a two-thirds vote of the Representative Assembly.

ARTICLE VII — AMENDMENTS

The By-Laws and Regulations of the League may be amended by a majority vote of those present, at any regular meeting, provided this vote is 25% of all Representatives, and provided notice of the proposed Constitution-amendment with its substance, has been served at a previous session or has been served by letter from the Secretary at the request of another Representative and provided that there shall be a lapse of one month between the time of presentation and final vote thereon.

BY-LAWS GOVERNING RELATIONS OF SCHOOLS

ARTICLE I — MEMBERSHIP

SECTION I. Application for membership and acknowledging allegiance to the League must be made by the superintendent of the school on the League's prescribed card-file form.

SECTION II. A school may be suspended or expelled by the Board for violation of League rules; and once expelled, may be reinstated only by action of the Board.

SECTION III. No school shall be admitted to the League during a school year in which it has as a non-member been represented in any interscholastic competition by a student who would have been ineligible under the rules of the League.

ARTICLE II — RESPONSIBILITY

The school's responsibility to the League rests upon the superintendent. Consistent with this obligation, and except as otherwise specified, his powers and duties may be delegated for execution to one or more members of the teaching staff of his high school as follows:

- a. Representative, who may hold office in the League, or speak and vote in its assembly.
- b. Business managers, coaches, directors, chaperones, etc.

ARTICLE III — OFFICERS

SECTION I. When authorized by the President, the Secretary may submit by mail questions for discussion, but not for vote.

SECTION II. The Secretary shall keep an accurate and systematized record of membership, officials of the League, and contestants.

SECTION III. The Secretary shall have general charge of the Board's correspondence, and shall distribute their forms, information and inquires to members.

SECTION IV. The Treasurer shall receive all funds belonging to the League, which he shall invest or pay out for League bills as directed by the Board and formally approved by the President.

SECTION V. The Treasurer shall keep a systematic and detailed record of all receipts and disbursements, with vouchers for the latter, and shall make a complete financial statement to the League at the Conference session, at which time his accounts shall be audited by a committee of three appointed by the President.

SECTION VI. The Treasurer shall furnish a bond for two thousand dollars (\$2,000.00), to be approved by the Board and paid for from League funds.

ARTICLE VI — RULE VIOLATIONS

SECTION 1. All questions in dispute shall be referred to the Board and their decision shall be final.

SECTION II. For any violation of League rules, an offending student may be barred from participating in contests which come under the League jurisdiction; and an offending school may be suspended or expelled.

SECTION III. Any school making a protest against another (which protest must be in writing), shall submit a full statement of facts to the Secretary, who shall submit a copy to the superintendent of the accused school. Such protest shall be accompanied by a deposit of two dollars (\$2.00), which shall later be returned if the protest is sustained by the Board.

SECTION IV. A school against which a protest or any charge has been made shall have the privilege of presenting its case to the Board.

ARTICLE V — CONTESTS

SECTION I. Neither contest rules nor eligibility rules may be waived by common consent, and they must be fully observed by League members even tho competing with non-members.

SECTION II. Final agreements for contests between two League members shall be incorporated into contracts on forms provided by the League. These contracts shall be executed by the Representatives of the respective schools and exchanged prior to the contest, and shall not be cancelled or altered except by mutual consent of the schools concerned.

SECTION III. No member of the League shall schedule or engage in any contest with a non-member which is eligible for membership in the League, under penalty of suspension for the remainder of the year; nor shall it enter into any contest with an out-of-state school which is not similarly qualified in respect to its own state.

SECTION IV. No member of the League shall engage in any contest with a school whose membership has been suspended, during the period of such suspension.

SECTION V. At least one week prior to any contest between League schools, they must exchange eligibility list made on the League's forms, in which the superintendent and the principal of the high school certify to the present eligibility of each contestant named and pledge the use of only those who remain eligible at the time of contest.

SECTION VI. In any contest whatsoever, except those among students in the same school no ineligible student shall be used; nor shall such student appear on the field in uniform or otherwise par-

ticipate as a member of the contesting organization or group. Non-member using contestants or less than eligible standards may not secure membership within the same year.

SECTION VII. Contesting schools shall each have present an authorized faculty member who shall be responsible to his school for the conduct of his participants and students, thruout the contest and the visiting team's stay away from home.

SECTION VIII. Athletic coaches who are not regularly employed by the board of education are prohibited.

SECTION IX. Students shall not serve as business managers to arrange or handle contests between schools.

SECTION X. High standards of courtesy, fair - dealing and sportsmanship must feature all League contests. The Board may rate schools or students in these respects, recognizing high attainment and penalizing low.

SECTION XI. The League disapproves of expensive awards from school to students for accomplishment in contests.

SECTION XII. The school must keep adequate records of contests and contestants, and all reports required by the Board shall be promptly and accurately supplied.

ARTICLE VI — ELIGIBILITY OF CONTESTANTS

SECTION I. A student shall have been in attendance as many school days as he missed at the opening semester, should his enrollment not have been made the first day of the semester.

SECTION II. He shall not compete for more than four seasons in any one branch of inter-high school contests, provided that competition while in the eighth grade or below, shall not constitute one of the four seasons.

SECTION III. He shall not have participated in a similar contest during the same school year as a member of any other than a high school team.

SECTION IV. He shall not have been at any time a member of a team representing an institution of higher rank than a secondary school.

SECTION V. He shall be doing passing work in at least fifteen hours per week, the passing grade to be computed from the opening of the semester and relate to such subjects only as severally have a credit value of one-half unit per semester.

Note: This means three subjects, each of which is equal to a half credit a semester, on the basis of 16 credits for graduation. We may not add physical training and orchestra fractional credits together, for example.

SECTION VI. He shall not be a graduate of a four year high school course, not a graduate of a senior high school offering three courses comprehending the tenth, eleventh and twelfth grades. Neither shall he compete after having earned credits sufficient to meet the graduating requirements in any course of study prescribed by the school he is to represent unless such credits have been secured in less than eight semesters of school attendance.

SECTION VII. He shall not be over 20 years of age.

SECTION VIII. After attending the first semester of the ninth grade he shall have credit on the school records in the unit-per-year or half-unit-per-semester subjects of at least three half units earned and recorded at the close of the last semester in which he was enrolled as a student, 30 days or more attendance or participation in interscholastic competition within any shorter period being sufficient to constitute enrollment in any semester.

SECTION IX. He shall always have contested under his own name.

SECTION X. He shall have been in attendance in the school he represents for one semester upon transferring from another school, unless his parents have become residents of the school district to which he is transferred or the school from which he is transferred does not offer work of the corresponding year in which he is ranked; and in the instance of a pupil transferred from a public high school to any other high school in the same city or vice versa he shall not be eligible to represent the new high school in the same school year.

SECTION XI. He shall not use tobacco no intoxicating liquors during the school terms of two semesters.

NOTE: This has not been cancelled but it has been taken from its position between No. 10 and No. 12 in the list of eligibility rules, and placed along with three other rules in the new High School League Recommended Standards of Eligibility, the entire administration of which, including penalties is left complete within the hands of each local school administration.

The Standards are these:

(a.) Every athlete shall be given a thorough physical examination before the opening of the athletic season.

(b.) Parental consent shall be secured before the participation of any athlete.

(c.) Proof in advance shall establish the birthdate of every 9th semester student before participation.

(d.) Every student participating in interscholastic contests shall abstain from the use of tobacco and alcoholic beverages.

SECTION XII. No student shall participate in any interscholastic contest after his eighth semester in high school unless he is under 18 years of age; nor after his seventh semester if his seventh and eighth are not consecutive.

SECTION XIII. High schools with an enrollment of seventy five or less may compete in Class C. Tournaments or may elect to compete in Class B.

—o—

Minutes of the Annual High School League Meeting

Grand Forks — October 21, 1948

The High School League met in the auditorium of the Grand Forks Central High School on Thursday, October 21, 1948, with about 100 member-schools present.

Upon motion of Supt. Schroeder of Grand Forks and seconded by Harry Westlie of Bowman, it was agreed to waive the reading of the minutes as they were printed in the 1948 handbook and available to all members. The CPA audit report of Mr. Luehe of Minot was accepted and a brief summary was passed out to the members. Some time was spent explaining the expanding financial picture of the league. By comparison it was noted that receipts and disbursements are nearly as large as those of the NDEA. The secretary also reported that there were nearly 200 schools taking advantage of the AABF and that nearly 28,000 boys and girls were protected at the close of business October 15th of the current year.

The next order of business was the voting on the two proposed amendments. Amendment number one would amend Article 111, Section 1, so that the present board would consist of 14 members. After a brief discussion the question was called and the amendment was unanimously defeated.

Amendment number 2 would amend Article VI, Section X, of the By-Laws so that the penalty for transferring schools would become two semesters instead of the present one semester. After some discussion for and con, Supt. James called for the question. Upon a rising vote, it was found that the amendment lost by a substantial majority. President Zimmerman called upon Supt. Havig to explain the new proposed music and speech setup. Mr. Havig explained the new proposal for some thirty minutes and answered several questions on the proposed plan.

The report of the nominating committee, consisting of Supt. E. A. Quam, Oakes, Chairman, Frank Gurley, Tower City and Glenn Iverson, Underwood was called for and they unanimously submitted the names of A. C. Van Wyk and M. B. Zimmerman to succeed themselves. President Zimmerman called upon Vice-President Roberts to take the chair. Nominations were called for from the floor. None were offered and a motion was made and seconded that the nominations cease. Mr. Tighe of Fargo then moved that an unanimous ballot be cast for Messrs. Zimmerman and Van Wyk. Motion was seconded and carried.

Wakefield of LaMoure moved that a committee be appointed to work with the Board of Control to see if some changes could not be made in the class B tourney sites for the coming March. The motion was seconded and carried. Subsequently President Zimmerman appointed Supt. Gludt of Killdeer, Chairman Wakefield of LaMoure and Totdahl of Crosby and asked them to report at the next Board of Control meeting in December.

The chair called for any other new business and there being none, Supt. Lazenby of Hankinson moved for adjournment. The motion was seconded and carried.

EARL ABRAHAMSON, Secretary

—o—

Minutes of the Board of Control

A

Devils Lake — July 23, 24, 1948

The Board of Control of the High School League met at Devils Lake on July 23, 24, 1948 with all members present.

The question of Athletic Benefit Protection for the 1948-49 school term was studied and it was agreed to discontinue the individual plan entirely and substitute in its place the new group plan. The table of benefits was also studied and benefits were raised in hospitalization, x-ray allowance and a few other places. It was agreed to insert a clause in the new booklet stating that no benefits would be paid in tournaments which were not conducted under league sanction and approval.

1. Arrangements were made to print up new information booklets and forms in order to put the new plan into operation.

2. The question of the location of football rule clinics to be conducted in early September was discussed and the following sites were suggested: Bismarck, Minot, Devils Lake, Valley City, and Grand Forks. The secretary was instructed to contact Mr. Hoffman and work out a schedule which would be satisfactory to him and the league.

3. The secretary was instructed to invest some of the league surplus in government bonds. It was the opinion of the board that \$10,000 in type F bonds could be purchased at this time.

4. Upon motion by VanWyk and second by Gilliland it was agreed to set the allowance for mileage at six cent per mile for travel.

5. Some attention was given to the Class B and C basketball setup for 1948-49. The following regulations were adopted upon motion of Roberts and second by Johnson:

(a.) Schools with an enrollment of 75 or over, not members of East-West conference, are automatically Class B and must remain Class B for competitive purposes.

(b.) Schools under 75 are automatically class C schools for competitive purposes and remain in that class unless they notify their district committees and the Secretary's office by October first that they wish to compete in Class B.

(c.) Enrollment figures for classification purposes shall be taken from the 1947-48 high school directory.

6. Officials for the State sponsored tournaments were selected as follows:

West State Class A—Bismarck, March 3, 4, 5, 1949; Clarence Oamek, Osakis; Roy Domek, Moorhead; Reuben Hammond, Minot.

East Class A State—Fargo, March 3, 4, and 5 1949. Art Hovde, Minot; Bernard Busse, Minot; Ernie Anderson, Moorhead.

State Class A finals—Fargo, March 11 and 12 1949. Reuben Hammond, Minot; Earl Hoffman, Grand Forks.

West Class B State—Dickinson, March 10, 11 and 12, 1949. Bernard Busse, Minot; Bernard White, Grand Forks; Vernon Nelson, Hanks.

East Class B State—Devils Lake, March 10, 11 and 12, 1949. Norris Sando, Grafton Glenn Gumlia, Grand Forks; Leonard Egstrom, Grand Forks.

State Class B finals—Minot, March 24, 25 and 26, 1949. Reuben Hammond, Minot; Earl Hoffman, Grand Forks; Art Hovde, Minot.

State Class C March 17, 18 and 19, 1949. L. G. Peterson, Michigan; Elmer Smeby, Oberon; George Schaumberg, Bismarck.

Fees were set at \$100 per official plus expenses for each and all tournaments.

7. Complying with the mandate of the H. S. League, the Board spent considerable time discussing the proposed music and speech contests to be carried on under league direction and supervision. It was agreed to accept the main outline of the proposed plan as submitted by Supt. Havig of Williston. Details of this plan will be published in forthcoming news-letters. The main features of this plan will:

(a.) Set up two state centers instead of one at the University. The centers will be at Bismarck and Grand Forks. Schools will compete in one or the other of these centers in the final contests.

(b.) Eight district centers will be continued as a preliminary to the state contests.

(c.) Instead of definitely assigned selections more choice will be given by permitting the selection of any piece approved by the Music Educators National Conference and listed in their manual.

(d.) The same division of schools as now exist for basketball shall be followed.

(e.) District centers and managers were selected as follows:

Fargo, H. H. Kirk

Grand Forks, E. Schroeder

Valley City, M. S. Ward
Devils Lake, F. H. Gilliland
Minot, Paul Miller
Bismarck, A. C. Van Wyk
Dickinson, Al Hagen
Williston, L. T. Havig
West State, Bismarck; A. C. Van Wyk
East State, University; John Howard

There being no further business the meeting adjourned.

EARL ABRAHAMSON, Secretary

Minutes of the Board of Control

B

Grand Forks, October 20, 22, 1948

The Board of Control of the High School League met at various times when it was possible to get together during the NDEA meeting in Grand Forks.

Several controversial claims against the AABF were discussed and disposed of.

Two vacancies had developed in the position of referees at the East and West Class A Divisional Tournaments due to the inability of Hammond and Busse to accept these dates. Larry Schneider of Fargo was named to the vacancy at Bismarck on March 3-4-5 1949 and Glenn Gumlia of Grand Forks was named to a similar vacancy at Fargo on the same dates. In the event that Mr. Gumlia had other arrangements made and could not accept the secretary was instructed to contact Herb Parker of Minot State Teachers College.

The question of trophies was discussed and it was agreed that a committee consisting of Elmer Johnson, M. B. Zimmerman, John Roberts and secretary E. Abrahamson should go ahead and make the purchases. Due to the difficulty of getting together with all parties concerned it was later agreed to defer the purchase of trophies until the December meeting of the board when all members could be present for all sessions.

The question of radio broadcasts for the 1949 tournaments was considered and after a lengthy discussion it was agreed to permit broadcasts on the same basis as in 1948; namely as follow: Any radio station may broadcast games without charge but must agree to carry

all games and all parts of all games. Any station agreeing to broadcast all games may feed one or more games to other stations for rebroadcast.

M. W. Cummings, Coach at Oakes was named to represent North Dakota at the Annual Football Rules Committee meeting in Chicago, December 29-30th.

E. C. Johnson and E. Abrahamson were named as delegates of the Board of Control to the Annual Federation Meeting in Chicago, December 28-30th.

It was again agreed to send seven coaches to the Annual Clinic at Valley City, Nov, 26-27th with the understanding that these men return to their respective areas of the state and conduct rules clinics.

The following men were selected: From the Southwest—Harry Wienbergen, Dickinson and Willard Solberg, Hettinger. From the Northwest—Ed Roy of Williston and Milo Lodoen of Bottineau. From the Northeast—Wallace Osman, Langdon and Roy Reslock, Devils Lake. From the Southeast—Harry Bridgeford, Fargo.

Messrs. Gilliland and Van Wyk reported as a committee on uniform charges for tournaments and field a written recommendation which was to be distributed to all tournament managers.

It was agreed to pay the expenses of the two coaches, in the amount of \$50.00 for their expenses in appearing on the program of the summer coaching school at the University.

Earl Abrahamson was named to the position of full time secretary for the coming year effective June first at the salary of \$5,000 per annum.

It was agreed to meet again at Dickinson about the first week in December to take care of all unfinished business and whatever new developments that might come up on the tournament question and the new music-speech venture. The secretary was instructed to make the necessary arrangements for this meeting.

Their being no further business the meeting adjourned.

EARL ABRAHAMSON, Secretary-Treas.

Minutes of the Board of Control

C

Dickinson, December 2, 3, 1948

The Board of Control of the High School League met in Dickinson

December 2 and 3, 1948 with all members present. A number of eligibility cases were discussed as the first item of business. The details of the cases and their final disposition follows—THE WALCOTT CASE.

Two lads enrolled at Kindred High School and attended classes for several days thinking that their tuition would be paid at that school. Later they found that that was not the case and they left Kindred High School and enrolled at Walcott where they had attended school the previous year. The question asked—was when would these lads be eligible to participate in athletics at Walcott. The board was of the opinion that they would not be eligible at Walcott for a period of one semester of eighteen weeks. The fact that they had enrolled at Kindred and had attended one or more classes and then subsequently enrolled at Walcott made them transfer students and as such they must attend the full semester before becoming eligible.

THE RAY CASE:

A lad, whose parents were separated and had been separated for a period of about ten years, had made his home with his mother. For certain good reasons the lad no longer found it possible to live with his mother and was sent to Ray to live with the father. The question was—when would he be considered eligible to participate in interscholastic athletics at Ray. This case was one of broken homes and such cases always present certain problems making their solution rather difficult. It was agreed that, if it could be established that the lad could no longer live with the mother and it was necessary for him to come to Ray and live with the father and further if it could be established that the father was the sole and only support of this lad and further if the juvenile authorities would certify that he was obliged to make this change, then he should be declared immediately eligible.

THE DAZEY CASE:

A Dazey lad is carrying two subjects in residence in the Dazey High School and the balance by correspondence study. The question raised—can this lad be eligible to participate in interscholastic athletics. The answer is definitely No. He must carry a minimum of three subjects having a value of one half unit per semester in his local high school. Correspondence subjects have never been counted under rule 5 for the reason that a lad taking correspondence can progress at his own rate. He may lay off for a week or two or he may make a definite spurt as he sees fit. There is no way of check-

ing his standing at any particular time. Hence the local school has no way of knowing whether he is currently eligible or not. On the other hand the league does recognize correspondence work under rule 8 in that it permits the credit in correspondence work to be counted as one of the three passing subjects. However to count under rule eight, this credit must be earned and recorded by the end of the semester involved. Thus a lad could not finish a correspondence course in February and have it counted back in the previous semester. If the semester ended on January 23rd then this correspondence course would have to be passed and recorded by January 23rd.

THE DELAMERE CASE:

During the interval when the superintendent of schools was confined in a hospital an ineligible player was used by the temporary coach. Upon his return to work, the error was discovered and the player was immediately removed from the squad and the infraction voluntarily reported to the Board of Control. Letters of apology were written to the school involved in the game played with the ineligible player in uniform. The question before the board was to determine a suitable penalty for the infraction. It was the opinion of the board that the superintendent should be complemented for voluntarily reporting the infraction and further that the secretary should write the superintendent and ask him to officially forfeit the game even tho the game was lost and secondly that he reaffirm his schools support of the leagues rules in a special assembly called for that purpose. It was the opinion of the board that under the circumstances further penalty was not necessary or desirable.

Supt Van Wyk presented an invitation on behalf of the Bismarck Chamber of Commerce inviting the board to hold the Class C tournament in that city. It was agreed to accept this invitation and upon motion the 1949 Class C tournament was set for Bismarck on March 17-18-19.

Upon motion by VanWyk and second by Johnson it was agreed to allow the sum of \$4.50 per day for 12 men for board and lodging for teams taking part in the StateTournaments. No change was made in the allowance for transportation, which then remains at 45c per one way mile. It was further agreed to allow each competing team a net amount of ten percent in each of the state A divisional tournaments. Such an amount to be divided amongst the eight teams participating in each separate tournament.

It was agreed to send Marshall Murdock of Bismarck to the National Basketball Rules Committee meeting if such procedure was permissible under Federation rules.

Some considerable time was spent discussing plans for 1950 tournaments. It was agreed to meet with the chairmen of all/C committees at Bismarck during the C tournament and the following

week at Minot with the Chairmen of all B committees to hear of any changes or suggestions that these committees might have to improve the present set-up.

The State Track Meet was set for Valley City on Saturday, May 28th with Supt. M. S. Ward in charge.

The Board spent considerable time examining trophies on display by the Balfour and Jostens Company. Purchases of trophies were authorized as follows:

Balfour Company thru their representative Walter Sherman:

Individual Awards for first, second, third, and fourth place State Track in 13 events.

Trophies for four places for state track meet.

Trophies for first and second places for the eight district track meets.

Medals for three places for the individual awards at the eight district track meets.

Medals for the state Golf and Tennis-Medalist and Individual.

33-10K balls for winning team members.

33—Sterling Balls for runnerup team members.

State Relay trophies.

Jostens Company:

Belt buckles for all Tournament team.

374 Bronze participation awards. (For state tourney teams except first and second place winners).

State Basketball trophies first, second, thir and fourth places.

Trophies for first and second places East and West Divisionals A and B.

Trophies for the 8 class B and C districts as called for by the district committees.

Coach Hannegan of the Dickinson High School met with the the Board to explain the wishes of the different official associations. It was explained that the officials wished to have the league set up a registration and examination plan for officials. It was agreed to undertake this venture next summer by setting up a registration plan whereby officials could register for a fee of \$2.00. This fee would include rule books news-letters, and also the right to take the federation sponsored examination on rules.

A committee consisting of Supt. Wakefield of LaMoure, Totdahl of Crosby and Gludt of Killdeer met with the board relative to the possibility of changing the plans for district Playoffs for qualifying for the state Class B tournament. The proposal of the committee was to hold four regional tournaments with two from each region being selected to go to the state final B Tournament. A check with the superintendent of Minot revealed that a tournament could be held at Minot, Dickinson was available as was Devils Lake. A telephone conversation with the Secretary of the Valley City Chamber of Commerce, Bill Stutsman, indicated that the Valley City Spring show was on at that time and the armory would not be available. A call to Jamestown indicated that the time possibly could be cleared but that no particular interest existed for a tournament there at a time when the tournament was conducted at Fargo. After due consideration the board was of the opinion that it was not advisable to try to make any changes in the present setup of two divisional tournaments at Dickinson and Devils Lake.

Some time was spent discussing the number of entries in the C tournaments. It was noted that there were very few entrants in some districts and a large number in others. Upon motion of Johnson if any particular district had only one team contending for the right to enter the state C tournament then this team should be set into another district adjoining and the second place team of the largest district be permitted to enter the state C tournament. The motion was seconded and carried.

Supt. Havig of Williston met with the Board relative to plans for the district and state music and speech contest. There appeared to be many questions yet unsolved in this new venture and it was agreed to call in the State Music Committee, the chairmen of the eight district committees and the managers of the east and west State contest to meet at Bismarck on Tuesday, December 28th, 10 A. M. in the high school building for a general conference to make final plans for both the district and state contests and iron out any difficulties which may exist at the present time.

The Board also agreed to have all registration for both the speech and the music contests sent to the secretary's office. All fees so received were to be checked and 50% of these fees were to be returned to the districts and be used as the district committees see fit. Any unused portion of the fees returned to the districts would remain with districts for use in future years. The board further agreed to underwrite the expenses of the state contests for judges.

Mr. Gilliland was instructed by the board to investigate the possibility of awarding certificates or some other suitable award for participating in the state contests. Mr. Gilliland was further instructed to release complete information to the press upon the operation of the Athletic Benefit Fund.

The Board of Control were invited to a special luncheon on Friday sponsored by the Business men of Dickinson.

The meeting adjourned Friday evening with the understanding that the board would meet at Bismarck with the District C chairman and again at Minot with the class B Chairman who would be asked to bring in their recommendations for any changes in the present B and C set-up. These meetings would be called during the tournaments held in the respective cities.

EARL ABRAHAMSON, Secretary

Minutes of the Board of Control

D

BISMARCK—March 17-19, 1949

The Board of Control met in Bismarck during the State Class C Tournament with all members of the board present and also representatives of the eight class C districts.

A considerable number of items of business were discussed informally but action was deferred on most items until the following week at Minot. Two mornings were spent in conference with the special C committees discussing problems of this class of school.

The "C" committee drew up the following recommendations for consideration of the Board of Control.

1. The one eight team state tournament in basketball was endorsed by the group with a minority report voting in favor of an East-West Tourney as used in class B competition during the current year.
2. The Committee recommends that districts stage sub-district elimination tournaments within the districts thus eliminating travel and creating greater fan interest.
3. In order to stabilize the Class C tournaments thru both the district and state level, it is recommended that schools having an enrollment of 65 and under as of October first of the current year compete in class C tournaments. Schools with an enrollment of 66 to 75 as of October first should be given the option of competing in either the Class C or the Class B tournaments. Further should a school, which formerly had an enrollment under 75, reach an enrollment figure of 76 or more, then such a school should be permitted to remain in class C for the current year.

4. The committee recommended that the League Secretary send out at intervals suitable publicity materials concerning the work and operation of the League which could be used in the school papers and also the local press.
5. The Committee unanimously endorse the League 100% in enforcing the regulation that all League members may not play eligible non-members.
6. The committee recommends that the Athletic Benefit Fund be broadened and additional benefits be added and that fees be increased to care for these greater benefits.
7. The committee recommends that schools must inform the district committee by November first if they propose to enter the district class C tournaments.
8. The committee recommended that the Board of Control be increased to seven members with a further provision that one member must be elected from the class C schools.
9. It was also recommended that the Board of Control sponsor girls basketball for those smaller schools that wish to engage in that sport.
10. The committee commended Supt. A. C. VanWyk, Manager of the Class C state tournament for the splendid manner in which the tourney was conducted, also the Bismarck High School Band and the school for the entertainment between halves of the games.

It was agreed that M. B. Zimmerman, President of the Board of Control, should present the awards and trophies after the final game.

Upon motion of Roberts and seconded by VanWyk, it was agreed to award the contract for basketballs for the 1950 tournaments to Northern School Supply Company of Fargo and the Colborn School Supply Company of Grand Forks on the same basis as the current contract.

The Board of Control and visiting coaches and superintendents were guests of the Bismarck Chamber of Commerce at a dinner.

There being no further business, the meeting adjourned with an understanding that matters discussed informally would be disposed of at the Minot class B tournament the following week.

EARL ABRAHAMSON, Secretary

Meeting of the Board of Control

E

Minot—March 24-26, 1949

The Board of Control of the High School League met in Minot in the basement of the Chamber of Commerce Building and in the parlors of the Leland Hotel. Every available minute until the conclusion of the tournament was spent in meetings as a heavy agenda had to be disposed of during the two days allotted to the meeting. The Eight Class B Districts were represented by the committee chairmen or some other committee member designated to represent the district. Friday and Saturday mornings were spent with these committee members and Supt. Wakefield of LaMoure who represented a special B committee for the study of a revision of the East-West arrangement qualification for the state B Final Tourney.

The Class B committee made the following recommendations:

1. The plan of four regional tournaments which was presented by the special B committee is recommended for adoption by the Board of Control for the 1950 basketball tournaments.
2. Each region is to decide for itself whether there shall be an eight or a four team regional tournament. The Secretary of the League is to poll the schools of the region as to their desires. The Board of Control is to decide the sites of the tournaments, giving consideration to the wishes of the schools as to locations.
3. We recommend that the state final tournament be moved ahead one week.
4. We recommend the plan advanced by the C schools with this amendment that all schools under 65 must petition the board by October first if they wish to play in Class B Tournaments.
5. We recommend that the state final class B tournament be placed in Bismarck in 1950.

The recommendations of the Class B committee were accepted and placed on file to be later reviewed by the Board for final action.

1. Upon action by Johnson and seconded by Roberts, it was agreed to purchase two prints each of new Football and Basketball films—"King Football and King Basketball." These films were to be deposited in the League Film library and be made available to member schools for a small service charge. Several letters were read from Dickinson urging that

the west playoffs be again awarded to that city. Invitations were also received from Minot to hold the State Class B tourney in that city. A committee from Bismarck appeared before the Board of Control and extended invitations for the State Class A, The State Class B and the State Class C Tournaments.

2. Upon motion by Roberts and second by VanWyk it was agreed to adopt the plan of four regional tournaments for qualifying for the State Class B tournament in 1950. It was further understood that the adoption of the four regional plan did not mean any change in the present district organization. Region would consist of the following:

South East—District one and two.

Southwest—Districts seven, south half of district 6, south half of district 5.

Northwest—District 8, west half of district 4, north half of district 6.

Northeast—District 3, east half of district 4, north half of district 5.

Where the district is divided, the district itself shall determine which teams will be assigned in the respective halves of the district.

3. It was agreed that the Board of Control would underwrite the four regional tournaments and take any profits that may result and absorb any losses that might occur.
4. Upon motion by Gilliland and second by VanWyk it was agreed to grant the Class A schools one half of any profits made at the East and West Divisional tournaments. In the event of a loss the competing schools must absorb that loss. This sharing of profits is to be limited to the East and West Divisional tournaments and not the State A Finals.
5. Upon motion of VanWyk and second by Roberts the State A final tournament was changed to an eight team tournament with the first, second, third and consolation winner of the east and west divisions to advance to the finals.
6. Upon motion of Gilliland and second by Johnson the A tournaments for 1950 were set as follows:
 - East A—State Divisional at Fargo on March 2-3-4, 1950
 - West A—State Divisional at Bismarck on March 2-3-4, 1950
 - State A—Finals at Bismarck, March 9-10-11, 1950.
 Consideration was given to the request of the Class A coaches

that a week interval be granted between the divisional and the final tournaments but it appeared to the Board that this was impossible for the coming year.

7. It was moved by Johnson and seconded by VanWyk that the plan of four regions for Class B be tried in 1950 and that dates and sites be named as follows:

Northwest Region at Minot, March 9-10-11

Northeast Region at Devils Lake, March 9-10-11

Southwest Region at Dickinson, March 9-10-11

Southeast Region at Valley City, March 9-10-11

In the southeast region there was a possible conflict with the Winter Fair at Valley City. Two options were left open for this district. If time could not be cleared at Valley City, either hold the tourney at Fargo or change the date to one week later.

8. It was agreed to hold the State B final tournament on March 23-24-25, 1950, and the state C final on March 16, 17, 18, 1950. Location of these tournaments were discussed but no action taken at this time. Consideration was also given again to the recommendations of the B committee to move the final class B tournament up one week. It was the opinion of the Board that no conflicts were desired between the B and C state tournaments.
9. Mr. Gilliland was instructed to proceed with revision plans for the Athletic Benefit Fund, which would increase the schedule of payments and enlarge the amount of benefits.
10. Elmer Johnson was delegated by the Board to award the trophies after the final game on Saturday evening.
11. Coach Jarrett appeared before the Board to discuss the possibilities of a summer coaching school. No action was taken at this time by the Board.
12. The Secretary was instructed to poll the class C schools and obtain their opinions on the plan advanced to stabilize class C tournament competition. It was the understanding that this poll be made this spring and a report of it made at the next meeting of the Board of Control.
13. The Board of Control reorganized itself for the coming fiscal year by re-electing M. B. Zimmerman, President and John Roberts, Vice President.
14. The secretary was instructed to draw up an amendment to the by-laws of the League which would control all star contests and post season games.

The Board of Control were entertained by the Chamber of Commerce at Minot at a dinner and also were guests with visiting coaches and superintendents at a dutch lunch.

There being no further business, the Board of Control adjourned the meeting to meet upon call at Valley City track meet.

EARL ABRAHAMSON, Secretary

Minutes of the Board of Control

F

Valley City, May 28, 1949

The Board of Control of the High School League met in Valley City during the state track meet.

Messrs. VanWyk, Zimmerman and Roberts were present and Gilliland and Johnson absent.

It was agreed to pay Bismarck High School \$300.90, the amount of the expense of conducting the district and west state music and speech contests.

Earl Hoffman of Grand Forks and George Schaumberg of Bismarck were selected to attend the Minnesota Coaching School and conduct football rules clinics at convenient points upon the completion of the school.

At the request of the coaches it was agreed to permit fall organized football practice on Monday, August 22nd for this year rather than Thursday August 25th. This action was taken due to the fact that August 25th comes so late in the week this year.

It was agreed to hold the summer meeting of the Board of Control at Wahpeton on July 28-29-30th.

There being no further business the meeting adjourned.

EARL ABRAHAMSON, Secretary

Financial And Game Reports

District Basketball Tournaments

DISTRICT ONE — WEST SECTION

E. C. Ingvalson — Manager

MARCH 4 and 5, 1949

Receipts

General Admissions:	
115 Student Tickets @ 25c	\$ 28.75
58 Adult Tickets @ 50c	29.00
830 Student Tickets @ 50c	415.00
460 Adult Tickets @ 60c	276.00
207 Adult Tickets @ 80c	165.60
245 Student Season @ \$1.20	294.00
12 Adult Season @ \$2.40	28.80
12 N-I Season Tickets @ \$1.75	21.00
241 Single reserve tickets @ \$1.00	241.00
TOTAL RECEIPTS	\$ 1499.15

Expenditures

MANAGEMENT:	
Federal Tax	\$ 249.85
Ball and Trophies	92.37
Scorer	10.00
Timer	10.00
Police	6.00
Janitor service and extra labor	15.00
Drayage	2.50
Posters, tickets, programs	59.00
Special telephone	5.50
Score book	.80
District Committee expense	18.95
Postage, telephone calls	2.90
Float charges	.80
Light, water, heat	25.00
Allotted to District Fund	50.00
TOTAL MANAGEMENT	\$ 548.48

OFFICIALS:	
Mel Hill	\$ 85.00
Jack Burchill	85.00
Charles Trei	15.00
Russell Berg	15.00
TOTAL OFFICIALS	\$ 200.00

TEAM EXPENSES:	
Edgeley	Mileage \$ 11.20 Meals \$ 36.00 Lodging \$ 12.00 Excess \$ 51.55 Total \$ 110.75
Enderlin	36.00 27.00 12.00 51.55 114.55
LaMoure	19.20 36.00 12.00 51.55 118.75
Lisbon	30.00 36.00 12.00 51.55 129.55
Kulm	14.00 36.00 12.00 51.55 113.55
Oakes	12.00 36.00 12.00 51.55 111.55
Ellendale	
	51.57 51.57

TOTAL TEAM EXPENSES	\$ 750.67
TOTAL EXPENDITURES	\$ 1499.15

REPORT OF GAMES

First Round

Lisbon 43	- - - Edgeley 39	Ellendale 38	- - - Kulm 23
	LaMoure 40	- - - Oakes 35	

Semi-Finals

Enderlin 25 - - - LaMoire 23 Lisbon 51 - - - Ellendale 44

Third and Fourth Place

LaMoire 36 - - - Ellendale 31

Consolation

Edgeley 34 - - - - Kulm 41 Oakes 41 - - - Edgeley 38

Finals

Lisbon 45 - - - Enderlin 44

All Tournament Team

Harry Dalos, Lisbon; Curtis Holt, LaMoire; Myron Jahnke, Enderlin; Clinton Kopp, Lisbon; Allan Klingbeil, Lisbon; Robert Lauf, LaMoire; Palmer Retzlaff, Ellendale; Elmer Thompson, Oakes; Robert Vogel, Enderlin; Ronald Zotnick, Edgeley.

DISTRICT ONE — EAST SUB-DISTRICT

Lidgerwood, North Dakota — Carl W. Jordahl, Manager

March 2, 3, 4, 1949

Receipts

March 2, 1949

SEASON TICKETS:

35 Adult @ \$2.50 ----- \$ 87.50
117 Student @ \$1.50 ----- 175.50

TOTAL SEASON TICKETS ----- \$ 263.00

AFTERNOON:**SINGLE ADMISSIONS:**

75 Adult @ 60c ----- \$ 45.00
135 Student @ 35c ----- 47.25

TOTAL SINGLE ADMISSIONS ----- \$ 92.25

EVENING:**SINGLE ADMISSIONS:**

239 Adult @ 60c ----- \$ 143.40
232 Student @ 35c ----- 81.20

TOTAL SINGLE ADMISSIONS ----- \$ 224.60

TOTAL RECEIPTS, MARCH 2 ----- \$ 579.85

March 3, 1949

AFTERNOON:**SINGLE ADMISSIONS:**

27 Adult @ 50c ----- \$ 13.50
108 Student @ 50c ----- 27.00

TOTAL SINGLE ADMISSIONS ----- \$ 40.50

EVENING:**SINGLE ADMISSIONS:**

349 Adult @ 75c ----- \$ 261.75
215 Student @ 40c ----- 86.00

TOTAL SINGLE ADMISSIONS ----- \$ 347.75

TOTAL RECEIPTS, March 3 ----- \$ 388.25

March 4, 1949

AFTERNOON:**SINGLE ADMISSIONS:**

15 Adult @ 50c ----- \$ 7.50
91 Student @ 25c ----- 22.75

TOTAL SINGLE ADMISSIONS ----- \$ 30.25

EVENING:**SINGLE ADMISSIONS:**

384 Adult @ 85c ----- \$ 326.40
240 Student @ 50c ----- 120.00

TOTAL SINGLE ADMISSIONS ----- \$ 446.40

TOTAL RECEIPTS, MARCH 4 ----- \$ 476.65

GRAND TOTAL RECEIPTS ----- \$ 1444.75

Expenditures

A. FEDERAL TAX: ----- \$ 240.80

B. TROPHIES and BALL (to N.D.H.S. League)

Trophies (4) ----- \$ 53.50
Ball ----- 19.51

Total ----- \$ 73.01

C. OFFICIALS:

H. R. Hoidal ----- \$ 100.00
Larry Schneider ----- 100.00

TOTAL ----- \$ 200.00

D. MANAGEMENT:

Printing, Advertising, Tickets ----- \$ 40.77
Telephone ----- 12.00
Cashier ----- 10.00
Timekeeper ----- 7.50
Scorekeeper ----- 7.50
Janitor ----- 10.00
Ticket Takers (2) ----- 5.00
Miscellaneous ----- 12.50
Manager ----- 20.00

TOTAL ----- \$ 125.27

TEAM EXPENSES:

Team	Mileage			
Fairmount	\$ 36.00	\$ 77.31	\$ 113.31	
Hankinson	15.60	77.31	92.91	
St. Francis	15.60	77.31	92.91	
Forman	20.00	77.31	97.31	
Havana	38.40	77.31	115.71	
Cogswell	25.60	77.31	102.91	
Milnor	36.00	77.31	113.31	
Lidgerwood		77.30	77.30	

TOTAL TO TEAMS ----- \$ 805.67

TOTAL EXPENDITURES ----- \$ 1444.75

REPORT OF GAMES

Challenge Game (to reduce field to 8 teams)

Played at Lidgerwood, February 25

Cogswell 47 - - Wyndmere 34

TOURNAMENT PLAY**First Round**

Havana 45 - - - Cogswell 40 Lidgerwood 38 - - - Milnor 29

Hankinson 29 - - -St. Francis 22 Fairmount 35 - - - Forman 34

Semi-Finals

Havana 54 - - - Lidgerwood 37 Fairmount 33 - Hankinson 30

Championship Finals

Fairmount 35 - - Havana 33

Third and Fourth Place

Hankinson 45 - - - Lidgerwood 36

Consolation

Milnor 41 - - - Cogswell 35 St. Francis 38 - - Forman 30

Consolation Finals

St. Francis 27 - - - Milnor 21

ALL TOURNAMENT TEAM

(Selected by Coaches)

Myron Reese	Fairmount
Stanley Cole	Cogswell
Dean Parrow	Havana
Verne Gulsvig	Havana
Edmund Green	St. Francis
Walter Stack	Hankinson
James Stack	Hankinson
James Breker	Lidgerwood
William Willson	Fairmount
Clarence Olson	Forman
Robert Walkin	Milnor
Donald Warner	Hankinson

FINANCIAL REPORT OF NORTH HALF DISTRICT "2"

Class "B" High School Tournament

Mayville, North Dakota

March 3, 4, 5, 1949

Thursday Afternoon:	Total	Tax	Net
90 Adults @ 62c plus 13c tax	\$ 67.50	\$ 11.70	\$ 55.80
330 Students @ 42c plus 8c tax	165.00	26.40	138.60
Thursday Night:			
341 Adults @ 62c plus 13c tax	\$ 255.75	\$ 44.33	\$ 211.42
453 Students @ 42c plus 8c tax	226.50	36.24	190.26
Friday Afternoon:			
48 Adults @ 42c plus 8c tax	\$ 24.00	\$ 3.84	\$ 20.16
205 Students @ 21c plus 4c tax	51.25	8.20	43.05
Friday Night:			
339 Adults @ 62c plus 13c tax	\$ 254.25	44.07	\$ 210.18
456 Students @ 42c plus 8c tax	228.00	36.48	191.52
Saturday Afternoon:			
72 Adults @ 42c plus 8c tax	\$ 36.00	\$ 5.76	\$ 30.24
112 Students @ 21c plus 4c tax	28.00	4.48	23.52

Saturday Night:

272 Adults @ 83c plus 17c tax	\$ 272.00	\$ 46.24	\$ 225.76
420 Students @ 62c plus 13c tax	315.00	54.60	260.40

TOTALS	\$ 1923.25	\$ 322.34	\$ 1600.91
Total net Receipts	\$1600.91		

Entry Fees ----- 16.00

Total Net ----- \$ 1,616.91

Tax due Office of Internal Revenue on gate receipts—\$322.34

Net Receipts ----- \$1616.91

Officials:**Expenditures**

Earl Moran, Referee	\$ 110.00
Carrol Malvey, Referee	110.00
Warren Jacobson, Cons. Ref.	13.35
Lyle Osmon, Cons. Ref.	13.35
Vic Maler, Cons. Ref.	13.30
	\$ 260.00

Cashiers and Police:

Larry McLeod and Boyd Larson, Cashiers	\$ 20.00
Even Vehn, Peter Tunseth, Ellis Cardiff, Bernard Winger and Emil Dokken, Police	60.00
	\$ 80.00

Management:

Basketball to Abrahamson	\$ 19.51
Trophies to Abrahamson	52.80
Trail County Tribune—Printing	37.00
Northern School Supply—Tickets	4.50
Lowe and Campbell—Scorebooks, nets, etc.	6.72
Poppler's Music Store—Records	5.35
Tournament badges and name tags	32.50
Labor for cleaning	27.50
Postage, Express and Envelopes	6.15
Telephone	4.80
S. T. C. Light and Water	30.00
L. Lee, Manager	35.00
	\$ 261.83

Team Expenses:

Finley	\$ 130.60
Hunter	131.80
Hatton	124.00
Hillsboro	130.20
Cooperstown	141.40
Northwood	131.80
Portland	85.00
Mayville	80.00
	\$ 954.80

TOTAL EXPENDITURES	\$ 1556.63
BALANCE TO N. H. DISTRICT FUNL	\$ 60.28

REPORT OF GAMES**First Round**

Mayville 63	- - -	Cooperstown 35	Portland 62	- - -	Hunter 29
Finley 38	- - -	Hatton 20	Hillsboro 43	- - -	Northwood 28

Semi-Finals

Mayville 39	- - -	Portland 31	Hillsboro 45	- - -	Finley 33
-------------	-------	-------------	--------------	-------	-----------

Championship

Mayville 42	- - -	Hillsboro 40
-------------	-------	--------------

Third Place

Portland 39	- - -	Finley 35
-------------	-------	-----------

Consolation Round

Hunter 36 - - - Cooperstown 27 Hatton 58 - - Northwood 40

Fifth Place

Hunter 35 - - - - Hatton 33

Seventh Place

Cooperstown 27 - - - - Northwood 24

First All-District Team

Anderson, Duane ----- Hillsboro
 Gilbertson, Russell ----- Finley
 Boe, Erling ----- Finley
 Boe, Peter ----- Hatton
 Gulbrandson, Ray ----- Mayville
 Langager, Ronald ----- Mayville
 Hagen, Harvey ----- Portland
 Eide, Olaf ----- Portland
 Solee, Eddie ----- Hillsboro
 Ewen, Clark ----- Mayville

2nd All-District Team

Winterer, Jack ----- Cooperstown
 Chepulis, Vetout ----- Finley
 Grunseth, Arland ----- Finley
 Pratt, Dwane ----- Northwood
 Opp, Albert ----- Hillsboro
 Larson, John ----- Hunter
 Bjerke, Willis ----- Hatton
 Larson, Allan ----- Portland
 Fugleberg, Lyle ----- Mayville
 Grinde, Ronald ----- Portland

Team Sportsmanship trophy won by Northwood.

Individual Sportsmanship trophy won by Ronald Grinde, Portland.

TOURNAMENT**SOUTH HALF DISTRICT NO. 2**

At Oak Grove Seminary, Fargo, North Dakota

FEBRUARY 28 - MARCH 2, 1949

T. H. Quanbeck, Manager.

Ticket Sales:

Feb. 28 -----	\$ 569.50
March 1 -----	398.50
March 2 -----	367.50
TOTAL -----	\$ 1,335.50
Less Tax -----	222.50

Net Ticket Sales ----- \$ 1,112.92

Miscellaneous Receipts:

Sale of Ball -----	\$ 15.00
Tournament Fees -----	14.00

TOTAL ----- \$ 29.00**TOTAL RECEIPTS** ----- \$ 1,141.92**Expenses:**

Referees:	
Roy Domek -----	\$ 70.00
Tom Forbes -----	70.00
Total Referees -----	\$ 140.00
Timekeeper T. R. Larson -----	15.00
Cheerleading Judges -----	5.00
Trophies and Ball -----	72.08
Cheerleaders' Trophy Plate -----	3.00
Tickets (passes) -----	2.85
Cleaning, Secretarial, Telephone, Mailing -----	39.83

Management -----	45.00
Bill Weaver -----	15.00
Tickets -----	4.00

TOTAL EXPENSES ----- \$ 341.76**BALANCE** ----- \$ 800.16

Mileage 20c per mile one way per day. Teams to share and share alike.

	Mileage	Share
Casselton -----	\$ 4.80	\$ 102.36
College High -----	12.00	102.36
Kindred -----	18.00	102.36
Oak Grove -----		102.36
St. Catherines -----	24.00	102.36
St. Johns -----	20.00	102.36
West Fargo -----	4.80	102.36
	\$ 83.60	\$ 716.52

TOTAL SHARE ----- \$ 800.16**GAME SCORES****First Round**

Oak Grove 50 - St. Johns 37 Kindred 53 - College High 40
 West Fargo 53 - Casselton 42

Semi-Finals

Oak Grove 51 - St. Catherines 41 West Fargo 49 - Kindred 38

Finals

Oak Grove 42 - West Fargo 39

Third and Fourth Place

Kindred 51 - St. Catherines 37

DISTRICT 3 - CLASS B**EAST SUB-DISTRICT**

CAVALIER — K. L. RUE, Manager

February 25, 26 — March 2, 3, 4, 5, 1949

Receipts**SEASON TICKETS:**

Students: 73 at \$2.00 -----	\$ 146.00
Adults: 6 at \$4.00 -----	24.00

SINGLE ADMISSION TICKETS:

Students:	
557 at 25c -----	139.25
1535 at 40c -----	614.00
346 at 50c -----	173.00
Adults:	
316 at 50c -----	158.00
1268 at 75c -----	951.75
419 at \$1.00 -----	419.00

Total Ticket Sales -----	\$ 2625.00
Pop and Ice Cream concessions -----	18.00
Tournament entry fees -----	30.00

GRAND TOTAL RECEIPTS ----- \$ 2673.00

Disbursements				
A. Sub-district Committee:				
L. S. Reichert—Trans. to Feb 14 meeting	\$	4.00		
J. H. O'Keefe—Trans. to Feb. 14 meeting		3.00		
Exchange on checks		.55		
Total Committee Expense	\$		7.55	
B. Officials:				
Leonard Egstrom, referee	\$	160.00		
George McCain, referee		160.00		
Loran Norton, consolation referee		45.00		
W. Odney, consolation referee		54.00		
Scorers, timers, and other officials		25.00		
Manager		25.00		
Total Officials	\$		469.00	
C. Management:				
Four trophies (to N.D.H.S. League)	\$	54.00		
Two balls (to N.D.H.S. League)		38.17		
Posters, advertising, programs, etc.		59.80		
Telephone calls		2.36		
Postage		2.00		
Scorebook		.59		
Caretaker		20.00		
Rental of Public Address System		10.00		
Rental of Public Address System	\$		186.92	
D. Federal tax on admissions				
			434.53	
E. Teams:				
	Trans.	Expenses	Total	Allowed
Saint James	\$ 32.00	\$ 30.00	\$ 62.00	\$ 112.00
Crystal	12.00	60.00	72.00	122.00
Drayton	15.00	30.00	45.00	95.00
Gardar	20.00	60.00	60.00	130.00
Gilby	30.00	30.00	60.00	110.00
Hamilton	10.00	75.00	85.00	135.00
Hoopie	16.00	60.00	76.00	126.00
Minto	18.00	30.00	48.00	98.00
Mountain	8.00	30.00	38.00	88.00
Neché	6.00	30.00	36.00	86.00
Pembina	30.00	75.00	105.00	155.00
St. Thomas	18.00	60.00	78.00	128.00
Walhalla	20.00	60.00	80.00	130.00
Cavalier		10.00	10.00	60.00
Total to Teams	\$ 235.00	\$ 640.00	\$ 875.00	\$ 1575.00
TOTAL DISBURSEMENTS				\$ 1575.00
				\$ 2673.00

REPORT OF GAMES

First Round

Hoopie 70	- - - - -	Drayton 27	Gardar 67	- -	Mountain 25
Pembina 29	- - -	St. Thomas 28	Crystal 64	- - - -	Minto 30
Walhalla 56	- - - - -	Neché 14	Cavalier 68	- -	Hamilton 35

Second Round

Hoopie 60	- - - -	Pembina 29	Gardar 36	- - -	St. James 34
Walhalla 35	- - - - -	Gilby 25	Cavalier 46	- - -	Crystal 24

Semi-Finals

Hoopie 42	- - - -	Walhalla 23	Cavalier 54	- - -	Gardar 31
-----------	---------	-------------	-------------	-------	-----------

Finals

Hoopie 53	- - - -	Cavalier 35
-----------	---------	-------------

Third Place

Gardar 46	- - -	Walhalla 40
-----------	-------	-------------

Consolation

First Round

St. Thomas 41	- - -	Drayton 26	Hamilton 38	- - - -	Minto 35
(overtime)					

Second Round

St. Thomas 37	- - -	St. James 36	Crystal 57	- -	Mountain 17
Pembina 49	- - - -	Neché 31	Hamilton 42	- - -	Gilby 33

Third Round

Pembina 46	- - -	St. Thomas 39	Hamilton 43	- - -	Crystal 42
------------	-------	---------------	-------------	-------	------------

Consolation Finals

Hamilton 53	- - -	Pembina 24
-------------	-------	------------

ALL-TOURNAMENT TEAM

Leedal and Midboe	-----	Hoopie
Well and Schluchter	-----	Cavalier
Gudmundson and Anderson	-----	Gardar
D. Brooks and Jackson	-----	Walhalla
Bill	-----	Hamilton
Wendelbo	-----	Pembina

FINANCIAL REPORT CLASS B SUB-DISTRICT TOURNAMENT

DEVILS LAKE NORTH DAKOTA

FEBRUARY 23, 24, 25, 26, 1949

Receipts:

Season Tickets:		
37 @ \$32.00	-----	\$ 74.00
152 @ \$2.50	-----	380.00
4 @ \$34.00	-----	16.00
6 @ \$5.00	-----	30.00
Total	-----	\$ 500.00

Single Admissions:

110 @ \$.35	-----	\$ 38.50
682 @ .50	-----	341.00
361 @ .75	-----	270.75
535 @ 1.00	-----	535.00
326 @ 1.25	-----	407.50
Total	-----	\$1,592.75

GRAND TOTAL RECEIPTS ----- \$ 2,092.75

Expenditures:

Management:

Referees—		
Glen Gumlie	-----	\$152.35
Earl Hoffman	-----	165.64
A. J. Liere	-----	50.00
Ivan King	-----	50.00

Total ----- \$ 417.99

Programs and Advertising	60.75
Tickets	10.00
Postage	2.25
Scorebook	1.25
Towel Laundry	20.00
Janitor Service	25.00
Telephone	8.60
High School League, Balls and 4 Trophies	92.17
Manager	25.00
J. T. Carlson, Secretary Expen.	10.84
Federal Tax	348.79
Total Management	\$ 1,022.64
Team Expense:	
Trans. Hotel Meals Total Allowed	
Larimore \$ 20.70 \$ 168.00 \$ 188.70 \$ 94.66	
Michigan 11.70 168.00 179.70 85.66	
Crary 4.80 126.00 130.80 36.76	
Edmore 33.12 126.00 159.12 65.08	
Osnabrock 78.72 168.00 246.72 152.68	
McVile 30.36 126.00 156.36 62.32	
Langdon 85.56 126.00 211.56 117.52	
Hannah 98.64 84.00 182.64 88.60	
Lakota 7.40 168.00 175.40 81.36	
Milton 75.24 84.00 159.24 65.20	
St. Alphonsus 85.56 126.00 211.56 117.52	
Nekome 70.80 126.00 196.80 102.75	
St. Mary's	
TOTALS \$602.60 \$1,596.00 \$2,198.60	
TOTAL TEAM ALLOWANCE	\$ 1,070.11
TOTAL EXPENDITURES TO BALANCE RECEIPTS	\$ 2,092.75

REPORT OF GAMES

Class B West Half District 3

First Round

Larimore 41	-	Michigan 31	Osnabrock 2	-	McVile (F)
Crary 27	-	Edmore 29	St. Mary's 40	-	Hannah 27
Lakota 44	-	Milton 33			

Second Round

Larimore 49	-	Edmore 36	St. Mary's 32	-	Lakota 33
Osnabrock 29	-	Langdon 42	St. Alphonsus 40	-	Nekoma 36

Semi-Finals

Larimore 38	-	Langdon 30	Lakota 31	-	St. Alphonsus 30
-------------	---	------------	-----------	---	------------------

Finals

Larimore 51	-	Lakota 31
-------------	---	-----------

Third and Fourth Place

Langdon 49	-	St. Alphonsus 36
------------	---	------------------

Consolation First Round

Michigan 42	-	Hannah 20	Crary 25	-	Milton 23
-------------	---	-----------	----------	---	-----------

Second Round

Michigan 44	-	Edmore 24	McVile 33	-	Nekoma 52
Crary 32	-	Osnabrock 58			

Semi-Finals

Michigan 39	-	St. Mary's 45	Osnabrock 35	-	Nekoma 47
-------------	---	---------------	--------------	---	-----------

Finals

St. Mary's 42	-	Nekoma 31
---------------	---	-----------

FOURTH SUB-DISTRICT EAST

Cando - M. J. Peterson, Manager
March 2, 3, and 4, 1949

Receipts:

Season Tickets	\$ 676.90
Wednesday Afternoon	127.25
Wednesday Evening	180.75
Thursday Afternoon	19.00
Thursday Evening	363.00
Friday Afternoon	36.00
Friday Evening	406.00

TOTAL RECEIPTS \$ 1,824.90

Expenditures:

Officials:	
Norris Sando, referee	\$ 150.00
Loren Miller, referee	150.00
W. Dyce Millard, ticket seller	12.00
Doorkeepers and assistants	24.00
M. J. Peterson, tournament manager	15.00

TOTAL OFFICIALS \$ 351.00

Teams:

	Trans.	Meals	Lodging	Excess	Total
Rolla	\$35.00	\$30.00	\$60.00	\$38.96	\$163.96
Leeds	13.50	30.00	60.00	38.96	142.46
Rolette	20.00	30.00	60.00	38.96	148.96
Egeland	7.50	30.00	60.00	38.96	136.46
Belcourt	35.00	30.00	50.00	38.96	153.96
Bisbee	9.00	30.00	50.00	38.96	127.96
Rock Lake	12.50	24.00	40.00	38.96	115.46
Cando			20.00	38.96	58.96

TOTAL TEAMS \$ 1,048.17

Management:

Trophies and Ball, High School League	\$ 61.25
Consolation Trophy, Lowe and Campbell	6.44
Custodian of Gymnasium	10.00
Turtle Mountain Star, Posters	13.77
Record Herald, Tickets and Ribbons	8.27
Tournament Buttons, Lowe and Campbell	15.79
Federal Admissions Tax	301.50
Committee Expense:	8.71
George Falkenstein \$4.91; M. J. Peterson, calls	\$3.80

TOTAL MANAGEMENT \$ 425.73

TOTAL EXPENSE TO BALANCE RECEIPTS \$ 1,824.90

REPORT OF GAMES

First Round

Rolla 46	-	Leeds 44	Rolette 49	-	Egeland 24
Cando 42	-	Belcourt 19	Bisbee 48	-	Rock Lake 34

Semi-Final Round

Rolla 31	-	Rolette 44	Bisbee 28	-	Cando 22
----------	---	------------	-----------	---	----------

Championship

Bisbee 50 - - - Rolette 30

Consolation**First Round**

Cando 48 - - - Rolla 36

Consolation Second Round

Leeds 44 - - - Egeland 22 Belcourt 68 - Rock Lake 55

Leeds 51 - - - Belcourt 37

For Seventh and Eighth Places

Rock Lake 59 - - - Egeland 35

ALL TOURNAMENT SELECTIONS

John Schaffer and Duane Martz, Cando; Russell Keranen, Rock Lake; Dennis Grady, Leeds; Charles McCloud, Rolla; Curtis Larson and Walter Bierman, Bisbee; Donald Thompson and Donald Darling, Rolette; Daniel Jerome, Belcourt.

— O —

WEST HALF — DISTRICT FOUR

VELVA — H. O. McCoy, Manager

March 4, 5, 1949

Receipts

6 Entry Fees @ \$2.00-----	\$	12.00
83 Season Tickets, Reserved @ \$2.50-----		207.50
115 Student Season Tickets, not reserved @ \$1.50-----		172.50
SINGLE ADMISSIONS:		
Friday evening, 195 @ 75c and 140 @ 50c-----	\$	216.25
Saturday morning, 28 @ 75c and 86 @ 50c-----		64.00
Saturday afternoon, 29 @ 50c and 74 @ 25c-----		33.00
Saturday night, 201 @ \$1 and 187 @ 75c-----		341.25
TOTAL RECEIPTS -----	\$	1046.50

Expenditures

OFFICIALS:		
Chester Stebleton-----	\$	100.00
Walter Tooley-----		100.00
TOTAL -----	\$	200.00

Teams:	Trans.	Meals	Lodg.	Excess	Total
Anamoose -----	\$ 24.00	\$ 36.30	\$ 15.00	\$ 19.81	\$ 95.41
Bottineau -----	60.60	36.30	15.00	19.81	132.01
Drake -----	19.80	26.40		19.81	66.01
Rugby -----	37.20	26.40		19.81	83.41
Towner -----	26.40	36.60	15.00	19.81	19.81
Velva -----				19.81	19.81

TOTAL TEAMS-----\$ 494.46**MANAGEMENT:**

Tournament Ball-----	\$	19.15
Trophies-----		54.50
Light-----		10.00
Janitor-----		15.00
Advertising-----		31.17
Ticket Printing-----		5.61
Scorebook and Records-----		1.50
Postage and Telephone-----		6.19
Drayage of Lumber-----		5.00

Loud Speaker Rental-----	10.00
Committee Expenses, mileage-----	15.36
Federal Admissions Tax-----	172.41
Miscellaneous-----	6.15
TOTAL MANAGEMENT EXPENSES -----	\$ 352.04
SUMMARY OF EXPENSES:	
Officials-----	\$ 200.00
Teams-----	494.46
Management-----	352.04
TOTAL EXPENDITURES -----	\$ 1046.50

REPORT OF GAMES**First Round**

Drake - - - - - Bye Bottineau 29 - - - Towner 27
 Anamoose 25 - - - - - Velva 20 Rugby - - - - - Bye

Semi-Finals

Anamoose 43 - - - - - Drake 26 Bottineau 38 - - - Rugby 40

Finals

Rugby 41 - - - - - Anamoose 40

Third and Fourth Place

Bottineau 49 - - - - - Drake 25

Fifth and Sixth Place

Towner 43 - - - - - Velva 38

All-Tournament Team

Lyle Dagner, Bottineau; Stanlee Burgard, Rugby; Richard Fleck, Rugby; Maynard Sandberg, Velva; Duane Iverson, Towner; Ronald Derman, Anamoose; Harlan Timboe, Bottineau; Arlo Pretzer, Velva; Jerome Sitter, Towner; Clinton Bender, Anamoose; Raymond Grossman, Anamoose.

Medals were awarded to the All-Tournament Team by the Junior Class of Velva High School.

— O —

SUB-DISTRICT No. Five

WISHEK — Ivar Knapp, Tournament Manager

March 2, 3, 4, 1949

Receipts

SEASON TICKETS: (Not Good Final Night)	
257 Student Season Tickets @ \$1.00 including tax-----	\$ 257.00
60 Adult Season Tickets @ \$2.00 including tax-----	120.00

SINGLE ADMISSIONS:

125 Students @ 25c: All admissions including tax-----	31.25
38 Adults @ 50c-----	19.00
129 Students @ 50c-----	64.50
183 Adults @ 75c-----	137.25
103 Students @ 25c-----	25.75
20 Adults @ 50c-----	10.00
172 Students @ 50c-----	86.00
320 Adults @ \$1.00-----	320.00
149 Students @ 25c-----	37.25

27 Adults @ 50c	13.50
459 Students @ 75c	344.25
418 Adults @ \$1.50	627.00
TOTAL RECEIPTS	\$ 2092.75
Expenditures	
OFFICIALS:	
Referees	\$ 170.00
Transportation of Referees	10.00
Official Timers	5.00
Official Scorers	5.00
Teams	
Gackle	\$ 47.00 \$ 115.30 \$ 22.00 \$ 184.30
Steele	60.16 115.29 22.00 197.45
Linton	31.96 115.29 22.00 169.25
Ashley	24.44 115.29 22.00 161.73
Hazelton	48.88 104.81 20.00 173.69
Napoleon	26.32 115.29 22.00 163.61
Strasburg	42.30 115.29 22.00 179.59
Wishek	115.29 22.00 137.29
TOTAL TEAMS:	\$ 1366.91
MANAGEMENT:	
Trophies	\$ 59.85
Tournament Ball	19.50
Postage	3.26
Telephone Calls: By Tournament Manager	2.47
By Chairman Bernard James	5.96
Federal Tax on Admissions	331.99
Wishek Star—Tickets and Posters	18.05
Janitor	10.00
Cashier	25.00
Colburn School Supply Co.—Scorebooks	1.16
Consolation Referees	15.00
Hauling Bleachers to Linton	4.00
Committee Expenses: Bernard James	10.60
James Peterson	8.00
J. J. Seher	16.00
Ivar Knapp—Car to Hazelton	5.00
GRAND TOTAL EXPENDITURES	\$ 725.84

REPORT OF GAMES**First Round**

Steele 55 - - - - Hazelton 29 Wishek 45 - - - - Gackle 21
 Strasburg 50 - - - - Ashley 32 Linton 37 - - - - Napoleon 26

Semi-Finals

Steele 33 - - - - Strasburg 25 Wishek 40 - - - - Linton 37
 (Overtime)

Championship Game

Wishek 47 - - - - Steele 32

Third-Fourth Place Playoff

Linton 40 - - - - Strasburg 34

Consolation Games**Semi-Finals**

Hazelton 41 - - - - Ashley 40 Napoleon 31 - - - - Gackle 22

Seventh-Eighth Place Playoff

Ashley 31 - - - - Gackle 22

Consolation Championship

Napoleon 30 - - - - Hazelton 20

ALL DISTRICT TOURNAMENT TEAM

Christ Ley, Wishek; Arnold Mueller, Wishek; John Pfau, Wishek;
 Selland, Steele; Bertelson, Steele; Sautter, Linton; Renschler, Lin-
 ton; Lipp, Strasburg; Baumgartner, Strasburg, Fettig, Napoleon;
 C. Rau, Ashley.

Referees

Irvin Huss, Bismarck George Schaumburg, Bismarck

Official Scorer

Rev. T. F. Doyen, Wishek

Official Timer

Robert C. Kvam, Wishek

Tournament Manager

Supt. Ivar Knapp, Wishek

Sub-District Committee—District No. 5

Supt. Bernard James, Linton, Chairman; Supt. James Peterson,
 Hazelton; Supt. J. J. Seher, Steele

REPORT OF REGIONAL PLAYOFF FUND—Sub-district No. 5

Balance on Hand: With Supt. Ivar Knapp (in Wishek High School
 Activities Fund)-----\$ 34.46

TOURNAMENT REPORT NORTH HALF, DISTRICT FIVE**FESSENDEN, NORTH DAKOTA**

E. S. Killie, Manager

Receipts:

1 6 entry fees @ \$2.00 or \$12.00	12.00
2 Admissions:	
THURSDAY NIGHT:	
281 H. S. @ 40c or \$112.40 (Tax \$18.74)	112.40
286 Adults @ 75c or \$214.50 (Tax \$35.75)	214.50
FRIDAY NIGHT:	
341 H. S. @ 40c or \$136.40 (Tax \$22.74)	136.40
486 Adults @ 75c or \$364.50 (Tax 60.75)	364.50
SATURDAY NIGHT:	
285 H. S. @ 50c or \$142.50 (Tax \$23.75)	142.50
418 Adults @ \$1.00 or \$418.00 (Tax \$69.67)	418.00
Total Admissions	\$ 1,388.30
TOTAL RECEIPTS	\$ 1,400.30

Expenditures:			
1 Officials	-----	\$	200.00
2 Team Expenses:			
Team	Actual Ex.	Allowed	
Benson Aggies	\$ 45.90	\$ 105.90	
Carrington	86.80	146.80	
Fessenden		60.00	
Harvey	131.65	191.65	
McClusky	55.65	115.65	
New Rockford	131.90	191.90	
Total Team Expenses	-----	\$	811.90
3 Management:			
Collector, Int. Rev. Admission Tax	\$	231.40	
H. S. League, Ball and Trophies		48.63	
Telephone, Postage		17.82	
Tickets		20.30	
Manager		25.00	
Janitor		10.00	
Drayage and Lumber		6.29	
Posters and Decorations		8.78	
Committee Expenses		18.00	
Total Management	-----	\$	386.22
TOTAL EXPENDITURES	-----	\$	1,397.12
Balance on Hand	-----	\$	2.18
GRAND TOTAL EXPENDITURES	-----	\$	1,400.30

ALL TOURNAMENT TEAM

The All-Tournament Team, chosen by the Coaches and Referees included the following: Ed Reismour, Carrington; Dale Peppel, Fessenden; Larry Vancura, Fessenden; Arlington Faul, Harvey; Ronald Affeldt, New Rockford; Hampy Lyness, Fessenden; Dale Schmidt, Harvey; Doyle Whitesel, New Rockford; Vernon Stone, New Rockford; Kenneth Lee, Benson Co. Aggies; and Wayne Sommer, Harvey.

REPORT OF GAMES

First Round

New Rockford 35 - Benson Ag. 34 Harvey 65 - - McClusky 38

Semi-Finals

Fessenden 47 - New Rockford 29 Harvey 43 - - Carrington 29

Consolation

New Rockford 41 - Carrington 39

Championship

Fessenden 45 - - Harvey 39

SOUTH DISTRICT SIX TOURNAMENT

NEW SALEM, NORTH DAKOTA

MARCH 2, 3, 4, 1949

Receipts:	
Season Tickets	\$ 237.60
Single Admissions:	
Grades	\$ 122.40
High School	335.90
Adults	849.55
Total Admissions	\$ 1,545.45
Sale of Tournament Balls	\$ 32.00
GRAND TOTAL RECEIPTS	\$ 1,577.45

Expenditures:

OFFICIALS:

Myron Benser, referee	\$ 90.00
Eddie Agre, referee	75.00
Clyde Backsen, referee	15.00
A. S. Meier, scorer	5.00
P. H. Bumann, timer	5.00

MANAGEMENT:

N. D. H. S. League, Trophies and Balls	\$ 93.85
Postage	1.12
Telephone calls	10.50
New Salem Journal, posters and tickets	21.21
Doorkeepers and ticket sellers	19.00
Janitor Service and seat arrangement	30.40
Share to District Six for expenses of Committee	25.00
Federal Admission Tax	257.57

TEAMS:

	Mileage	Share	
Hebron	\$13.20	\$96.35	\$109.55
Glen Ullin	8.40	96.35	104.75
Flasher	26.80	96.35	123.15
Fort Yates	40.00	96.35	136.35
Carson	27.20	96.35	123.55
Elgin	20.00	96.35	116.35
New Leipzig	22.40	96.35	118.75
New Salem		96.35	96.35

TOTAL EXPENDITURES \$ 1,577.45

REPORT OF GAMES

First Round

New Salem 56 - - Carson 28 New Leipzig 35 - Hebron 31
Glen Ullin 57 - - Flasher 33 Elgin 33 - - Fort Yates 29

Semi-Finals

New Salem 54 - New Leipzig 28 Elgin 48 - - Glen Ullin 38

Third and Fourth Place

Glen Ullin 55 - New Leipzig 42

Championship

New Salem 63 - - Elgin 38

Consolation Tournament

First Round

Hebron 64 - - - Carson 31 Fort Yates 47 - - Flasher 38

Seventh and Eighth Place

Carson 57 - - - Flasher 34

Consolation Championship

Hebron 48 - - Fort Yates 29

Teams finished as follows: 1st, New Salem; 2nd, Elgin; 3rd, Glen Ullin; 4th, New Leipzig; 5th, Hebron; 6th, Fort Yates; 7th, Carson; and 8th, Flasher.

An All-Tournament Team was not selected.

The first place team only took part in the West Divisional Tournament.

— O —

NORTH DISTRICT SIX

WASHBURN — E. R. HILDE, Manager

March 2, 3, 4, 1949

Receipts:

Season Tickets:		
137 Adult @ \$2.50	-----	\$ 342.50
140 Students @ \$1.50	-----	210.00
Single Admissions:		
Wednesday Afternoon	-----	72.00
Wednesday Evening	-----	78.20
Thursday Afternoon	-----	36.20
Thursday Evening	-----	287.40
Friday Afternoon	-----	50.20
Friday Evening	-----	562.50

Other Receipts:		
Sale of Tournament Balls	-----	\$ 32.00
Washburn Lions for Trophies	-----	32.34
Jr. Chamber of Commerce for Trophies	-----	20.46

TOTAL RECEIPTS ----- \$ 1,723.80

Expenditures:

Officials:		
Robert Miller, Referee	-----	\$ 80.00
Bill Rolshoven, Referee	-----	80.00
Scorekeeper and Time Keeper	-----	8.00

Teams:	Mileage	Share	
Garrison	\$18.00	\$100.21	\$118.21
Underwood	6.80	100.21	107.01
Turtle Lake	10.00	100.21	110.21
Wilton	6.80	100.21	107.01
Elbowoods	36.80	100.21	137.01
Hazen	44.00	100.21	144.21
Beulah	50.80	100.21	151.01
Washburn		100.21	100.21

Management:		
N. D. H. S. League, Trophies and Balls	-----	\$ 93.79
Postage	-----	4.57
Telephone	-----	36.40
B. B. Charms	-----	52.80
Tickets, Posters and Programs	-----	46.59
Cashier, Ticket Takers	-----	15.00
Janitor Services	-----	10.00
Scorebook	-----	1.28
Lumber	-----	15.07
Miscellaneous	-----	7.25
Federal Admission Tax	-----	273.17
Committee	-----	25.00

TOTAL EXPENDITURES ----- \$ 1,723.80

REPORT OF GAMES

First Round

Turtle Lake 53 - Garrison 34 Beulah 47 - - - Hazen 23
Underwood 43 - - Wilton 38 Elbowoods 39 - Washburn 33

Semi-Finals

Turtle Lake 52 - Underwood 49 Beulah 47 - - Elbowoods 42

Finals

Beulah 56 - - Turtle Lake 36

Third and Fourth Place

Underwood 52 - Elbowoods 41

First Consolation Round

Garrison 34 - - - Wilton 40 Hazen 29 - - Washburn 34

Fifth and Sixth Place

Wilton 33 - - Washburn 30

Seventh and Eighth Place

Hazen 26 - - - Garrison 31

— O —

DISTRICT SEVEN TOURNAMENT

Dickinson, North Dakota - H. J. Wienbergen, Manager

Receipts:

SEASON TICKETS:		
202 Students @ \$2.00	-----	\$ 404.00
26 Adults @ \$3.00	-----	78.00

TOTAL SEASON TICKETS ----- \$ 482.00
SINGLE ADMISSIONS:

Thursday Afternoon:		
36 Grade @ 25c	-----	\$ 9.00
91 High School @ 40c	-----	36.40
71 Adult @ 50c	-----	35.50

TOTAL ----- \$ 80.90

Thursday Night:		
125 Grade @ 30c	-----	\$ 37.50
297 High School @ 50c	-----	148.50
342 Adult @ 75c	-----	256.50

TOTAL ----- \$ 442.50

Friday Morning:			
52 Grade @ 25c	\$	13.00	
120 High School @ 40c		48.00	
97 Adult @ 50c		48.50	
TOTAL			\$ 109.50
Friday Afternoon:			
78 Grade @ 25c	\$	19.50	
244 High School @ 40c		97.60	
157 Adults @ 50c		78.50	
TOTAL			\$ 195.60
Friday Night:			
124 Grade @ 30c	\$	37.20	
292 High School @ 50c		146.00	
381 Adults @ 75c		285.75	
TOTAL			\$ 468.95
Saturday Morning:			
38 Grade @ 25c	\$	9.50	
107 High School @ 40c		42.80	
38 Adult @ 50c		19.00	
TOTAL			\$ 71.30
Saturday Afternoon:			
54 Grade @ 25c	\$	13.50	
127 High School @ 40c		50.80	
48 Adults @ 50c		24.00	
TOTAL			\$ 88.30
Saturday Night:			
166 Grade @ 30c	\$	49.80	
250 High School @ 60c		150.00	
688 Adults @ \$1.00		688.00	
TOTAL			\$ 867.80
TOTAL TICKET SALES			\$ 2,806.85
OTHER INCOME:			
13 Entry Fees @ \$2.00	\$	26.00	
Sale of Tournament Ball		19.08	
Miscellaneous		.21	
TOTAL			\$ 45.29
GRAND TOTAL INCOME			\$ 2,852.14
Expenditures:			
OFFICIALS:			
H. S. Kokenstad	\$	93.68	
Cyke McMasters		133.91	
George Shubert		123.80	
Roy Herhusky		20.00	
TOTAL OFFICIALS			\$ 371.39
TEAMS:			
	Trans.	Hotel-Meals	Total
Abbey	\$ 7.20	\$ 132.00	\$ 139.20
Beach	18.90	132.00	150.90
Belfield	6.00	132.00	138.00
Bowman	24.60	132.00	156.60
Halliday	13.00	88.00	106.00
Hettinger	24.00	132.00	156.00
Killdeer	11.10	132.00	143.10
Mott	13.00	88.00	106.00
New England	8.10	88.00	96.10
Regent	15.00	132.00	147.00
St. Mary's	8.10	88.00	96.10
Watford City	28.50	88.00	116.50
Model High		44.00	44.00
TOTALS	\$187.50	\$1,408.00	\$ 1,595.50
TOTAL TEAMS			\$ 1,595.50

MANAGEMENT:	
Trophies and Balls	\$ 89.27
District Committee Expense	89.22
Dickinson Press	28.80
Quick Print	23.21
Telephone	9.15
Dickinson Sign Company	5.77
Team Cuts for Programs	38.98
Janitor Service	39.85
Repairs	11.37
Federal Tax	467.80
Management	30.00
Total Management	\$ 833.42
TOTAL EXPENSE	\$ 2,800.31
TO DISTRICT COMMITTEE, SUPT. LEVI LARSON	\$ 51.83

REPORT OF GAMES

First Round

Abbey 40	- -	Model High 21	Bowman 46	- -	Halliday 33
Beach 49	-	Watford City 42	Belfield 49	- - -	Mott 40
Hettinger 55 - New England 35					

Second Round

Regent 41	- - -	Abbey 32	Bowman 39	- -	Killdeer 33
St. Mary's 42	- -	Beach 41	Hettinger 35	- -	Belfield 30

Semi-Finals

Bowman 43	- -	Regent 27	Hettinger 44	-	St. Mary's 27
-----------	-----	-----------	--------------	---	---------------

Finals

Hettinger 51	-	Bowman 35
--------------	---	-----------

Third and Fourth Place

Regent 50	- -	St. Mary's 48
-----------	-----	---------------

Consolation

First Round

Abbey 39	- - -	Killdeer 38	Beach 49	- - -	Belfield 47
----------	-------	-------------	----------	-------	-------------

Consolation Finals

Beach 47	- - - -	Abbey 45
----------	---------	----------

No All-Tournament Team was chosen.

DISTRICT EIGHT CLASS "B" TOURNAMENT

KENMARE, NORTH DAKOTA

APRIL 2, 1949

Receipts:

SEASON TICKETS:		Tax		Adm.
256 @ \$2.50		\$107.52	\$	532.48
237 @ \$4.50		177.75		888.75
88 @ \$4.00		44.88		227.12
		\$330.15	\$	1,648.35
		\$ 1,976.50		

SINGLES, THURSDAY P. M.:				
77 @ 75c	9.24	48.51		
96 @ 50c	7.68	40.32		
	\$ 16.92	\$ 88.83	\$	105.75
SINGLES, THURSDAY EVENING:				
188 @ 75c	22.56	118.44		
180 @ 50c	14.40	75.60		
	\$ 36.96	\$ 194.04	\$	231.00
SINGLES, FRIDAY P. M.:				
132 @ 40c	9.24	43.56		
26 @ 60c	2.60	13.00		
	\$ 11.84	\$ 56.56	\$	68.40
SINGLES, FRIDAY EVENING:				
287 @ 75c	34.44	180.81		
216 @ \$1.25	45.35	224.64		
73 @ \$2.00	24.82	121.18		
	\$104.62	\$ 526.63	\$	631.25
SINGLES, SATURDAY P. M.:				
131 @ 40c	9.17	43.23		
52 @ 60c	5.20	26.00		
	\$ 14.37	\$ 69.23	\$	83.60
SINGLES, SATURDAY EVENING:				
250 @ 75c	30.00	157.50		
121 @ \$1.25	25.41	125.84		
73 @ \$2.00	24.82	121.18		
	\$ 80.23	\$ 404.52	\$	484.75
Unaccounted		.71		
Irvin Hotel, Gold Balls		22.50		
		\$ 3,606.46		

Expenses

REFEREES AND OFFICIALS:				
R. Hammond		\$ 125.00		
B. Busse		125.00		
Kenneth Willey		10.00		
Everett Thompson		10.00		
Robert Fulder		10.00		
Reid Elwell		5.00		
Arnold Martin		5.00		
Arne Thorson-Seller		10.00		
Pete Nel-Ticket Taker		10.00		
Laverne Christenson-Ticket Taker		10.00		
Iver Martinson		10.00		
E. O. Johnson, Manager		35.00		
		\$ 365.00		
PREFERRED EXPENSES:				
Deficit, Tournament Comm.		\$ 31.10		
Berthold Challenge game		33.49		
Earl Abrahamson				
Balls and trophies		78.55		
Kenmare News, Advertising		\$ 10.25		
Tickets		10.40		
Badges		30.29		
Stock		4.20		
Telephone		4.06		
		59.20		
Tax on Admissions		595.05		
		\$ 797.39		
MANAGEMENT:				
Hans Rasmussen, Watchman		\$ 20.00		
Mrs. F. J. Rundlett, hostess		20.00		
Irvin Cafe-Ushers entertainment		41.00		
Jostens-Player awards		42.95		
Taylor Drug-Window Decoration		16.14		
Kenmare Laundry-Towel service		7.00		
Browns Variety-Crepe paper		3.05		
N. W. Bell Telephone Co.		21.51		
L. Jorgenson-Paint lines		10.00		
Legion Auxil.-Clean rooms		10.00		
Arne Thorson-Window Decorations		2.62		

F. J. Rundlett-Janitor	12.00
Pete Nel-Work on Bleachers	15.00
Al Johnson-Work on Bleachers	15.00
Score Book, postage, shells	8.25
	\$ 243.52

Teams	Trans. @ 50	Meals & Lodg. @ 4.50	Bonus	Total
Bowbells	\$ 9.00	\$ 126.50	\$ 122.57	\$ 258.07
Crosby	37.50	126.50	122.56	286.56
Lansford	24.00	126.50	122.56	273.06
Model	25.00	126.50	122.56	274.06
Mohall	17.50	126.50	122.56	266.56
Parshall	55.00	126.50	122.56	304.06
Stanley	24.00	126.50	122.56	273.06
Kenmare	0.00	10.00	122.56	132.56
Berthold	0.00	0.00	122.56	122.56
	192.00	905.50	1103.05	2190.55
				\$ 3606.46

TOURNAMENT COMMITTEE REPORT

RECEIPTS:				
8 memberships @ \$2.00		\$ 16.00		
1 membership @ \$4.00		4.00		
		\$ 20.00		
From District Tournament		41.10		
		\$ 61.10		
EXPENSES:				
To W. R. Stewart, Mileage @ 10c		\$ 18.00		
A. O. Elstad, Mileage @ 10c		24.00		
L. J. Totdahl, Mileage @ 10c		15.00		
W. R. Stewart, Telephone		4.10		
		\$ 61.10		

REPORT OF GAMES

Preliminaries

Lansford 59	- - -	Parshall 24	Mohall 35	- -	Minot Model 76
Bowbells 41	- - -	Crosby 47	Kenmare 58	- -	Stanley 33

Semi-Finals

Lansford 44	- - -	Crosby 37	Minot Model 59	-	Kenmare 51
-------------	-------	-----------	----------------	---	------------

Finals

Lansford 37	-	Minot Model 36
-------------	---	----------------

Consolations

Bowbells 43	- - -	Parshall 28	Stanley 40	- -	Mohall 28
-------------	-------	-------------	------------	-----	-----------

For Seventh and Eighth Place

Parshall 44	- - -	Mohall 30
-------------	-------	-----------

For Fifth and Sixth Place

Bowbells 40	- - -	Stanley 39
-------------	-------	------------

For Third and Fourth Place

Crosby 37	- - -	Kenmare 33
-----------	-------	------------

Hotel Irvin Sportsmanship trophy won by Crosby

ALL DISTRICT TEAM

Gene Groninger.....	Minot Model
Floyd Richardson.....	Lansford
Myron Bothun.....	Crosby
Luverne Jessen.....	Kenmare
Donald Powell.....	Bowbells
Donovan Jensen.....	Kenmare
Phillip Thompson.....	Lansford
Elling Lindseth.....	Crosby
Dwight Smith.....	Model
Gary Gilseth.....	Mohall
Estelle Saum.....	Stanley
Alvin Schmierer.....	Model

FINANCIAL REPORT**DISTRICT 1 CLASS C BASKETBALL TOURNAMENT**

March 3, 5 Enderlin, N. Dak.

E. A. Hornbacher, Mgr.

Receipts		
37 Student Season Tickets @ \$1.50.....	\$	44.40
3 Adult Season Tickets @ \$2.40.....		7.20
534 Student Tickets @ 35c.....		187.95
403 Adult Tickets @ 50c.....		201.50
221 Student Tickets @ 50c.....		110.50
210 Adult Tickets @ 75c.....		157.50
TOTAL RECEIPTS	\$	709.05
Expenditures		
Officials (Bill Galloway and Marshall Lien).....	\$	200.00
Federal Tax		116.98
District Committee Expense		25.53
N. D. H. S. League (Ball and trophies)		72.77
Scorer, Timekeeper, Ticket Seller		30.00
Janitorial Service		12.00
Enderlin Independent (Tickets, Passes, Adv.)		15.60
Scorebook50
Postage and phone		3.19
Light, Heat, Water, Gymnasium		30.00
	\$	506.57
TEAMS:		
Abercrombie 57 mi. \$22.99 plus \$14.46.....	\$	37.45
Christine 45 mi. \$18.15 plus \$14.46.....		32.61
Delamere 35 mi. \$14.12 plus \$14.46.....		28.58
Sheldon 7 mi. \$2.83 plus \$14.46.....		17.29
Page 42 mi. \$16.94 plus \$14.46.....		31.40
Tower City 27 mi. \$10.89 plus \$14.46.....		25.35
Walcott 38 mi. \$15.33 plus \$14.46.....		29.79
	\$	202.47
TOTAL EXPENDITURES	\$	709.04
SALANCE	\$	01

REPORT OF GAMES**First Round**

Page 55 - - - Christine 15 Delemare 16 - - Sheldon 40
 Abercrombie 43 - Tower City 25

Semi-Finals

Walcott 25 - - - Page 19 Abercrombie 37 - Sheldon 49

Finals

Sheldon 33 - - Walcott 29

Third and Fourth Place

Page 32 - - Abercrombie 24

Consolation**First Round**

Tower City 27 - Delemare 28

Consolation Finals

Christine 40 - Delemare 26

DISTRICT TWO - CLASS C BASKETBALL TOURNAMENT

Michigan, N. Dak. — L. G. Peterson, Manager

March 1, 2, 1949

Receipts:

SINGLE ADMISSIONS:		
Tuesday Evening	\$	59.00
Wednesday Evening		76.00
TOTAL RECEIPTS	\$	135.00

Expenditures:

Referee (L. G. Peterson)	\$	16.00
Referee (Milo Elgin)		16.00
Federal Tax		22.82
Trophies and Ball (Earl Abrahamson)		48.34
Advertising (Michigan Arena)		6.38
Harry Hanson (Committee Expense)		4.60
Janitor Service		6.00
Bathgate		5.25
Bowesmont		5.25
Aneta		3.00
Petersburg		1.36
TOTAL EXPENDITURES	\$	135.00

REPORT OF GAMES**First Round**

Aneta 36 - - Bowesmont 20 Petersburg 31 - Bathgate 20

Finals

Petersburg 35 - - Aneta 30

Consolation

Bathgate 30 - Bowesmont 26

DISTRICT THREE - CLASS C TOURNAMENT
DEVILS LAKE, N. DAK. — JULIAN ROZINSKI, Manager

MARCH 2, 3, 4, 5, 1949

Receipts:

SINGLE ADMISSIONS:		
295 @ 25c	-----	\$ 73.75
418 @ 50c	-----	209.00
466 @ 75c	-----	349.50
200 @ \$1.00	-----	200.00
SEASON TICKETS:		
95 Student @ \$1.25	-----	\$ 118.75
25 Adult @ \$2.50	-----	62.50
Total Single Adm. and Season Tickets	-----	\$ 1,013.50
Booklets, 429 @ 15c	-----	\$ 64.35
Tournament Dues, 10 schools @ \$2.00	-----	20.00
Total Booklets and Dues	-----	\$ 84.35
GRAND TOTAL RECEIPTS	-----	\$ 1,097.85

Expenditures:

OFFICIALS:		
Howard Strand, Referee	-----	\$ 75.00
William Mock, Referee	-----	75.00
MANAGEMENT:		
N. D. H. S. L., Balls and Trophies	-----	\$ 79.21
Lowe and Campbell, Individual Awards	-----	20.09
Janitor Service	-----	20.00
Laundry Service	-----	15.00
Tickets and Signs	-----	7.00
Score Book	-----	1.00
Manager	-----	10.00
Assistants	-----	10.00
Postage	-----	8.35
Federal Admission Tax	-----	168.91
Tournament Posters	-----	22.24
Tournament Booklet	-----	45.00
Season Tickets	-----	7.75
Total	-----	\$ 564.55
NET RECEIPTS	-----	\$ 533.30

TEAMS:

	Mileage	Share	Total Pd.
Starkweather	\$ 16.43	\$ 26.66	\$ 43.09
Oberon	13.80	26.66	40.46
Minnewaukan	10.31	26.66	36.97
Sheyenne	15.28	26.66	41.94
Fort Totten	4.27	26.66	30.93
Granville	36.14	26.66	62.80
St. John	58.76	26.66	85.42
Esmond	23.15	26.66	49.81
Dunseith	74.76	26.66	101.42
Knox	13.80	26.66	40.46

TOTAL	\$266.70	\$266.60	\$ 533.30
TOTAL EXPENDITURES			\$ 1,097.85

REPORT OF GAMES

First Round

Starkweather 40 - Oberon 34 Dunseith 43 - - - Knox 20

Second Round

Starkweather 36 Minnewaukan 25 Sheyenne 38 - Fort Totten 36

(Two overtime periods)

St. John 48 - - Granville 25 Esmond 34 - - Dunseith 32

Third Round

Starkweather 48 - Sheyenne 42 St. John 39 - - Esmond 17
(Overtime)

Finals

St. John 48 - Starkweather 34

Third and Fourth Place

Sheyenne 42 - - Esmond 32

Consolation

Dunseith 37 - - Oberon 35

ALL-DISTRICT TEAM

Charles Bryant, St. John; Merle Stenberg, Sheyenne; Joe Evan, Dunseith; Bud Bengson, Esmond; Vern Loehr, Starkweather; Louis Buehler, Oberon; Quenton Englerth, Starkweather; Gordon Sather, Starkweather; Gilbert McKay, Fort Totten; Wesley Palmer, Minnewaukan; Eddie Schmidt, Minnewaukan; Howard Hills, Granville; and Allen Kennedy, Sheyenne.

— O —

TOURNAMENT REPORT — CLASS C, DISTRICT NO. FOUR
New Rockford, No. Dak. — E. C. Blackorby, Mgr.

Receipts

12 Entry Fees @ \$10.00 float 76c	-----	\$120.00	\$ 119.24
162 Admissions @ 10c Tax \$2.70	-----	116.20	16.20
755 Admissions @ 25c Tax \$1.46	-----	188.75	188.75
299 Admissions @ 25c Tax 15.79	-----	94.75	94.75
232 Admissions @ 50c Tax \$19.50	-----	116.00	116.00
170 Admissions @ 75c Tax \$21.25	-----	127.50	127.50
133 Admissions @ \$1.00 Tax \$1.46	-----	133.00	133.00

TOTALS ----- \$676.20 \$ 795.44

Disbursements:

Referees	-----	\$ 204.00
Other Officials	-----	30.00
Tax	-----	112.87
Ball and trophies	-----	49.54
Consolation Trophy	-----	7.50
Telephone Bills (Schade)	-----	33.85
Telephone Bills (Evans)	-----	41.00
Telephone Bills (N. R.)	-----	6.65
Posters	-----	13.15
School Expenses and Janitors	-----	25.62

TOTAL ----- \$ 524.18

TEAMS:

	Miles	Mi. Dist.	Per School	Total
Marion (102)	-----	\$ 18.99	\$ 12.33	\$ 31.32
Kensal (50)	-----	9.32	12.33	21.65
Goodrich (68)	-----	12.51	12.33	24.84
Bordulac (28)	-----	5.22	12.33	17.55
Cathay (25)	-----	4.67	12.33	17.00
Lehr (154)	-----	28.67	12.33	41.00
Zeeland (200)	-----	37.23	12.33	49.56
McHenry (32)	-----	5.96	12.33	18.29
Grace City (25)	-----	4.67	12.33	17.00
St. James (None)	-----		12.33	12.33
Glenfield (45)	-----	8.39	12.33	20.72

TOTAL DISBURSEMENTS (Tax and Expenses) ----- \$ 524.18
Pro-rate to teams according to formula established
by Class C Dist. 4 Committee ----- \$ 271.26

GRAND TOTAL DISBURSEMENTS ----- \$ 795.44

REPORT OF GAMES

Dis't. 4, Class C

New Rockford, North Dakota

First Round Games

Zeeland 37 - - - Bordulac 33 Kensal 71 - - - Grace City 24
Goodrich 38 - - - Glenfield 37 Cathay 42- - - - - Lehr 40

Second Round Games

McHenry 56 - - - Zeeland 30 Marion 49 - - - Goodrich 10
Cathay 39 - - - St. James 29

Semi-Finals

Kensal 40 - - - McHenry 33 Marion 25 - - - Cathay 24

Finals

Marion 45 - - - Kensal 33

For Third and Fourth Places

Cathay 57 - - - McHenry 35

Consolation

First Round

Zeeland 65 - - - Grace City 34 St. James 40 - - - Goodrich 22
Lehr 49 - - - Glenfield 18

Second Round

(Consolation Semi-Finals)

Bordulac 41 - - - Zeeland 39 Lehr 46 - - - St. James 34

For Fifth and Sixth Place

Lehr 48 - - - Bordulac 33

— O —

FINANCIAL REPORT

District Five Class "C" Tournament

March 10,11, 1949

Rhame, North Dakota

Balance 1948 ----- \$ 1.68

Receipts

SEASON TICKETS:
22 Adult @ \$2.00 ----- \$ 44.00
8 Students @ \$1.35 ----- 10.80
SINGLE ADMISSIONS:
First Session ----- 151.30
Second Session ----- 152.90
Third Session ----- 336.25
OTHER RECEIPTS:
Mr. Dooley (entry fees \$12.00 less expenses \$5.10) ----- 6.90
Total Receipts ----- \$ 751.95
Total Receipts and balance ----- \$ 753.63

Disbursements

MANAGEMENT:
Federal Tax ----- \$ 150.39
Ball and Trophies ----- 50.59

OFFICIALS:

H. S. Hokenstad -----	50.00		
Robert Oldenberg -----	50.00		
Mileage for Officials -----	6.50		
Scorer and Timer:			
Albert Engesser -----	5.00		
Bud Hande -----	5.00		
Cashier and Ticket Taker:			
Mrs. L. Engesser -----	5.00		
Miss A. Johnson -----	5.00		
Police -----	10.00		
Janitor -----	15.00		
Rhame School District, Lights, power, rent -----	10.00		
Advertising and Printing, Rhame Review -----	35.00		
Telephone and Postage Rhame School District -----	3.08		
Total Management -----	\$	410.56	
Team Expense:			
Team	Mileage	Excess	Total
Marmarth -----	\$ 6.00	\$ 37.80	\$ 43.80
Rhame -----		37.80	37.80
Scranton -----	11.20	37.80	49.00
Reeder -----	16.00	37.80	53.80
Bucyrus -----	19.60	37.80	57.40
Haynes -----	28.00	37.80	65.80
Total Team Expense -----		\$	307.60
Balance of \$35.47 has been retained as the cost B. B. charms			
Total Disbursements -----		\$	753.63

REPORT OF GAMES

First Round

Rhame 49 - - - Haynes 35 Scranton 61 - - - Marmarth 34

Second Round

Bucyrus 53 - - - Rhame 46 Reeder 51 - - - Scranton 45

Championship Round

(third and fourth)

(first and second)

Scranton 61 - - - Rhame 39 Reeder 53 - - - Bucyrus 46

Consolation Round

Marmarth 35 - - - Haynes 23

ALL DISTRICT TEAMS

First Team

Second Team

Dale Braddoc -----	Reeder	Louis Bergquist -----	Rhame
Dwain Getz -----	Rhame	Sylvester Ziebarth -----	Scranton
Riley Eide -----	Bucyrus	Robert Bartz -----	Reeder
Lawrence Lambourn -----	Reeder	Derald Bugner -----	Reeder
Lloyd Honeyman -----	Bucyrus	Kenneth Keating -----	Marmarth

— O —

DISTRICT SIX — CLASS C TOURNAMENT

Dickinson — Report by Hildor L. Braa

February 25, 26, 1949

	Receipts	
114 Grade Students @ 25c -----	\$	28.50
91 High School Students @ 30c -----		27.30
178 Students and Adults @ 50c -----		89.00
122 Adults @ \$1.00 -----		122.00
Allowance for tournament ball -----		21.20
TOTAL RECEIPTS -----	\$	288.00

Expenditures			
OFFICIALS:			
Bud Ripley	\$	60.00	
Gordon Holt		60.00	
TOTAL OFFICIALS	\$		120.00
MANAGEMENT:			
Bills	\$	4.00	
Trophies (N.D.H.S.L.)		60.71	
Federal Tax		44.49	
Janitor Service		10.00	
Total Management	\$		119.20
Teams:			
Gladstone	\$.65	\$ 3.25 \$ 3.90
Golva		3.71	3.25 6.96
Lefor		1.09	3.25 4.34
Sentinel Butte		2.62	3.25 5.87
South Heart60	3.25 3.85
Stanton		5.53	3.25 8.78
Taylor90	3.25 4.15
Versippi50	3.25 3.85
Zap		3.95	3.25 7.20
Total Teams			\$ 48.80
Total Expenditures	\$		288.00

REPORT OF GAMES

First Round

South Heart 29 - - - Versippi 21 Lefor 41 - - - Taylor 22

Second Round

Stanton 56 - - - Gladstone 18 Sentinel Butte 34 - - - Zap 60
 South Heart 61- - - Golva 35

Semi Finals

South Heart 50 - - - Lefor 39 Zap 41 - - - Stanton 33

Consolation

Golva 40 - - - Taylor 23 Sentinel Butte 35 - Gladstone 22

Consolation Finals

Golva 27 - Sentinel Butte 25

Third and Fourth Place

Stanton 57 - - - Lefor 24

Finals

Zap 61 - - - South Heart 35

ALL TOURNAMENT TEAM

Burkhart, Zap; Deschneau, Sentinel Butte; Fisher, South Heart;
 Herbert Herauf, South Heart; Horning, Stanton; Miller, Stanton;
 Edwin Rising, Golva; Unruh, Zap; Wetzel, Zap; Wilson, Stanton.

N. D. H. S. L. DISTRICT SEVEN TOURNAMENT COMMITTEE REPORT

"C" TOURNAMENT

MARCH 28, 1949

Receipts			
Dues from 17 Schools	\$	34.00	
From District Tournament		112.09	
TOTAL	\$		146.09
Expenditures:			
Expenses paid from dues		35	
Float on Checks		6.50	
Postage		20.49	
Telephone			
TOTAL	\$	27.34	
Check to E. Johnson, Balance		6.66	
TOTAL PAID FROM DUES	\$		34.00
Expense to Committee (preferred)			
K. L. Zenner			
Telephone - Telegraph		1.81	
90 Mi. car - Minot		4.00	
Kenmare - Plane		15.00	
Miscellaneous Comm. Expense		28.67	
Last Meeting		8.68	
TOTAL ZENNER	\$		58.16
Rex Robinson			
Telephone		4.77	
120 Mi. car - Minot		6.00	
Kenmare - Plane		10.00	
Last Meeting		8.68	
TOTAL ROBINSON	\$		36.67
I. C. Johnson			
Telephone		6.76	
56 Mi. Minot		2.80	
Kenmare, train and car		3.00	
Last Meeting		4.70	
TOTAL JOHNSON	\$		17.26
GRAND TOTAL EXPENDITURES	\$		146.09

N. D. H. S. L. DISTRICT SEVEN "C" TOURNAMENT

KENMARE, NORTH DAKOTA — MARCH 28, 1949

Receipts			
SINGLE ADMISSIONS:			
	Adm.	Total Tax	Total Adm.
60040	\$ 42.00	\$ 198.00
40360	40.30	201.50
77875	93.96	490.14
31650	25.28	132.72
125	1.25	26.25	130.00
199	1.00	33.83	165.17
TOTAL SINGLE ADMISSIONS		\$261.02	\$ 1,317.55 \$ 1,578.55
SINGLES RESERVE			
64	1.25	13.44	66.56
121	1.75	35.09	176.66
220	2.00	72.60	367.40
TOTAL SINGLE RESERVE		\$121.13	\$ 610.62 \$ 731.75
SEASON TICKETS			
109	3.00	54.50	272.50
81	6.00	81.00	405.00
TOTAL SEASON TICKETS		\$135.50	\$ 677.50 \$ 813.00

MISCELLANEOUS RECEIPTS:

Tournament Concession	\$ 86.87
Balance from Tourn. Comm.	6.66
Hotel Irvin Denation for Awards	22.50
TOTAL RECEIPTS	\$ 3,239.33

Expenditures:

OFFICIALS:

Reuben Hammond	\$ 150.00
Bernard Busse	150.00
Vernon Nelson	150.00
TOTAL	\$ 450.00
Tax on Admissions	517.65
Mrs. F. J. Rundlett	15.00
Taylor's, Window Decorations	11.00
Kenmare Laundry, towel service	12.00
Kenmare News Advertising	10.50
Tickets	10.40
Badges	30.29
Telephone	4.03
E. C. Johnson, Manager	35.00
Awards:	
Jostens, charms	55.40
N. D. H. S. L., 3 balls	57.16
N. D. H. S. L., 4 trophies	52.75
	\$165.31 \$ 165.31
Tournament Committee Deficit	\$ 112.09
TOTAL OFFICIALS	\$ 1,373.29

TEAMS:

School	Mileage	Meals, Lodg.	Total
Carpio	\$ 13.00	\$ 92.35	\$ 105.35
Columbus	25.00	92.35	117.35
Coteau	10.00	92.35	102.35
Des Lacs	20.00	92.35	112.35
Donnybrook	8.50	92.35	100.85
Flaxton	17.50	92.35	109.85
Glenburn	32.50	92.35	124.85
Lignite	23.00	92.35	115.35
Noonan	30.00	92.35	122.35
Powers Lake	20.00	92.35	112.35
Portal	20.50	92.34	112.84
Ryder	45.00	92.34	137.34
Tolley	7.50	92.34	99.84
Sherwood	20.00	92.34	112.34
Plaza	48.00	92.34	140.34
Van Hook	48.00	92.34	140.34
	\$388.50	\$ 1,477.54	\$ 1,866.04 \$ 1,866.04
TOTAL EXPENSES			\$ 3,239.33

REPORT OF GAMES

Preliminaries

Portal 58	-	Donnybrook 38	Columbus 55	-	-	Des Lacs 37	
Flaxton 23	-	-	Glenburn 49	Coteau 53	-	-	Plaza 44
Noonan 45	-	Powers Lake 50	Sherwood 66	-	-	Ryder 47	
Tolley 27	-	-	Van Hook 48	Lignite 23	-	-	Carpio 53

Quarter-Finals

Portal 60	-	-	Glenburn 50	Columbus 57	-	-	Coteau 40
Powers Lake 52	-	Van Hook 46	Sherwood 28	-	-	-	Carpio 52

Semi-Finals

Portal 45	-	-	Powers Lake 27	Columbus 41	-	-	Carpio 35
-----------	---	---	----------------	-------------	---	---	-----------

Finals

Portal 41	-	-	-	Columbus 44
-----------	---	---	---	-------------

Quarter-Final Consolation

Glenburn 47	-	Van Hook 41	Coteau 33	-	-	Sherwood 40
Glenburn	-	-	-	-	-	Sherwood
						(Glenburn Fifth Place)

Semi-Final Consolation

Powers Lake 45	-	Carpio 64
----------------	---	-----------

Preliminary Round Consolation

Donnybrook 37	-	Flaxton 27	Des Lacs 40	-	-	Plaza 39
Noonan 61	-	-	Tolley 25	Lignite 38	-	Ryder 41

Semi-Final

Des Lacs 48	-	-	Ryder 46	Donnybrook 37	-	Noonan 43
-------------	---	---	----------	---------------	---	-----------

Finals

Noonan 35	-	-	Des Lacs 26
-----------	---	---	-------------

ALL DISTRICT SELECTION

Carl Larson, Columbus; Robert Olson, Carpio; Ronald Presky, Glenburn; Robert Krogh, Columbus; Glen Ammundstad, Noonan; Clayton Smith, Sherwood; Gale Dahle, Carpio; Larry Loney, Portal; Melbert Breeding, Powers Lake; and Wesley Engstrom, Portal.

ALL CONSOLATION SELECTION

Bill Weeks, Des Lacs; Darrell Sundsback, Des Lacs; Jack Geving, Ryder; Charles Wissbrod, Noonan; Charles Knower, Donnybrook; Robert Dettloff, Donnybrook; Harvey Johnson, Tolley; John Halverson, Flaxton; Alger Arness, Plaza; and Douglas Winzenburg, Lignite.

RADIO CONTRIBUTIONS

Carpio	\$ 40.00	Portal	25.00
Columbus	35.00	Ryder	40.00
Coteau	25.00	Sherwood	40.00
Des Lacs	21.00	Tolley	25.00
Donnybrook	10.00	Plaza	25.00
Flaxton	25.00	Van Hook	25.00
Glenburn	25.00	Kenmare Com. Club	339.00
Lignite	25.00		
Noonan	40.00	Total	\$ 800.00
Powers Lake	35.00	Cost of Broadcast	\$ 800.00

FINANCIAL REPORT OF EIGHTH DISTRICT BASKETBALL TOURNEY CLASS "C" — WILLISTON, NORTH DAKOTA

March 3, 4, 5, 1949 — Leonard T. Havig, Manager

Receipts	
RESERVED SEATS:	
245 @ \$4.00	\$ 980.00
SINGLE ADMISSIONS:	
305 @ \$1.00	\$ 305.00
285 @ 85c	242.25
546 @ 75c	409.50
392 @ 50c	196.00
1438 @ 35c	503.30
48 @ 20c	9.60
Total Single Admissions	\$ 1,665.65
TOTAL RECEIPTS	\$ 2,645.65
Expenditures:	
TAX ON ADMISSIONS:	
245 @ 68c	\$ 166.60
305 @ 17c	51.85
285 @ 14c	39.90
546 @ 13c	70.98
398 @ 8c	31.86
1438 @ 6c	86.28
48 @ 3c	1.44
TOTAL TAX	\$ 448.41
OFFICIALS:	
Walter Anderson, Hanks	\$ 125.00
Verne Nelson, Zahl	125.00
S. Dundas, Watford City	125.00
Alf Flaten	10.00
Leonard Anderson	10.00
TOTAL	\$ 395.00
MANAGEMENT:	
Committee Expense:	
I. L. Iverson	\$ 12.40
Alf Flaten	10.39
Leonard Anderson	16.48
Williston Herald, Advertising	30.60
Press Publications, Tickets	7.24
Earl Abrahamson, Balls and Trophies	71.93
Scorebook	.85
Telephone	4.25
Management	25.00
Janitors	15.00
Gym Rental	45.00
Exchange on Checks, cost of acc't., etc.	1.50
Postage, Single Adm. Tickets, etc.	3.50
TOTAL	\$ 244.14
TEAMS:	
Wheelock	\$ 84.60
Ray	123.30
Ambrose	135.30
Alkabo	138.10
Grenora	127.30
Zahl	122.10
Tioga	130.90
Alamo	88.60
Wildrose	132.10
Palermo	142.50
Arnegard	126.90
Epping	117.30
Alexander	83.40
Team Allowances: 40c per mile one way and \$3.30 per day per man for 11 men.	
TOTAL	\$ 1,552.40
Balance, Incidentals	5.70
GRAND TOTAL EXPENDITURES	\$ 2,645.65

REPORT OF GAMES

First Round

Ray 40	- - -	Ambrose 53	Zahl 22	- - -	Tioga 46
Alkabo 23	- - -	Grenora 46	Wildrose 53	- - -	Palermo 44
		Arnegard 48	- -	Epping 18	

Second Round

Wheelock 47	- -	Ambrose 48	Alamo 63	- - -	Wildrose 37
Grenora 38	- - -	Tioga 50	Arnegard 34	-	Alexander 48

Third Round

Ambrose 27	- - -	Tioga 40	Alamo 52	- -	Alexander 54
------------	-------	----------	----------	-----	--------------

Final

Alexander 40	- -	Tioga 36
--------------	-----	----------

Third and Fourth Place

Alamo 53	- - -	Ambrose 32
----------	-------	------------

Consolation

Ray 40	- - - -	Alkabo 25	Ray 54	- - -	Arnegard 35
Ray 55	- - - -	Zahl 26	Palermo 41	- - -	Epping 26
Ray 43	- - -	Epping 21	Wildrose 52	-	Arnegard 68
		Wheelock 49	- -	Grenora 39	

Consolation Final

Ray 35	- - -	Wheelock 46
--------	-------	-------------

ALL TOURNEY TEAM

Richard Davis, Ambrose; John Aslakson, Ambrose; Richard Bilquist, Alamo; Lloyd Winden, Alexander; Don Jenner, Alexander; Alex Chisholm, Arnegard; Eugene Krentz, Grenora; Leonard Biewer, Tioga; Dorland Melland, Wheelock; Donald Moe, Wildrose.

—O—

FINANCIAL AND GAME REPORT

STATE CLASS "A" FINALS

N. D. High School League — North Dakota State Gymnasium

Fargo, N. D. March 11 and 12, 1949

	Net	Tax	Total
Student Season 788 @ \$2.00	\$ 1315.96	\$ 260.04	\$ 1576.00
Season Reserved 1092 @ \$3.00	2730.00	546.00	3276.00
Single Admission 1465 @ \$1.25	1523.60	307.65	1831.25
Single admission 201 @ \$1.50	251.25	50.25	301.50
Children 43 @ 50c	18.06	3.44	21.50
	\$ 5838.87	\$ 1167.38	\$ 7006.25
Receipts from sale of tickets			7006.25
Sale of basketball			12.00
Total Receipts			\$ 7018.25

Expenditures	
Management:	
Tickets	\$ 56.00
Cashiers and others	75.00
Telephone	24.80
Bank Charges	1.00
Usher badges	2.25
Steno., postage and reg. mail	30.84
Management	100.00
Total Management	\$ 239.89
Trophies and balls:	
Basketball	19.28
Trophies	291.11
Total Trophies and balls	310.39
Officials:	
Reuben Hammond	160.50
Earl Hoffman	123.70
Total Officials	284.20
Team Expense:	
Minot	411.41
St. Mary's	279.00
Fargo	20.00
Wahpeton	130.00
Total Team Expenses	840.91
Federal Tax:	
Tax	1167.38
Total Expenses	\$ 2892.77
Cash balance to N. D. High School League	\$ 4125.48

TOURNAMENT OFFICIALS

Manager	R. D. Brown
Ass't Manager	Earl Torgerson
Referees:	Reuben Hammond— Earl Hoffman
Timers:	Charles Kimball — E. E. Kaiser
Scorers:	Harry Bridgeford — Henry Rice

REPORT OF GAMES

Wahpeton 44 - - - St. Mary's 40 Minot 51 - - - Fargo 45

Third and Fourth

St. Mary's 72 - - - Fargo 61

Finals

Minot 47 - - - Wahpeton 37

All Tournament Team

Rodney Fercho	Fargo
Don Wilhelm	St. Mary's
John Helsper	St. Mary's
Bob Bartholomay	Wahpeton
Bill Kinn	Wahpeton
Bruce Fischer	Wahpeton
Charles Wolfe	Minot
Bill McGinley	Minot
Wally Varberg	Minot
Larry Selk	Minot

Players and Coaches
FARGO HIGH SCHOOL

Coach Leon Lande

Rodney Fercho	Dave Rostad
Roger Fercho	Don Nehowig
Jerry Benshoff	Leslie Ferris
Maynard Toussaint	Dave Green
Rodney Nelson	Loren Oliver

MINOT HIGH SCHOOL

Coach Pete Petrich

Larry Selk	Don Chewakin
Roger Huizenga	Ken Olson
Charles Wolfe	Nelson Lampert
Bob McGinley	Ted Luedke
Wally Varberg	Leamon Hanson

ST. MARY'S HIGH SCHOOL

Coach Rev. Blaine Cook

Bill Melech	Jim Fisher
Bill Colling	Bill Bachmeir
Bill Gravar	Charles Broxmeyer
Don Wilhelm	Gus Becker
John Helsper	Don Senger

WAHPETON HIGH SCHOOL

Coach Edward Werre

Bill Kinn	Dick Cameron
Bruce Fischer	Jim Pappas
Bob Bartholomay	Quintin Morris
Jim Witt	Jerry Rettig
Dick Kelly	P. Randall

FINANCIAL AND GAME REPORT

Eastern Class A Tournament

N. D. High School League — North Dakota State Gymnasium

Fargo, N. D. March 3, 4 and 5, 1949

	Net	Tax	Total
Student Season 968 @ \$2.50	\$ 2013.44	\$ 406.56	\$ 2420.00
Season Reserved 414 @ \$4.00	1378.62	277.38	1656.00
Children 361 @ 50c	151.62	28.88	180.50
Single Admission 217 @ 75c	134.54	28.21	162.75
Single Admission 2084 @ \$1.00	1729.72	354.28	2084.00
Single Admission 1216 @ \$1.25	1264.64	255.36	1520.00
Single Admission 173 @ \$1.50	216.25	43.25	259.50
Totals	\$ 6888.83	\$ 1393.92	\$ 8282.75
Receipts from sale of tickets			\$ 8282.75
Sale of two basketballs			\$ 24.00
Total Receipts			\$ 8306.75

Expenditures		
Management:		
Tickets	\$ 70.00	
Score books	1.10	
Cashiers and others	75.00	
Telephone	20.20	
Bank Charge	1.00	
Usher badges	2.25	
Steno. postage and reg. mail	31.12	
Management	100.00	
Total Management		\$ 300.67
Trophies and balls:		
Basketballs (2)	38.56	
Trophies and awards	88.80	
Total Trophies and balls		127.36
Officials:		
Ernie Anderson	105.00	
Art Hovde	140.98	
Herb Parker	140.98	
Total Officials		386.96
Team Expense:		
Devils Lake	294.00	
Fargo	20.00	
Grafton	217.35	
Grand Forks	202.50	
Sacred Heart	20.00	
Valley City	189.00	
Wahpeton	134.50	
Walsh County Aggies	252.00	
Total Team Expenses		1379.35
Federal Tax:		
Tax	1393.92	
Total Expenses		\$ 3583.26
Net Receipts		\$ 4718.49
10% of net refunded to participating schools		471.84
Cash balance to N. Dak. High School League		\$ 4246.65

TOURNAMENT OFFICIALS

Manager ----- R. D. Brown

Referees: Art Hovde — Herb Parker — Ernie Anderson

Timers: Charles Kimball — E. E. Kaiser

Scorers: Harry Bridgeford — Henry Rice.

REPORT OF GAMES**First Round**

Wahpeton 62 - - Grafton 30 Sacred Heart 53 - Devils Lake 43
Valley City 43 - Walsh Co. Aggies 38 Fargo 49 - Grand Forks 36

Semi-Finals

Wahpeton 47 - - Sacred Heart 41 Fargo 50 - - Valley City 36

Finals

Fargo 60 - - Wahpeton 55

Third and Fourth

Sacred Heart 53 - Valley City 45

Consolation — First Round

Devils Lake 60 - - Grafton 40 Grand Forks 42 - Park River 38

Finals — Consolation

Devils Lake 46 - - Grand Forks 30

**PLAYERS AND COACHES
DEVILS LAKE HIGH SCHOOL**

Coach Roy Reslock

Don Swenson	Ben Johnson
Tom Moore	Ed Fortin
Dick Nicali	Tom Platts
Richard Samdahl	Bernard Marcotte
Don Lee	Glen Lannoye

FARGO HIGH SCHOOL

Coach Leon Lande

Rodney Fercho	Leslie Ferris
Roger Fercho	Loren Oliver
Jerry Benshoff	Don Nehowig
Rodney Nelson	Tom Cornforth
Maynard Toussaint	Ronald Burgess

GRAFTON HIGH SCHOOL

Coach James Maxwell

John Edwards	Bob Johnson
Myron Mochart	Fred Stark
Gerald Goetz	Walter Gjerswold
Norman Peterson	Arlenn Thorstenson
R. Collette	Edward Kopperud

GRAND FORKS HIGH SCHOOL

Coach Don Hall

Ron Thompson	Bob McKinnon
Vernon James	Jerry Hoffman
Frank Kohoutek	Gordon Oberg
Ron Paulson	John Bennett
Dick Koppenhaver	Dale Kana

SACRED HEART ACADEMY

Coach Sid Cichy

North Cornforth	Pat Colliton
Larry Sweeney	Joe Kavanaugh
John Wallerius	Edward Skroch
Andy Sullivan	George Kelley
Berard Masse	Mike Orban

VALLEY CITY HIGH SCHOOL

Coach Al Larvick

Emil Carlson	Lyle Guscette
Rockne Larvick	Roger Johnson
Hugo Carlson	Jerry Watson
Ronald Wallin	Gerald Kringle
Ralph Bevins	Robert King

WAHPETON HIGH SCHOOL

Coach Edw. Werre

William Kinn	Dick Cameron
Bruce Fischer	James Pappas
Bob Bartholomay	Quintin Morris
Dick Kelly	Jerry Rettig
James Witt	P. Randall

WALSH COUNTY AGGIES

Coach Wendell Wichmann

Harold Moe	Geo. Williams
Dewey Johnson	Bill Ferguson
Tim Vavrosky	Darrell Anderson
Earl Erickson	Elton Veralrud
Tom Colwell	Wayne Walstad

WESTERN CONFERENCE BASKETBALL TOURNAMENT

BISMARCK, N. DAK. — MARCH 3, 4, and 5, 1949

Receipts

1518 Student unreserved @ \$2.50	\$ 3,920.00
274 Season reserved @ \$5.00	1,370.00
476 Season reserved @ \$4.00	1,904.00
26 Season reserved at \$2.00 (Saturday Only)	52.00
86 Single reserved @ \$1.50	129.00
17 Season unreserved @ \$2.00 (Friday and Saturday)	34.00
771 General admissions @ \$1.50	1,156.50
1434 General admissions @ \$1.00	1,434.00
120 General admissions @ 75c	90.00
475 General admissions @ 50c	237.50
TOTAL RECEIPTS	\$ 10,327.50

Expenditures:

Federal Tax	\$ 1,695.00
OFFICIALS:	
Glenn Gumlia	\$ 139.03
Roy Domek	128.43
Clarence Omacht	146.53
Cashiers and Others	85.00
TOTAL OFFICIALS	\$ 498.99

TEAMS:

Bismarck	\$ 20.00
St. Mary's	20.00
Mandan	28.10
Williston	352.50
Dickinson	222.60
Minot	228.00
St. Leo's	228.00
Jamestown	223.68

TOTAL TEAMS \$ 1,322.88**MANAGEMENT:**

Balls and Trophies	\$ 127.85
Tickets and Printing	126.50
Tel., Teleg. and Reg.	56.68
Management and Misc.	126.10
Scorebooks	1.10
Laundry	7.50

Janitor Service	15.00
TOTAL MANAGEMENT	\$ 460.73
Ticket Refunds	\$ 157.00
TOTAL EXPENDITURES	\$ 4,134.60
Net Profit	6,035.40
10% To Participating Teams	603.54
Check To Earl Abrahamson	\$ 5,431.86

THIRD WESTERN CONFERENCE**CLASS A HIGH SCHOOL BASKETBALL TOURNAMENT**

WORLD WAR MEMORIAL BUILDING, BISMARCK, N. DAK.

March 3, 4, and 5, 1949

SPONSORED BY NORTH DAKOTA HIGH SCHOOL LEAGUE

TOURNAMENT OFFICIALS

Manager, A. C. Van Wyk	Bismarck
Assistant Manager, C. W. Liefur	Bismarck
Referee, Clarence Omacht	Osakis
Referee, Roy Domek	Moorhead
Referee, Glenn Gumlia	Grand Forks
Scorekeeper, William Neff	Mandan
Scorekeeper, Frank Richards	Dickinson
Timekeeper, Arnie Strand	Bismarck
Timekeeper, Walter J. Swensen	Bismarck

BISMARCK HIGH SCHOOL

Marshall Murdoch, Coach

Riley Neuhardt	Chuck Gronberg
Harvey Klee	John Baumgartner
Bjorne Naaden	Dick Tracy
Don Kent	Cliff McLean
Mark Addington	Willie Clausnitzer
Fred Anstrom	Dewey Miller

DICKINSON HIGH SCHOOL

Orv Hanegan, Coach

Ray Thomas	Dahn Beaudoin
Robert Johnson	Ed Daly
Larry Otterson	Ronny Luhman
Ed Hollinger	Pudge Beaudoin
Gene Kolling	Ted Uecker

Leonard Jahnke

JAMESTOWN HIGH SCHOOL

Virgil Buchholtz, Coach

Bill Greenagle	Bob Cuddihy
Bob Lynne	Ray Malinski
Jim Berggreen	Ray Kemp
Ed Liebe	Rod Dietrich
Dave Lemke	Roy Otto
Jack Burke	Clan Baker

MANDAN HIGH SCHOOL

Johnny Mach, Coach

Ron Erhardt	Bob Schempp
Dick Wirtz	Joe Clavarella
Ken Porter	Bob Ellsworth
Harold Baarstad	Jerry Glaser
Phil Brown	Bill Kelsch
Halder Thompson	Lowell Pfenning
Mike Williams	Larry Sullivan
Bob Fleck	

MINOT HIGH SCHOOL

Peter Petrich, Coach

Chuck Wolfe	Jerry Ingalls
Bill McGinley	Ted Luedke
Wally Varberg	Larry Selk
Don Chewakin	Nelson Lampert
Ken Olson	Leamon Hanson
Rog Huizenga	

ST. LEO'S HIGH SCHOOL

The Reverend W. J. Fahnlander, Coach

Bob Moran	Paul Purdy
Rich King	Murrell Peterson
Bob Palda	Jack Fecker
Larry Plante	Dan Liukach
Tony Librande	Jim McCormick
Jim Bohn	Henry Peterson
Dick O'Niell	

ST. MARY'S HIGH SCHOOL

The Reverend Blaine Cook, Coach

Jim Fisher	Warren Arman
Bill Melech	Don Wilhelm
Bill Colling	Bill Grabar
Don Senger	Chuck Broxmeyer
Larry Nelson	John Helsper
DeWayne Hummel	

WILLISTON HIGH SCHOOL

Ed Roy, Coach

George Barry	Don Stockman
Myron Rose	Pat Craven
Frank Conlin	Selby Mendro
Wally LaRose	Wesley Engel
John Fougner	Jim Scott
Don Fougner	Miles Asleson

REPORT OF GAMES**First Round**

St. Mary's 38	-	Bismarck 34	Minot 47	- -	Dickinson 30
Williston 49	-	Jamestown 38	Mandan 50	- -	St. Leo's 31

Semi-Finals

Williston 44	-	St. Mary's 49	Minot 53	- - -	Mandan 41
--------------	---	---------------	----------	-------	-----------

Finals

St. Mary's 46	- -	Minot 42
---------------	-----	----------

Third and Fourth Places

Williston 48	- -	Mandan 35
--------------	-----	-----------

Consolation First Round

Bismarck 44	-	Jamestown 39	Dickinson 42	-	St. Leo's 34
-------------	---	--------------	--------------	---	--------------

Consolation Final

Bismarck 59	-	Dickinson 49
-------------	---	--------------

FINANCIAL REPORT**STATE CLASS B TOURNAMENT**

March 24, 25, 26, 1949

Minot, North Dakota

Receipts:	Net	Tax	Gross
947 Season @ \$5.00	\$ 3,945.83	\$ 789.17	\$ 4735.00
276 Season @ \$3.00	690.00	138.00	828.00
48 Single @ \$1.25	50.00	10.00	60.00
25 Single @ \$1.50	31.25	6.25	37.50
205 Single @ \$1.25	213.54	42.71	256.25
640 Single @ \$1.00	533.33	106.67	640.00
600 Single @ 75c	375.00	75.00	450.00
287 Single @ 50c	119.58	23.92	143.50
TOTAL RECEIPTS	\$ 5958.83	\$ 1191.72	\$ 7150.25
Ticket Refunds:			
157 Season @ \$5.00	654.17	130.83	785.00
17 Season @ \$3.00	42.50	8.50	51.00
Total Refunds	696.67	139.33	836.00
Net Ticket Receipts			\$ 6314.25
Exchange sent			.85
NET CASH			\$ 6315.10

Expenses:			
Federal tax on admissions: \$1191.72 less 139.33-----			\$ 1052.38
Officials:			
Hammond -----		\$ 100.00	
Hoffman -----		160.20	
Hovde -----		100.00	
Total Officials -----			360.20
Teams			
	Trans.	Lodg.	Total
New Salem -----	\$ 67.50	\$ 174.00	\$ 241.50
Oak Grove -----	146.50	228.00	373.56
Fessenden -----	55.92	186.00	241.92
Beulah -----	90.00	228.00	318.00
Lisbon -----	122.40	228.00	350.40
Larimore -----	111.84	216.00	327.84
Hoople -----	101.25	228.00	329.25
Model -----	20.00		20.00
Totals -----	\$ 714.47	\$ 1488.00	\$ 2202.47
Total Team Expenses -----			2202.47
Management:			
Balls and Trophies -----		\$ 365.82	
Tickets and printing -----		59.46	
Bleachers and janitors -----		20.00	
Entertainment -----		102.30	
Management and miscellaneous -----		144.02	
Total Management Expenses -----			691.60
Total Expenses -----			\$ 4306.66
Net Cash Balance -----			\$ 2008.44

REPORT OF GAMES

First Round

Oak Grove 65 - - - -	Model 62	Hoople 35 - - - -	Beulah 39
Lisbon 53 - - - -	Fessenden 40	Larimore 27 - - - -	New Salem 46

Semi Finals

Oak Grove 49 - - - -	Beulah 40	Lisbon 59 - - - -	New Salem 53
----------------------	-----------	-------------------	--------------

Finals

Oak Grove 43 - - - -	Lisbon 54
----------------------	-----------

Consolation

First Round

Model 53 - - - - -	Hoople 47	Fessenden 48 - - - -	Larimore 44
--------------------	-----------	----------------------	-------------

Finals

Model 39 - - - - -	Fessenden 47
--------------------	--------------

FINAL STANDINGS

1. LISBON	5. Fessenden
2. OAK GROVE	6. Model
3. New Salem	7. Hoople
4. Beulah	8. Larimore

ALL TOURNAMENT TEAM

1. Smestad -----	Oak Grove	6. Leedahl -----	Hoople
2. Klingbeil -----	Lisbon	7. Kopp -----	Lisbon
3. Pepple -----	Fessenden	8. D. Berg -----	Oak Grove
4. Helvick -----	Beulah	9. Groninger -----	Model
5. Becker -----	New Salem	10. A. Bumann -----	New Salem

STATE CLASS "B" BASKETBALL TOURNAMENT

Eastern Division

Devils Lake, F. H. Gilliland, Manager

March 9, 10, 11, 1949

Receipts

Season Tickets		
152 Not Reserved @ \$2.50-----	\$ 380.00	
454 Reserved @ \$4.00 -----	1816.00	
Total Season Tickets -----		\$ 2196.00
General Admissions:		
453 @ 75c -----	339.75	
705 @ \$1.00 -----	705.00	
990 @ \$1.25 -----	1237.50	
332 @ \$1.50 -----	498.00	
Total General Admissions -----		2780.25
Basketballs Sold -----	24.00	
Total Receipts -----		\$ 5000.25

Expenditures

Federal Tax -----		\$ 829.29
Officials:		
Norris Sando -----	\$ 136.02	
Glenn Gumlia -----	133.50	
Leonard Egstrom -----	133.50	
Score Table Officials -----	22.50	
Locker Room Service -----	10.00	
Cashier and Others -----	25.00	
Total Officials -----		460.52
Teams:		
Oak Grove Seminary -----	356.16	
Bisbee -----	186.75	
Fairmont -----	363.20	
Rugby -----	189.90	
Larimore -----	193.50	
Mayville -----	252.00	
Hoople -----	283.50	
Fessenden -----	157.50	
Total Team Expenses -----		1982.51
General Tournament Expenditures:		
Office-Tel-Postage etc. -----	37.58	
Printing, Adv. Tickets -----	77.50	
Janitor Service -----	35.00	
Ticket Services -----	41.52	
Trophies and Balls -----	108.67	
Management -----	125.00	
Scorebooks -----	2.00	
Total Management Expenses -----		427.27
Total Expenditures -----		\$ 3699.59
To the North Dakota High School League -----		\$ 1300.66
Total -----		\$ 5000.25

TOURNAMENT OFFICIALS AND COMMITTEES

Referees:

Leonard Egstrom -----	Grand Forks
Norris Sando -----	Grafton
Glenn Gumlia -----	Grafton

Scorers:

Hartley Maland -----	Devils Lake
Julian Rolzinski -----	Devils Lake
Glen Miner -----	Devils Lake

Timers:

Dean Gilliland -----	Devils Lake
Dennis Huntley -----	Devils Lake

Locker Room and Services:

Charles Frissell Devils Lake

Music and Entertainment:

C. B. Weimer, Director

Boys Concert Band Devils Lake

Lucille Whitt Devils Lake H. S.

Tickets and Concessions

B. F. Stevens Principal, D.L.H.S.

Civic Arrangements:

Devils Lake Chamber of Commerce

Recreational and Sports Committee

Wm. Jerome, Chairman

Student Canteen:

D. L. Junior Chamber of Commerce

Ardelle Hagen, Chairman

Information and Student Canteen**and Courtesy Tickets:**

Lucille Whitt

Manager:

F. H. Gilliland, Supt.

Ardelle Hagen, Chairman

ALL TOURNAMENT TEAM

(Selected by Coaches and Officials)

Forward

Eugene Hassel Larimore

Don Smestad Oak Grove

Pat Griffin Larimore

Centers

Dale Pepple Fessenden

Myron Reese Fairmont

Guards

Jerry Leedahl Hoople

Larry Vancura Fessenden

Richard Fleck Fessenden

Raymond Gulbranson Mayville

COMPETING TEAMS**MAYVILLE HIGH SCHOOL**

Harold Poier, Coach

Lyle Fugleberg

Milton Winger

Robert Johnson

Raymond Gulbranson

Ronald Langager

Clark Ewen

Jim Holm

Clyde Ewen

Donald Nelson

Jim Newman

RUGBY HIGH SCHOOL

Melvin J. Johnson, Coach

Emil Bickler

Stanlee Burgard

Duane Fedje

Richard Fleck

Paul Grier

Eldon Heidlebaugh

Gerald Meyer

George Razook

Richard Razook

John Senger

HOOPLE HIGH SCHOOL

Byron Bakkum, Coach

Allan Fagerholt

John Fedje

Harlan Haugland

Noel Fedje

Robert Johnson

Jerry Leedahl

Carol Midboe

Jerry Olson

LaVoy Olson

John Skaro

OAK GROVE HIGH SCHOOL

Herman Olson, Coach

Robert Iken

Ronald Berge

Arnold Meyers

Robert Smith

Darrel Berg

Don Smestad

Edward Nyhus

Jack Hovden

Duane Brandt

FESSENDEN HIGH SCHOOL

Cliff Hendrickson, Coach

Dale Pepple

Larry Vancura

Hamp Lyness

Arlyn Rudel

Donnie Valent

Orrin Oftedahl

Kenneth Kramer

Arlo Schmidt

Maynard Wahl

Odell Foss

LARIMORE HIGH SCHOOL

Ray Mahany, Coach

Marvin Meyer

Robert Doyle

Lloyd Hougen

Gerald Haugen

Vance Williams

Pat Griffin

Eugene Hassel

Donald Haugen

Phil Olmstead

Eugene Gargrave

FAIRMONT HIGH SCHOOL

Fred Marsden, Coach

Thomas Allen

Fred Buck

Ray Matejcek

Bernard Meyer

Lynn Poppe

Donald Prochnow

Myron Reese

Lowell Steffens

Orman Steffens

William Willson

BISBEE HIGH SCHOOL

Andy E. Ulland, Coach

Walter Bierman
James Keller
Venon Koester
Curtis Larson
Stuart Larson

Hiram Maler
Duane Markwardt
Gilbert Nelson
Jackie Neameyer
Ronald Scobba

REPORT OF GAMES**First Round**

Hoople 50 - - Fairmont 37 Oak Grove 43 - - Rugby 39
(Overtime)

Mayville 46 - - - Bisbee 29 Larimore 50 - Fessenden 47

Semi-Final

Larimore 51 - - Mayville 45 Oak Grove 32 - - Hoople 27

Final

Oak Grove 49 - Larimore 46

Third and Fourth Place

Hoople 52 - - - Mayville 49

Consolation First Round

Rugby 37 - - - Fairmont 36 Fessenden 52 - - Bisbee 33

Consolation Final

Fessenden 49 - - Rugby 37

Seventh and Eighth Place

Fairmont 46 - - - Bisbee 38

QUALIFIERS FOR CLASS "B" STATE TOURNAMENT

Oak Grove ----- First
Larimore ----- Second
Hoople ----- Third
Fessenden ----- Fifth

STATE CLASS "B" BASKETBALL TOURNAMENT**WESTERN DIVISION**

H. J. Wienbergen, Manager

DICKINSON, NORTH DAKOTA

Receipts

SEASON TICKETS:
284 Adults @ \$4.00 ----- \$ 1,136.00
61 Students @ \$2.50 ----- 152.50
Total Season Tickets ----- \$ 1,288.50

SEASON RESERVED TICKETS:

100 Adults @ \$1.25 ----- \$ 125.00
234 Adults @ \$1.50 ----- 351.00

Total Season Reserved ----- \$ 476.00

SINGLE ADMISSIONS:**Thursday Afternoon:**

35 Grade @ 25c ----- \$ 8.75
141 High School @ 40c ----- 56.40
136 Adults @ \$1.00 ----- 136.00

Total ----- \$ 201.15

Thursday Night:

47 Grade @ 25c ----- \$ 11.75
151 High School @ 50c ----- 75.50
162 Adults @ \$1.00 ----- 162.00

Total ----- \$ 249.25

Friday Afternoon:

8 Grade @ 25c ----- \$ 2.00
54 High School @ 40c ----- 21.60
32 Adults @ 75c ----- 24.00

Total ----- \$ 47.60

Friday Night:

52 Grade @ 25c ----- \$ 13.00
190 High School @ 50c ----- 95.00
131 Adults @ \$1.00 ----- 131.00

Total ----- \$ 239.00

Saturday Afternoon:

29 Grade @ 25c ----- 7.25
54 High School @ 40c ----- 21.60
41 Adults @ 75c ----- 30.75

Total ----- \$ 59.60

Saturday Night:

93 Grade @ 30c ----- \$ 27.90
232 High School @ 75c ----- 174.00
153 Adults @ \$1.25 ----- 191.25

Total ----- \$ 393.15

TOTAL TICKET SALE ----- \$ 2,954.25

OTHER RECEIPTS:

Sale of Tournament Balls ----- \$ 30.00
High School League ----- 550.49

Total ----- \$ 580.49

GRAND TOTAL RECEIPTS ----- \$ 3,534.74

OFFICIALS:**Expenditures:**

	Fee	Exp.	Total
Bernard White	\$100.00	\$ 85.90	\$185.90
Vernon Nelson	100.00	59.20	159.20
J. B. Busse	100.00	62.80	162.80

Total Officials ----- \$ 507.90

TEAMS:

	Travel	Lodg.	Meals	Total
Beulah	\$ 40.50	\$183.00	\$223.50	
Bowman	36.00	183.00	219.00	
Hettinger	36.00	183.00	219.00	
Lansford	112.50	216.00	328.50	
Lisbon	135.00	228.00	363.00	
Minot Model	99.00	216.00	315.00	
New Salem	31.50	162.00	193.50	
Wishek	90.90	228.00	318.90	

Total Teams ----- \$ 2,180.40

MANAGEMENT:	
2 Basketballs	\$ 38.17
2 Trophies	34.00
44 Participation Medals	36.50
Dickinson Press	33.43
Quick Print	25.25
Dickinson Sign Co.	5.76
Janitor Service	35.20
Dray and Chairs	6.00
Telephone	19.75
Scorer	20.00
Federal Tax	492.38
Management	100.00
Total Management	\$ 846.44
GRAND TOTAL EXPENSE	\$ 3,534.74

REPORT OF GAMES

First Round

New Salem 48	-	Hettinger 47	Lisbon 51	-	-	Lansford 42
Beulah 45	-	-	Bowman 23	Wishek 65	-	Minot Model 55

Semi-Finals

Lisbon 55	-	-	New Salem 52	Beulah 57	-	-	Wishek 46
-----------	---	---	--------------	-----------	---	---	-----------

Finals

Lisbon 67	-	-	Beulah 47
-----------	---	---	-----------

Third and Fourth Place

New Salem 58	-	-	Wishek 41
--------------	---	---	-----------

Consolation

First Round

Lansford 52	-	-	Hettinger 43	Minot Model 68	-	Bowman 48
-------------	---	---	--------------	----------------	---	-----------

Consolation Finals

Minot Model 43	-	Lansford 42
----------------	---	-------------

Seventh and Eighth Place

Hettinger 61	-	Bowman 52
--------------	---	-----------

ALL-TOURNAMENT TEAM

K. Becker, New Salem; R. Bingham, Bowman; A. Bumann, New Salem; Dalos, Lisbon; Groninger, Minot Model; Kopp, Lisbon; C. Ley, Wishek; J. Pfau, Wishek; F. Richardson, Lansford; Schmierer, Minot Model; E. Schulz, Beulah; and O. Wiest, Hettinger.

STATE CLASS "C" BASKETBALL TOURNAMENT
BISMARCK, N. DAK. — MARCH 17, 18, and 19, 1949

Receipts	
576 Student Season @ \$1.00	\$ 576.00
52 Season Reserved @ \$3.60	187.20
11 Season Reserved @ \$1.75	19.25
137 Single Reserved @ \$1.00	137.00
52 Student Unreserved at \$1.20	62.40
18 Adult unreserved at \$2.40	43.20
1 Adult Unreserved @ \$2.00	2.00

403 General Admissions @ \$1.00	403.00
559 General Admissions @ 75c	419.25
316 General Admissions @ 50c	158.00
Sale of Balls	30.00

TOTAL RECEIPTS \$ 2,030.30

Expenditures:

Federal Tax	\$ 334.55
-------------	-----------

OFFICIALS:

L. G. Peterson	\$ 133.80
Ralph Smeby	156.98
George Schaumburg	100.00

Total Officials \$ 390.58

TEAMS

Marion	\$ 280.80
Alexander	315.00
Reeder	252.75
Zap	207.00
Petersburg	328.95
Sheldon	301.50
Columbus	319.50
St. John	328.50

Total Teams \$ 2,334.00

MANAGEMENT:

Balls and Trophies	\$ 366.00
Scorebooks	1.10
Tel., Teleg., and Postage	27.60
Laundry	7.50

Total Management \$ 402.20

TOTAL EXPENDITURES \$ 3,461.33

DEFICIT \$ 1,341.03

STATE CLASS "C" TOURNAMENT REPORT

Bismarck, N. Dak. — March 17, 18, and 19, 1949

TOURNAMENT OFFICIALS

Manager, A. C. Van Wyk	Bismarck
Assistant Manager, C. W. Leifur	Bismarck
Referee, L. G. Peterson	Michigan
Referee, Ralph Smeby	Oberon
Referee, George Schaumburg	Bismarck
Scorekeeper, Reverend Blaine Cook	Bismarck
Scorekeeper, Arnie Strand	Bismarck
Timekeeper, Charles Kimball	Fargo
Timekeeper, Clem Kelly	Bismarck
Timekeeper, Walter J. Swensen	Bismarck

ALEXANDER HIGH SCHOOL

A. R. Flaten, Coach

Jack Hinman
Bill Wescott
Ingvald Okland
Clayton Hauge
Don Jenner
Don Tank

Dean Hall
Francis Monson
Lloyd Winden
Conrad Pederson
Larry Zika
Edwin Leer

COLUMBUS HIGH SCHOOL

V. L. Hedstrom, Coach

Robert Krogh
Vernon Kvernam
Carl Larsen
Joe Wrigley
Wilbur Auran

Henry Lautenschlager
Gene Tyndall
Ronald Tveter
Dean Kile
Lafe Hallum

MARION HIGH SCHOOL

W. J. Kercher, Coach

Gene Johnson
Kenneth Smith
George Monson
Dwane Meyer
Carl Opdahl

Norman Winkelman
Lawrence Struble
William Monson
Robert Weber
Donald Eslinger

PETERSBURG HIGH SCHOOL

A. C. Bye, Coach

Howard Ralston
Allan Erickson
Omer Barsness
Thomas Reiten
Sydney Flem

Leroy Barsness
Norman Severson
David Reiten
Charles Adamson

REEDER HIGH SCHOOL

Oscar Eslinger, Coach

Dale Braddock
Robert Bartz
Derald Bugner
Daryol Byers
James Knutson
Albert Knutson

Lawrence Lambourn
Owen Pagel
Duane Nester
Herbert Erickson
Donald Schwartz

ST. JOHN HIGH SCHOOL

H. N. Gullickson, Coach

Elmer Richard
Stevan Guedesse
James Davis
Charles Bryant
Elmer Jeanotte

Francis Slater
LeRoy Gustafson
Donald Bryant
Bernard Hileman
Muriel Garrison

SHELDON HIGH SCHOOL

Lowell Mitchell, Coach

Ray Bartholomay
Harlynn Buss
Walter Salzwedel
Marvin Moderow
Jerry Tottingham

Richard Hughes
Roy Tottingham
Clifford Salzwedel
Roger Dahl
LeRoy Senf

ZAP HIGH SCHOOL

Edward Streu, Coach

Harlan Giese
James Wetzel
Delbert Burkhardt
Clarence Unruh
Gerald Beck

Donald Beck
Richard Aanderud
Calvin Klaus
Garland Burkhardt
Delmer Beck

REPORT OF GAMES**First Round**

Alexander 37 - - Sheldon 32 Reeder 29 - - - Marion 37
Columbus 50 - - - Zap 43 Petersburg 38 - St. John 25

Semi-Finals

Columbus 45 - Alexander 49 Marion 34 - - St. John 30

Finals

Alexander 48 - - Marion 36

Third and Fourth Places

Columbus 39 - - St. John 38

Consolation First Round

Sheldon 27 - - - Zap 34 Reeder 37 - - Petersburg 20

Consolation Final

Zap 48 - - - Reeder 38

—O—

East-West Conference Schools Of North Dakota

MINUTES OF THE ANNUAL MEETING FARGO, NORTH DAKOTA, MARCH 12

As previously announced by a letter from the Secretary, the annual meeting of the Conference was called to order by President Gussner of Jamestown. All conference schools were officially represented with the exception of St. Leo's and Mandan.

The minutes of the last annual meeting were read, as was the Treasurer's report. On motion by Supt. Havig and second by Principal Leifur, both reports were approved.

The nominating committee (Supt. Zimmerman, Father Cook, Roy Reslock) appointed by the president, submitted the name of Supt. Havig for president. He was duly elected.

Supt. Walters reported of his meeting with Board of Control at Minot in March, 1948. He reported that expenses were allowed

teams, for 1 additional man and that teams participating in divisional tournaments were allowed 10% of net profits.

Discussion on football: Moved by Principal Tighe and seconded by Don Hall that a minimum of four games with four different schools within their divisions must be played by each school to qualify for the divisional championship. Amended by Supt. Walters and seconded by Roy Reslock that the above motion be in effect with the start of the 1950 season. Both the amendment and original motion carried.

Moved by Principal Leifur with second by Pete Petrie that no conference games should be played before the second week end in September. This rule to become effective with 1950 season. Motion carried.

Basketball discussion: Moved by Don Hall and seconded by Supt. Havig that the following recommendations be made to Board of Control:

1. That the "A" schools adopt the 8 team plan in state tournament play.
2. Divisional tournaments to be played and seeding of teams to remain the same as used now.
3. That the 1, 2, 3 teams plus the consolation winners of Divisional tournaments qualify for state tournament.
4. That Divisional and State Tournament be played on 1st and 3rd weekends of March respectively.
5. That 50% of net proceeds of each Divisional Tournament be returned to schools participating in that tournament. Motion carried.

Motion by Principal Tighe and seconded that the allotment of tickets be referred to the Board of Control for study, so that some system of distribution be worked out to guide tournament managers at future tournaments. Motion carried.

Recommended by Principal Leifur and seconded by Pete Petrie that "A" schools be allowed to dress and compete 12 men in tournaments. Also that expenses be paid for 12 players. Motion carried.

C. T. Denton, Secretary.

FINANCIAL REPORT MANDAN—WHPETON PLAY-OFF FOOTBALL

November 5, 1948

Receipts		
Total Receipts	-----	\$. 694.65
Expenditures:		
Telephone	-----	\$ 13.54
Advertising	-----	3.60
Football	-----	11.85
Lights	-----	15.00
Federal Tax	-----	115.45

OFFICIALS:

Dave Wolf	-----	10.00
Heidal	-----	10.00
Roy Domek	-----	10.00
Officials Travel Allowance	-----	11.00

TRAVEL EXPENSE (MANDAN):

Hotel and Meals at Fargo	-----	148.29
Hotel and Meals at Wahpeton	-----	97.23
Meals at Jamestown	-----	32.80
Transportation	-----	197.50

TOTAL EXPENSES ----- \$ 676.26

BALANCE	-----	\$ 18.39
Mandan 60%	-----	\$ 11.04
Wahpeton 40%	-----	\$ 7.35

REPORT OF GAME

Mandan 7 - - - Wahpeton 6

Final Football Standings Class A - 1948-1949

WESTERN DIVISION

	W	L	T	Pct.	TP	OP
Mandan	4	1	0	.800	102	39
Jamestown	3	1	0	.750	109	53
Williston	3	1	0	.750	111	57
Bismarck	3	3	0	.500	79	102
Minot	2	3	0	.400	78	98
Dickinson	1	4	0	.200	26	91
St. Mary's	0	3	0	.000	13	78

EASTERN DIVISION

	W	L	T	Pct.	TP	OP
Wahpeton	4	0	0	1.000	78	7
Devils Lake	2	1	0	.667	52	52
Grand Forks	2	1	1	.625	94	14
Sacred Heart	2	2	0	.500	38	73
Fargo	1	2	1	.375	26	34
Valley City	1	2	0	.333	21	37
Grafton	1	2	0	.333	7	67
Walsh Aggies	0	3	0	.000	20	52

Final Basketball Standings Class A - 1948-1949

Southeast District

	W	L	Pct.	TP	OP
Fargo	5	1	.833	362	282
Wahpeton	3	3	.500	283	275
Valley City	3	3	.500	281	319
Sacred Heart	1	5	.167	253	303

Northeast District					
	W	L	Pct.	TP	OP
Devils Lake -----	5	1	.833	318	247
Walsh Aggies -----	5	1	.833	293	235
Grafton -----	1	5	.167	218	314
Grand Forks -----	1	5	.167	249	282

Northwest District					
	W	L	Pct.	TP	OP
Williston -----	5	1	.833	316	231
Minot -----	5	1	.833	305	222
St. Mary's -----	2	4	.333	253	246
St. Leo's -----	0	6	.000	179	354

Southwest District					
	W	L	Pct.	TP	OP
Mandan -----	4	2	.667	241	241
Dickinson -----	3	3	.500	236	257
Bismarck -----	3	3	.500	242	220
Jamestown -----	2	4	.333	244	245

Classification of A. A. B. F. Claims Paid By Types of Injuries and Sport Covered

INJURY	Football	6-Man F. B.	Basketball	Phy. Ed.	Track	Baseball	Hockey	Total
Allowed for x-ray only -----	90	48	109	73	10	7	1	1338
Both bones frac. between wrist and elbow -----	1	1	1	1	1			7
Both bones frac. between ankle and knee -----	4	1	1	3				3
Either Leg Fractured Above Knee -----	4	1	2	1				3
Either Arm Fractured Above Elbow -----	11	4	5	5				27
Either Leg frac. between ankle and knee -----	16	5	1	11	2	1		34
Either Arm Frac. between wrist and elbow -----	5	2	8	4				14
Concussion -----	13	5	2	8				1
Fractured Scapula -----	12	4	4	3		3	1	28
Fractured Clavicle -----	1	3	1	2				7
Fractured Nose -----	15	2	6	18		1		42
Fractured Bone in ankle -----	2	5	5	2				9
Fractured Bone in hand -----	5	7	1					13
Fractured Bone in foot -----	2							2
Fractured Rib or Ribs -----	4	3	1		2			10
Ruptured Kidney -----	9	2	8	20	2	2	6	49
Separation Tendon from Bone -----	4		1			1		6
Suture of Laceration -----	2	1					1	3
Surgery of Semi Lunar Cartilages -----	1							1
Fractured Skull -----	2	1						3
Fractured Vertebra -----	1							1
Dislocation of hip -----	3		1	1				5
Dislocation of knee -----	2		2	1				4
Dislocation of shoulder -----	3		3	1		1		11
Dislocation of ankle -----	12	8	21	5	1			47
Dislocation arm, elbow, wrist -----	1		1	1				3
Fractured front tooth -----	23	7	13	8	1	1	2	54
Fractured back tooth -----	1		3	1				7
Hospitalization -----	2			1				3
Eye Injury -----	2		1					3
Fractured Jaw -----		2	1					3
Fractured wrist -----		1						1
Fractured Patella -----								
Totals -----	251	108	192	173	22	17	10	774

Annual Interscholastic TRACK AND FIELD MEET

Under Auspices of the North Dakota High School League
Hanna Field, Valley City, N. D.
May 27 and 28, 1949

Pole Vault—(10' 6")

Gronberg, Bismarck; Clausnitzer, Bismarck; Nehowig, Fargo and Barry, Williston Tie; Reismour, Carrington.

120-Yard High Hurdles—(16.7)

Kent, Bismarck; Naden, Bismarck; Brown, Fargo; Harding, Jamestown and Harrison, Fargo, Tie.

Shot Put—(51' 5¼")

Fougner, Williston; Kubas, Dickinson; Ratzlaff, Ellendale; and Wallin, Valley City.

100-Yard Dash—(10.8)

Thompson, Grand Forks; Stutsman, Valley City; Oliver, Fargo; and Becker, New Salem.

High Jump—(5' 11¼")

Bennett, Grand Forks; Hundley, Grand Forks; Wagner, Menango; and Johnson, Underwood.

Discus—(157' 7")

Ratzlaff, Ellendale; Kubas, Dickinson; Baumgartner, Bismarck; and Degner, Bottineau.

Mile Run—(4:44.4)

Addington, Bismarck; Knoblich, Ashley; Goetz, Grafton; and Nelson, Williston.

Quarter Mile Relay—(45.3)

Grand Forks, Fargo, Bismarck, and Ellendale.

440-Yard Dash—(52.8)

E. Fortin, Devils Lake; Askew, Cavalier; Krupich, Sacred Heart; Cummings, Jamestown.

220-Yard Low Hurdles—(24.2)

Wallin, Valley City; Harrison, Fargo; Erickson, Bismarck; and Lee, Devils Lake.

Javelin—(166' 6")

Fougner, Williston; Hunt, St. James; Meyer, Bismarck; and Miller, Stanton.

Broad Jump—(21' 3¼")

Bennett, Grand Forks; Wallin, Valley City - Gronber, Bismarck; Johnson, Dickinson.

220 Yard Dash—(22.5)

Thompson, Grand Forks; Oliver, Fargo; Stutsman, Valley City;
Weber, Jamestown.

Half Mile Run—(2:06.8)

Edwards, Grafton; Fredrickson, Walhalla; Otteson, Bismarck;
J. Knoblich, Ashley.

Half Mile Relay—(1:37.8)

Grand Forks; Fargo.

GOLF

Individual— Riehling, James, 1st, 114.

Team— Lisbon (Riehling, J. Dalos, H.), 1st, 229. V. City (King, R. Krause, Wm.), 2nd 257.

**SUMMARY OF PRESENT STATE TRACT RECORDS
NORTH DAKOTA**

Event	Pres. Holder	School	Pres. Record	Yr. Made
100-yd. Dash	Anderson	Dickinson	9.9 sec.	1942
220-yd. Dash	Conyne	Bismarck	22 sec.	1947
	Horner	Mohall		
440-yd. Dash	Archambault	Ft. Yates	51.4 sec.	1942
Half Mile Run	Fieler	Dickinson	2 min. 2 sec.	1935
Mile Run	Fieler	Dickinson	4 min. 33.2 sec.	1935
120-yd.				
High Hurdles	Sexton	Fargo	15.6 sec.	1936
200-yd.				
Low Hurdles	Sexton	Fargo	22.9 sec.	1936
Broad Jump	Anderson	Dickinson	22 ft. 11½ in.	1942
	LaVang	Watford City		
High Jump	Sturdevant	Wahpeton	5 ft. 11 in.	1941
Pole Vault	Langren	Underwood	12 ft. 3½ in.	1934
Shot Put	Fougner	Williston	51 ft 5¼ in.	1949
Discus Throw	Ratzlaff	Dickinson	157 ft. 7 in.	1949
Quarter				
Mile Relay		Grand Forks	45 sec.	1946
Half				
Mile Relay		Bismarck	1 min. 35.3 sec.	1940
Javelin	Spear	Dickinson	183 ft. 5 in.	1937
*Pentathlon	Delzer	Bismarck	4715 points	1945

STATE TRACK MEET ENTRIES

Anamoose—M. Kummer.

Ashley—J. Knoblich, R. Knoblich.

Beach—D. Kettner.

Belcourt—Daniel Jerome.

Bismarck—Anstrom, Boatright, Baumgartner, Gronberg, Mil-

hollan, Harnisen, Erickson, Naaden, Otteson, Gron, Addington, D. Kent, Meyer, Conyne.

Bottineau—L. Dagner, O. Dunderland.

Carrington—A. Willyard, E. Reismour.

Cavalier—M. Askew, H. Well.

Cogswell—S. Cole.

Dazey—Tolstad.

Devils Lake—R. Fortin, E. Fortin, D. Lee, J. Carney, H. Serumgard, G. Englehardt, R. Somdahl, L. Bosch.

Dickinson—Beaudoin, Brown, Schmidt, E. Kralicek, Marczuk, Luhman, R. Johnson, Thomas, Kubas, L. Otteson.

Ellendale—R. Bymers, K. Pierce, P. Ratzlaff, D. Slemmons.

Finley—Grunseth.

Forbes—D. Moore.

Grafton—Goetz, Edwards, Kittleson.

Garrison—C. Frier.

Harvey—F. Arlington.

Havana—D. Parrow.

Jamestown—N. Cummings, J. Berggreen, G. Weber, R. Burke, R. Backus, J. Vondergeest, C. Maximae, L. Harding, E. Leibe, A. Burr, R. Kemp, L. Miller, J. Ratzlaff.

Lisbon—J. Hancock, M. Thompson, D. Wood.

Marmarth—K. Keating.

Monango—G. Wagner.

Minot—J. Black, P. Fugelso, T. Luedke, J. Thompson, R. Dippong, C. Wolfe, J. Engles, J. Smallwood.

Mayville—Willison, L. Fugelberg.

Minot Model—G. Groninger, G. Rooks, G. Sjaastad.

McClusky—D. Boling.

New Rockford—J. Thompson, R. Affeldt, D. Whitesell, W. Francis.

Portland—D. Lenaberg.

Sacred Heart (Fargo)—W. Conmy, R. Krupich, J. Wallerius, F. Carolan, P. Colitan, N. Corforth, A. Sullivan.

St. James (Grand Forks)—Ferry, K. Hunt.

St. Mary's (Bismarck)—Helsper, Fink.

Rugby—R. Fleck.

Underwood—E. Johnson, R. Saylor.

Valley City—R. Wallin, W. Stutsman, D. Thompson, A. Stemhagen, E. Carlson.

Valley City College High—J. Doyle.

Walhalla—R. Fredickson.

Wahpeton—R. Jensen, B. Fisher, D. Duin, D. Kelly, J. Witt.

Williston—D. Fougner, J. Fougner, C. Nelson, G. Barry.

Wilton—W. Huhn, W. Leben, R. Rosseneau, R. Ulrich.

Fargo—L. Oliver, G. Stensgard, E. Harrison, D. Brown, J. Mash-
ek D. Rostad, F. Bayer, T. Mickelson, D. Nahoweg, D. Lees, D. Stut-
rud, R. Burgess, V. Cummings, R. Nelson, J. Friedman, J. Jensen.

Fessenden—L. Vancura, D. Peppel, H. Lyness.

Grand Forks—R. Thompson, V. Jones, Simonson, Lucke, J. Hoff-
man, Blevin, J. Bennett, J. Huntley, Tuttle, D. Ford, McCracken.

Total Track and Field Meet Points

	100 Yard Dash	220 Yard Dash	440 Yard Dash	Half Mile Run	Mile Run	120 Yd. Hurdles	200 Yd. Hurdles	Broad Jump	High Jump	Pole Vault	Shot Put	Discus Throw	Javelin	Quarter Mile Relay	Half Mile Relay	TOTAL
Bismarck				2	5	8	2	2½	5	8			2	2	5	30
G. Forks	5	5						5	2½							23
V. City	3	2			1					1½	1		5			13½
Williston						2½	3			1½				3	3	12
Fargo	2	3														7
Grafton				5	2						2	5		1		8
Ellendale								1			3	3				7
Dickinson				5			1									6
D. Lake					1	3							3			4
Ashley																3
St. James					3											3
Walhalla						½										2½
Jamestown		1														2½
Cavalier			2½													2½
S. Heart			2½							2	1½					2
Monango													1	1		1½
Carrington													1			1
Stanton																1
Bottineau																1
N. Salem	1									1						1
Underwood																1

OFFICIALS FOR STATE TRACK MEET

Manager ----- H. E. Christopherson

Referee ----- Willis Osmon

Games Committee

Scorer ----- Adolph Soroos

Clerk of Course ----- Karl Kruschwitz

Starter ----- C. H. Kimball

Announcer ----- Merrill Strandberg

Finish Judges ----- Glenn Hanna

A. C. Van Wyk

Lewey Lee

L. T. Sproul

Anton Christ

Ben Tighe

Timers ----- E. J. Cassell

Marshall Murdock

W. B. Richter

Russell Bignall

Inspectors ----- C. W. Leifur

Dr. F. L. Wicks

W. B. Krause

Carl Elston

Field Events ----- Head Judge, G. I. Rust

Pole Vault ----- Supt. Art Simpson

Charles Peterson

James McLees

High Jump ----- Dr. A. D. Ottinger

Jim Buehler

Charles Peterson

Broad Jump ----- Vernon Grant

Jim McLees

Donald Dehne

Shot Put ----- Rev. T. E. Nugent

Carl Elston

Dale Noack

Discus ----- John Sad

Dale Noack

Carl Elston

Javelin ----- P. E. Mickelson

Jim Buehler

Tennis ----- Lawrence Meldahl

Albert Bartz

Wilbur Bartle

Golf ----- Dr. Paul Cook

Marshall ----- Harold Stenshoel

Radio ----- Bob Ingstad

Press ----- Phil Mark

1949 C. P. A. Audit

NORTH DAKOTA HIGH SCHOOL LEAGUE

Financial Statement as of June 30, 1949

Minot, North Dakota

June 18, 1949

SCHEDULE A

ASSETS

Government Bonds (5 and 9) ----- \$ 29,674.00

First National Bank, Belfield (8) ----- 5,362.25

First National Bank, Valley City (8) ----- 6,300.66

Equipment (7) ----- 2,358.80

\$ 43,695.71

LIABILITIES

General Fund (B) -----	\$ 5,152.43
A. A. B. Fund (C) -----	5,917.56
Music Fund (D) -----	340.08
Outstanding Checks (8) -----	252.84
Depreciation Reserve (7) -----	561.76
Surplus, June 30, 1949 (6) -----	31,471.04

\$ 43,695.71

Respectfully Submitted,

F. E. Luehe,

Certified Public Accountant.

**SCHEDULE B
GENERAL FUND**

Receipts Balance 6-30-48 -----	\$ 7,095.07
H. S. League Dues -----	2,394.50
Sale of Publications -----	281.43
Film Rentals -----	234.00
Sale of Projector (7) -----	550.00
Paul Miller - Rebate on Fed. Tax -----	162.25
Bonds Matured (5) -----	2,800.00
Balance East State Music -----	9.81
Miscellaneous -----	8.64
Sale of Music Lists -----	221.30
Sale of Debate Books -----	30.00
Sale of Balls and Trophies -----	3,225.79
Net of Basketball Tourneys -----	15,543.03

Disbursements

Board of Control -----	\$ 1,636.69
National Meetings -----	502.25
Salaries and Wages -----	3,175.00
N D O A S I S -----	40.00
Withholding Tax -----	293.20
Annual Audit -----	50.00
Federation Dues -----	7.50
Rebates -----	44.30
Bank Exchange -----	86.87
Office Supplies -----	92.92
Bond -----	25.00
Deficit Class B Tourney -----	580.49
Miscellaneous -----	75.89
Printing (See Schedule 1) -----	2,059.73
Communication (2) -----	569.26
Balls and Trophies -----	4,212.90
Committee Expense (3) -----	1,623.34
Capital Outlay (4) -----	1,223.05

U. S. Government Bonds (5) -----	11,100.00
Balance June 30, 1949 -----	5,152.43

\$ 32,555.82 \$ 32,555.82

**SCHEDULE C
A. A. B. FUND****Receipts**

Balance 7-1-48 -----	\$ 5,379.47
Plan A -----	3,350.03
Plan B -----	987.38
Plan C -----	4,052.11
Plan D -----	930.10
Plan E -----	540.98
Plan F -----	393.28
Plan G -----	690.86
Special -----	256.85

Disbursements

11 Man Football -----	\$ 3,236.50
6 Man Football -----	2,434.75
Physical Education -----	2,236.25
Basketball -----	2,086.00
Hockey -----	77.00
Track -----	293.00
Baseball -----	300.00
Balance 6-30-49 -----	5,917.56

\$ 16,581.06 \$ 16,581.06

**SCHEDULE D
MUSIC REGISTRATIONS****Receipts**

Dist. No. 1, Fargo -----	\$ 199.00
Dist. No. 2, Grand Forks -----	222.00
Dist. No. 3, Valley City -----	82.00
Dist. No. 4, Devils Lake -----	360.50
Dist. No. 5, Bismarck -----	209.00
Dist. No. 6, Minot -----	232.10
Dist. No. 7, Dickinson -----	202.55
Dist. No. 8, Williston -----	160.50
Dist. East, Class A -----	322.73
Dist. West, Class A -----	257.00

Disbursements

District No. 1 -----	\$ 99.50
District No. 2 -----	145.39
District No. 3 -----	40.75
District No. 4 -----	176.25

District No. 5	91.50
District No. 6	116.00
District No. 7	138.06
District No. 8	87.00
State B	500.90
State A	511.95
Balance 6-30-49	340.08

\$ 2,247.38 \$ 2,247.38

Schedule 1

Printing Expense

Rule Books	\$ 671.31
Handbooks	740.80
Forms	138.80
Insurance Pamphlets	297.54
Debate Books	34.00
Music Manuals	177.28

Total Printing (B) \$ 2,059.73

Schedule 2

Communication Expenses

Telephone and Telegraph	\$ 251.25
Postage	318.01

Total Communication (B) \$ 569.26

Schedule 3

Committee Expense

Clinic Expense	\$ 402.62
Music Committees	389.49
Athletic Committees	831.23

Total Committee Expense (B) \$ 1,623.34

Schedule 4

Capital Outlay

Films	\$ 1,037.07
Typewriters	185.98

Total Capital Outlay (B) \$ 1,223.05

Schedule 5

Investment Account

Balance 7-1-48	\$ 20,160.00
Bonds Redeemed (B)	\$ 2,800.00
Bonds Purchased (B)	11,100.00
Balance 6-30-49 (9)	29,674.00

Interest (6)	700.00
Correction (Previous Interest) (6)	514.00

\$ 32,474.00 \$ 32,474.00

SURPLUS

Schedule 6

Balance June 30, 1948	\$ 20,415.85
Bond Additions (5)	11,100.00
Equipment Additions (7)	1,223.05
Equipment Sold (7)	\$ 523.90
Depreciation Adjustment on Equip. Sold (7)	261.90
Profit on Equipment Sold (7)	288.00
Addition to Depreciation (7)	407.86
Bonds Matured (5)	2,100.00
Bond Interest (5)	700.00
Bond Interest 1947-48 (5)	514.00
Surplus Balance, June 30, 1949 (a)	31,471.04
	\$ 34,502.80 \$ 34,502.80

EQUIPMENT AND DEPRECIATION

Schedule 7

Item	Date	Pur.	Cost	Res. Depr.	Depr. 1948	Total
				6-30-48	1949	Reserve
Projector	7-1-47	-	\$ 523.90	\$ 130.95	\$ 130.95	\$ 261.90
Films	1-1-48 to 4-10-49		2,073.07	12.95	410.79	
Correction 47-48 Film Deprec.					116.55	540.29
Typewriters (2)	7-1-47 to 5-31-49		285.73	10.00	11.47	21.47
			\$2,882.70	\$ 153.90	\$ 669.76	\$ 823.66
Projector Sold	7-1-47		\$ 523.90			\$ 261.90
Balance 6-30-49			\$2,358.80			\$ 561.76

Sale of Equipment

Projector Sale (B)	\$ 550.00
Cost (7)	\$ 523.90
Depreciation (7)	261.90
Profit (6)	288.00
	\$ 811.90 \$ 811.90

Schedule 8

Reconciliation of Bank Account as of 6-30-49.

Outstanding Checks:

No. 577	\$ 10.00
No. 1544	5.00
No. 1617	5.00

No. 1852 -----	6.00	
No. 2164 -----	6.00	
No. 2438 -----	6.00	
No. 2457 -----	6.00	
No. 2490 -----	6.00	
No. 2496 -----	4.00	
No. 2508 -----	5.00	
No. 2534 -----	4.00	
No. 2556 -----	25.00	
No. 2572 -----	40.00	
No. 2577 -----	15.00	
No. 2578 -----	4.00	
No. 2584 -----	6.00	
No. 2585 -----	6.00	
No. 2593 -----	20.00	
No. 2595 -----	14.50	
No. 2603 -----	42.00	
No. 2605 -----	2.34	
No. 2606 -----	5.00	
No. 2607 -----	10.00	
	\$ 252.84	
Book Balance 7-1-48 -----		\$ 12,474.54
Receipts for Period 7-1-48 to 6-30-49 (B.C.&D.)-----		38,909.72
		\$ 51,384.26
Disbursements for Period 7-1-48 to 6-30-49 (B.C.&D.)-----		39,974.19
		\$ 11,410.07
Balance per Bank 6-30-49 (Belfield) (A) -----		\$ 5,362.25
Balance per Bank 6-30-49 (V. C.) (A) -----		6,300.66
		\$ 11,662.91
Less Outstanding Checks (A) -----		252.84
		\$ 11,410.07

GOVERNMENT BONDS

Schedule 9

	Mat. Price	Pur. Price
U. S. Savings Bonds, Defense Series "E"		
Purchased August, 1941, Due 1953		
D9304, D9305, D9306, \$500 each-----	\$ 1,500.00	\$ 1,110.00
C20736F -----	100.00	74.00
U. S. Savings Bonds June, 1944		
C1078958, C1078959, C1078960, C1078961		
C1078962 for \$100 each -----	500.00	370.00

U. S. Savings Bonds Series "F"		
Purchased 1944, Due 1956		
D381539, D381540 for \$500 each -----	1,000.00	740.00
M928696, M928697, M928698 for \$1,000 each--	3,000.00	2,220.00
U. S. Savings Bond Series "F"		
Purchased December, 1945, Due Dec., 1957		
M1172180 -----	1,000.00	740.00
U. S. Savings Bond Series "F"		
Purchased May, 1945, Due May, 1957		
D513582 to D513589 inclusive, each \$500-----	4,000.00	2,960.00
U. S. Savings Bonds Series "F"		
Purchased May, 1947, Due May, 1959		
M1427718 F to M1427727 each \$1,000-----	10,000.00	7,400.00
U. S. Savings Bonds Series "F"		
Purchased Dec., 1947, Due 1959		
M1458361 to M1458364 inclusive each \$1,000--	4,000.00	2,960.00
U. S. Savings Bonds Series "F"		
Purchased August, 1948, Due 1960		
M1512617 to M1512626 inclu., each \$1,000----	10,000.00	7,400.00
U. S. Savings Bonds Series "F"		
Purchased April, 1949, Due 1961		
M1549746 to M1549750, each \$1,000 -----	5,000.00	3,700.00
TOTAL -----	\$ 40,100.00	\$ 29,674.00

Athletic Accident Benefit Fund

Claims Paid 1948-49

ALAMO		
John Opperud -----	Fractured Nose -----	\$ 15.00
ALEXANDER		
Lloyd Winden -----	Fractured Ankle -----	20.00
ANAMOOSE		
Miriam Kummer -----	Fractured Nose -----	5.00
Miriam Kummer -----	Injured Knee, Xray -----	6.00
Clarence Waltz -----	Sprained Ankle-Xray -----	6.00
Albert Wilson -----	Injured Fibula -----	15.00
		\$ 32.00
ANETA		
Wayne Solberg -----	Injury to Thigh, Hosp. -----	11.00
ARTHUR		
Douglas Jahnke -----	Fractured Skull -----	30.00
BARTON		
Ted Camerud -----	Sprained Thumb -----	5.00
Lily Fossness -----	Sprained Finger -----	5.00
		\$ 10.00

BEACH

Bill Johnson	Fractured Tooth	17.00
David Johnson	Loss of Teeth	30.00
Benny Mickels	Fractured Tibia	45.00

\$ 92.00

BELFIELD

Laudie Kosteletzky	Sprained Ankle, Xray	6.00
Julian Paluck	Fractured Wrist	20.00
Richard Prokop	Injured Knee, Xray	5.00
Wanietta Redmond	Sprained Toe, Xray	5.00
Donald Thompson	Injured Thigh Muscle, xray	5.00

\$ 41.00

BEULAH

Gaylen Foster	Fractured Ulna	30.00
Wesley Schlect	Sprained Ankle, Xray	6.00
Waldo Schultz	Disloca. of hip, hosp. add. hosp.	56.00
Geo. Stetzmliller	Fractured Finger	10.00

\$ 102.00

BISBEE

Bertha Erickson	Xray	6.00
Donald Kohlberg	Broken Molar	4.00
Stuart Larson	Fractured Radius and Inj. Hand	30.00

\$ 40.00

BISMARCK

R. Alger	Fractured Nose	10.00
Carol Anderberg	Injured Ribs, Xray	5.00
John Brosti	Sprained Wrist, Xray	6.00
Tommy Burton	Fract. Tibia and Fibula, Hosp.	125.00
Wilbur Clausnitzer	Fractured Tooth	4.00
Willis Diamond	Sprained Ankle	14.50
Eric Erickson	Dislocated Wrist	16.00
E. Evans	Fract. bone in hand	10.00
Carl Friedlander	Broken Tooth	10.00
Della Geigle	Fractured Thumb	10.00
C. Gronberg	Fractured Nasal Bone	13.00
Jaylene Herman	Injured Knee, Xray	6.00
Robert Keller	Ankle injury, Xray	5.00
Beverly Klansey	Lacerated Leg	8.00
Carol La France	Injured Finger	5.00
James Larson	Fractured Radius	30.00
N. Linzback	Injured Thumb, Xray	5.00
Duane Mauch	Sprained Ankle, Xray	6.00
Robert Mehler	Sprained Ankle, Xray	3.00
Dean Miller	Fractured bone in hand	10.00
Bjorne Naaden	Fractured Rib, Hosp.	20.00
Bjorne Naaden	Fractured Jaw bone, Hosp.	35.00
Marge Nelson	Sprained Finger, Xray	6.00
Robert Nelson	Fractured Toe	9.50
James Quinn	Sprained Neck, Xray	6.00
G. Rindahl	Sprained Ankle, Xray	5.00
Lewis Rohrer	Dislocated Wrist	16.00
Lester Selby	Injured Ankle, Xray	6.00
Robert Simons	Injured Knee and Finger	12.50
Darlene Spitzer	Fractured Finger	7.00
Lee Tavis	Fractured Clavicle	12.00
Olive Vollan	Sprained Finger, Xray	6.00
Michael Wickstrom	Injured Arm, xray	6.00

\$ 456.50

BOTTINEAU

Sheila Fitch	Strained Back, Xray	6.00
Ralph Marsden	Fractured Rib and Cut above eye	12.50
Uel Stevenson	Cut Above Eye	4.50
David Toreski	Sep. Tendon from bone	16.00

\$ 101.00

BOWBELLS

Douglas Larson	Injured Tooth	5.00
----------------	---------------	------

BOWDON

Virgil Koenig	Fractured Knee, xray	5.00
---------------	----------------------	------

BOWMAN

Gail Arnett	Dislocated Knee	26.00
Russell Schorsch	Fractured Femur, Hosp.	70.00
Clair Voigt	Lacerated Wrist	5.00

\$ 39.00

BROCKET

Peter Johnson	Torn Ligament	3.00
---------------	---------------	------

BUCYRUS

Alton Johnson	Sprained Ankle, xray	6.00
---------------	----------------------	------

BUXTON

Ted Cameron	Xray	6.00
Mancur Olson	Fractured Nose	15.00
Warner Wishnick	Conc. Hosp.	42.00

\$ 63.00

CANDO

John Dreyer	Injured Tooth	20.00
Clair Howard	Sprained Ankle, Xray	5.00
Robert Lord	Fract. Fibula & Dis. Ankle, hosp.	76.50
Duane Martz	Fractured Wrist	20.00

\$ 121.50

CARPIO

Richard Askvig	Injured Tibia, Xray	6.00
Donovan Erickson	Injured Leg, hosp.	25.00
Earl Sauer	Injury to Shoulder	5.00

\$ 36.00

CARRINGTON

Jerome Barnhart	Fractured Finger, Xray	5.00
June Galt	Sprained Wrist, Xray	6.00
Lynnell Garrett	Fractured Tooth	3.00
Charles Kahl	Fractured Tooth	6.00
Glen Myers	Fractured Tooth	4.00
Kermit Skadberg	Fractured Clavicle, hosp.	35.00
Bruce Skjonsby	Sprained Wrist, Xray	6.00
William Sparrow	Fractured Thigh Bone, hosp.	65.00

\$ 130.00

CARSON

Floyd Engbrecht	Head Concussion, hosp.	9.00
Willard Ketterling	Injured Knee, Xray	6.00
Willard Ketterling	Fractured Tibia	40.00
Duane Ochoxner	Chest Injury, hosp.	11.00
Mike Rambur	Injured Knee, xray	6.00

\$ 72.00

CASSELTON

Wesley Collins	Strained Finger, Xray	5.00
Duane Fugere	Strained Elbow, Xray	5.00
Gary Griffith	Fractured Knee	55.00
Douglas Larson	Strained Ankle, Xray	5.00
Herman Walden	Fract. Knee, hosp.	75.00

\$ 145.00

CAVALIER

Melvin Askew	Broken Teeth	30.00
Donald Carlson	Chipped Tooth	10.00
Donald Carlson	Fractured Tooth	10.00
Doyle Hillier	Sprained Ankle, xray	6.00

\$ 56.00

CLEVELAND

Lloyd Gross	Sprained Ankle, Xray	6.00
Charles McDoogie	Injured Chest, Xray	6.00
Iola Sund	Injured Elbow, xray	6.00

\$ 18.00

COGSWELL

Robert Jordan	Contusion and Sprained Shoulder	3.50
Richard Klinkhammer	Sprained Ankle, Xray	5.00
Lawrence Kummeth	Fractured Finger	10.00
Leo Schreiner	Fractured Fibula	40.00

\$ 58.50

COLUMBUS

Wilbur Auran	Fractured Collar, bone	25.00
Leonard Hierath	Injured Nose, hosp.	30.00
Carl Larson	Arm Fracture	10.00

\$ 65.00

COOPERSTOWN

Jack Curtis	Injured Ankle, Xray	6.00
David Pella	Sprained Wrist, xray	5.00

\$ 11.00

COTEAU

Don Sorlie	Broken Tooth	15.00
------------	--------------	-------

CROSBY

Gail Anderson	Fract. Tibia	40.00
Myron Bothun	Dislocated Clavicle	15.00
Delmar Listoe	Pulled Ligaments, Xray	6.00
Jerry Miller	Fractured Finger	10.00
Kenneth Odegaard	Fractured Collar Bone	25.00
Floyd Peterson	Stretched Ligaments, Xray	6.00
Edward Smith	Sprained Ankle	6.00

\$ 108.00

DAVENPORT

Jake Meszaroes	Dislocated Finger, xray	6.00
----------------	-------------------------	------

DAWSON

Ronald Guttenburg	Sprained Finger, xray	6.00
-------------------	-----------------------	------

DE LAMERE

Joe Blouen	Sprained Shoulder	3.00
Joe Blouen	Sprained Back	6.00
Lyle Schotfeldt	Sprained Ankle, Xray	6.00
Roger Wahlander	Fractured Nose	15.00

\$ 30.00

DEVILS LAKE

Leonard Anderson	Dislocated Finger	16.00
Kent Bergstrom	Sprained Knee, Xray	6.00
Neale Bergstrom	Injured Arm, Xray	6.00
LaVonne Beuchler	Bruised Leg	6.00
David Ethen	Injured Back, Xray	6.00
Eddie Fortin	Injured Elbow, Xray	6.00
Patricia Haley	Fractured Clavicle, hosp.	40.00
Glen Lannoge	Loss of Tooth	20.00
Tom Moore	Fractured Radius	30.00
Dick Nicol	Ankle Sprain, Xray	6.00
John Rushfeldt	Sprained Ankle, xray	6.00

\$ 148.00

DICKINSON

Dahn Beaudoin	Torn Ligaments	16.00
Robert Dire	Lacerated Finger	8.00
James Gibson	Torn Ligaments, Xray	5.00
John R. Kosteletzky	Torn Ligaments, Xray	5.00
Eugene Robinson	Dislocated Finger	3.00

\$ 37.00

DODGE

Peter Schweitzer	Concussion of Brain, hosp.	45.00
------------------	----------------------------	-------

DONNYBROOK

Christie Borke	Fractured Finger	7.00
Robert Dethloff	Laceration of eyebrow	3.00

\$ 10.00

DOYON

David Tronson	Injured Leg, xray	6.00
---------------	-------------------	------

DRAKE

Elton Fors	Broken Arm, hosp.	85.00
Alvin Moszer	Sprained Wrist, Xray	5.00
Mike Ziegler	Cracked Rib	2.00

\$ 92.00

DRAYTON

Kenneth Anderson	Fractured Nose	5.00
Gloria Evenson	Injured Knee, Xray	5.00
Kenneth Hazelton	Sprained Ankle, Xray	3.00
Harold Kirkely	Fractured Thumb	10.00
Doris Schumacher	Torn Ligament, xray	6.00

\$ 29.00

DUNSEITH

Rodney Evans	Fractured Tibia	30.00
--------------	-----------------	-------

EDGELEY

Rex Hird	Fractured Clavicle	25.00
Ralph Smith	Injured Finger	5.00

\$ 30.00

ELGIN

Maynard Krause	Injured Knee, Xray	6.00
Maynard Krause	Injured Ankle, Xray	5.00
Carlton Lavseu	Injured Foot, Xray	6.00
Lilburn Redman	Fractured Radius & Ulna, hosp.	85.00
Billy Stegmeier	Injured Knee	6.00

\$ 108.00

ENDERLIN

Jerome Utke	Lacerated Scalp	5.00
-------------	-----------------	------

ESMOND

Jake Klein	Laceration	8.00
------------	------------	------

FAIRMONT

Richard Hardie	Injured Jaw, Xray	5.00
Gerry Miller	Fractured Radius	20.00

\$ 25.00

FARGO

Thomas Ashland	Head Injury, Xray	5.00
Ronald Burgess	Injured Knee, Xray	6.00
Thomas Cornforth	Concussion, hosp.	25.00
Helen Emerson	Suture, Laceration	5.00
Jimmy Grabe	Laceration	5.00
Garth Gregory	Contusion of Knee, Xray	6.00
Dick Hegrenes	Broken Tooth	20.00
Bill Jackson	Fractured Knee	35.00
Dick Kloubec	Fractured Tooth	20.00
Betty Loomis	Fractured Finger	10.00
Robert Meyer	Neck Injury, Xray	6.00
Rudy Moras	Injured Hip, Xray	6.00
Don Nehowig	Fractured Knee	35.00
Keith Nelson	Shoulder Injury, Xray	6.00
John Roberg	Fractured Humerus	50.00
John Smoot	Lacerated Leg, Hosp.	41.00
Jack Stafore	Injury to Nose	15.00
Lawrence Wendt	Teeth knocked out	8.00
Bob Wright	Injured Knee	70.00

FARGO, AGGASSIZ

Tony Civilla	Injured Thumb	4.00
Janet Cooke	Fractured Finger	10.00
David Kingsrud	Fractured Forearm	30.00
Judy Jackson	Sprained Finger, Xray	6.00
Connie Martin	Sprained Neck, Xray	6.00
Douglas Puckering	Laceration	5.00
Richard Snyder	Injured Knee, Xray	6.00
Bonnie Wee	Sprained Shoulder, Xray	6.00
Paul Williams	Injured Hand, xray	6.00

FARGO, HORACE MANN

Lowell Thompson	Fractured Ulna	30.00
-----------------	----------------	-------

FARGO, ROOSEVELT

Margaret Burr	Fractured Toe	10.00
Leroy Edstrom	Injured Leg	8.00
Pay Fisher	Fractured Arm	75.00
Roger Maris	Injured Wrist, Xray	6.00
Harry Otway	Fractured Finger	10.00
Robert Ramstad	Laceration	14.00
Lee Tarvestad	Laceration	8.00

\$ 614.00

FESSENDEN

Kermit Larson	Fractured Thumb	7.00
Arlyn Rudel	Sprained Ankle, Xray	6.00
Larry Vancura	Dislocated Septum	7.00

\$ 20.00

FINLEY

Claude Albrecht	Fractured Knee Joint	40.00
Erling Boe	Sprained Knee, xray	6.00

\$ 46.00

FORDVILLE

Gerald Dougherty	Sprained Ankle, xray	6.00
------------------	----------------------	------

FORMAN

Roger Mundahl	Fractured Tooth	10.00
---------------	-----------------	-------

FORT YATES, Standing Rock Community H. S.

Steve Hoffman	Injury Kidney, Hosp.	47.00
---------------	----------------------	-------

FULLERTON

Darwin Weis	Laceration	5.00
-------------	------------	------

GACKLE

Arthur Hehn	Sprained Ankle, xray	6.00
-------------	----------------------	------

GARDENA

Dayton Bullinger	Dislocated Ankle	12.50
Dwain Nehring	Laceration	8.00

\$ 20.50

GARRISON

Vernon Allus	Injured Finger, Xray	6.00
Reuben Landsiedel	Laceration	8.00
Ernie Webster	Fracture Metacarpel	10.00

\$ 24.00

GILBY

Arlene Kivamme	Sprained Ankle, xray	6.00
----------------	----------------------	------

GLADSTONE

Carol Kono	Sprained Finger, xray	5.00
------------	-----------------------	------

GLENBURN

LeRoy Spokely	Fractured Clavicle	25.00
---------------	--------------------	-------

GLEN ULLIN

Bernard Geck	Injured Arm, Xray	6.00
Bernard Geck	Fractured Clavicle	20.00
Phillip Hatfield	Bruised Rib, Xray	6.00
Nick Mosbrocker	Sprained Ankle, Xray	5.00
Donald Streitmatter	Injured Foot, xray	6.00

\$ 43.00

GOODRICH

Eugene Fandrich	Broken Incisor	20.00
Eugene Wennenberg	Sprained Ankle, xray	5.00

\$ 25.00

GRAFTON

Jerry Balkee	Fractured Leg, Hosp.	95.00
Gene Burns	Back Injury, X-Ray	6.00
Carl Hendrickson	Fractured Arm	30.00
Don Kamrowski	Sprained Knee, X-Ray	6.00
Loren Lee	Fractured Radius	30.00
Ronald Lunde	Fractured Clavicle	25.00
James Mattson	Injured Elbow, X-Ray	6.00
Charles Ordahl	Sprained Thumb and Fracture	10.00
Norman Peterson	Sprained Finger, X-Ray	6.00
Norman Peterson	Dis. Clavicle and Sternum, Hosp.	35.00
James Sauer	Sprained Wrist, xray	6.00
Elmer Schrank	Fractured Finger	9.50
Arnold Thorstenson	Sprained Wrist, xray	6.00

\$ 270.50

GRAND FORKS, CENTRAL H. S.

Jack Bliven	Fractured Tooth	20.00
Lyle Bray	Fractured Elbow	20.00
Richard Brown	Dislocated Shoulder	15.00
Marvin Duncas	Leg Injury	5.00
Wayne Fonaine	Broken Tooth	3.00
Bernard Gustafson	Fractured Collar Bone	25.00
James Hadlund	Sprained Ankle	10.00
Frank Kohouteh	Sprained Ankle, Xray	6.00
Robert D. Larson	Injured Knee	16.00
Bailey McCracken	Sprained Wrist, Xray	6.00
Bailey McCracken	Injured Toe, Xray	6.00
James M. Nelson	Contusion of Chest, Xray	6.00
Charles Olson	Sprained Finger, Xray	5.00
James O'Neice	Laceration	5.00
James Pede	Injured Wrist, Xray	6.00
Don Schlaifer	Twisted Knee, Xray	6.00
Gerald Smith	Laceration	2.00

GRAND FORKS, SOUTH JR. HIGH

Ronald Brecker	Dislocated Shoulder	15.00
----------------	---------------------	-------

\$ 177.00

GRENORA

Odean Bendixson	Fractured Nose, Xray	5.00
Lawrence Miller	Sprain and Injured Wrist, Hosp.	11.00
John Swanson	Fractured Tooth	5.00

\$ 21.00

HAMPDEN

Lyle Dahl	Fractured Tooth	20.00
Arlyn Logie	Colles Fracture	30.00
Ronald Martinson	Sprained Ankle, xray	6.00

\$ 56.00

HANKINSON

Cyril Puetz	Fractured Teeth	14.00
Arlene Reinke	Fractured Tooth	9.00
Donald Warner	Injured Chest Wall xray	6.00

\$ 29.00

HANNAFORD

John Bruns, Jr.	Injured Knee, xray	6.00
Alan Olson	Dislocated Finger xray	6.00
Lyle Rich	Injured Wrist	15.00

\$ 27.00

HARVEY

Mildred Deal	Sprained Foot xray	6.00
Rudy Frank	Fractured Metatarsal	10.00
Jerry Johnson	Sprained Ankle, xray	6.00
Frank Keller	Fractured Finger	6.00
James Keller	Concussion of Brain, Hosp.	23.50
James Keller	Elbow Injury, xray	6.00
LeRoay Schmidt	Injured Knee, Hosp.	81.00
Kenneth Weidmeier	Laceration	2.00
Dick Welk	Sprained Finger, xray	6.00

\$ 146.50

HATTON

John Dean	Fractured Clavicle	25.00
John Dean	Fractured Clavicle	25.03
Howard Ness	Bruised Sternum xray	5.00
Howard Ness	Deflected Septum, Hosp.	30.00
Robert Thompson	Fractured Radius	30.03
Robert Thompson	Fractured Radius	30.00

\$ 145.00

HAVANA

Darwin Ekstrom	Contusion of Ankle	3.00
----------------	--------------------	------

HAZEN

Eugene Huber	Sprained Wrist, xray	6.00
Sigfried Reichenberg	Sprained Ankle, xray	6.00
Sigfried Reichenberg	Turned Ankle, xray	6.00
Kenneth Stalzmiller	Sprained Toe, xray	6.00
Kenneth Stalzmiller	Injured Shoulder	3.00
Oscar Wegerle	Injured Knee, Hosp.	26.00

\$ 53.00

HEBRON

Burton Butach	Sprained Foot, xray	5.00
Ray Kock	Torn ligament, xray	5.00
John Reinbold	Sprained Wrist, xray	5.00
John Reinbold	Sprained Ankle, xray	5.00
Leo Reinbold	Strained Thumb and Finger, xray	5.00

\$ 25.00

HETTINGER

James Arndorfer	Fractured Leg Bone	45.00
John Hershrud	Fractured Humerus	50.00
Donald Johnson	Fractured Nose	15.00
Jay Knutson	Bruised Arm, xray	6.00
Jay Knutson	Fractured Forearm	75.00
Robert Lewis	Bruised Hand, xray	5.00

\$ 196.00

HILLSBORO

Duane Anderson	Fractured Finger	10.00
Duane Anderson	Sprained Ankle, xray	6.00
James Anderson	Injured Leg, xray	6.00
James Anderson	Injured Leg, xray	5.00
Dallas Bjerke	Laceration	3.00
Raymond Johnson	Injured Finger, xray	6.00
Oliver Melting, Jr.	Laceration	3.00
Robert Nelson	Sprained Wrist, xray	6.00
Albert Opp	Sprained Ankle, xray	6.00
Marlene Strom	Fractured Fibula	35.00

\$ 58.00

HOPE

Robert Buder	Laceration	7.00
--------------	------------	------

HUNTER

Wilma Folk	Fractured Ankle	24.00
------------	-----------------	-------

JAMESTOWN HIGH SCHOOL

Eugene Allen	Sprained Ankle, xray	6.00
Lloyd Armstrong	Injured Eye	5.00
Donald Blow	Leg Injury	11.00
Jack Burke	Injured Shoulder, xray	6.00
Clifford Cain	Lacerated Forehead	8.00
Leonard Cave	Fractured Tibia, Hosp.	60.00
Cameron Clemens	Sprained Ankle	6.00
Neil Cummings	Injured Hand, xray	6.00
Adelna Dean	Laceration	3.00
Jack Freitag	Spine Injury, xray	6.00
Lloyd Gums	Injured Side Muscle	16.00
Louis Harding	Injured Chest, xray	6.00
James Harty	Laceration	7.00
Donald Kleven	Broken Arm	30.00
Edward Liebe	Sprained Ankle, Hosp.	5.00
Chas. Maxime	Pulled Tendon	10.00
Calvin Meyer	Injured Hand, xray	6.00
Patrick Morris	Sprained Ankle, xray	6.00
Alvin Palntinga	Knee Injury, xray	6.00
Alvin Palntinga	Fractured Nose	15.00
Leslie Tees	Colles Fracture	30.00
Gary Wold	xray, knee	6.00

JAMESTOWN, JR. HIGH SCHOOL

Jack Burke	Injured Leg, xray	6.00
Donald Crouse	Fractured Teeth	30.00
Douglas Duval	Sprained Ankle, xray	6.00
Marvin Fried	Head Injury	13.00
Robert Harvey	Laceration	8.00
Robert Harvey	Fractured Finger	10.00
Dave Lemke	Back Injury, xray	6.00
Milton Matzck	Sprained Ankle xray	6.00
Clayton Mayer	Fracture and Injured Epicondyle	13.50

\$ 358.50

KENMARE

Dale Mahnke	Suture of Laceration	4.00
Elva Neve	Leg Injury, xray	6.00
Harlan D. Nordloef	Fractured Clavicle	25.00
Milo Norwich	Back Injury, Hosp.	45.00
Duane A. Vadnais	Sprained Wrist Xray	6.00

\$ 86.00

KILLDEER

Geo. Ryder	Fractured Nose	15.00
------------	----------------	-------

KINDRED

Everett Johnson	Fractured Humerus	50.00
Osborne Twedt	Injured Tibia, xray	6.00

\$ 56.00

KRAMER

Ann Froseth	Dislocated Wrist	15.00
-------------	------------------	-------

KULM

Floyd Bjur	Fractured Finger	5.00
Wayne Hieb	Sprained Thumb, xray	3.00
Curtis Mogck	Sprained Foot, xray	5.00
Kenneth Mogck	Dislocated Fibula	12.50

\$ 25.50

LAKOTA

Jim Christensen	Injured Shoulder	10.00
James Devine	Injured Nose, xray	6.00
Colleen Fisk	Sprained Ankle, xray	6.00
Don Naiswiki	Contusion of Elbow, xray	6.00
Roland Rue	Sprained Wrist, xray	6.00

\$ 34.00

LANSFORD

Floyd Richardson	Injured Knee, xray	6.00
Phillip Thompson	Bruised leg	6.00

\$ 12.00

LARIMORE

Eugene Gargrave	Injured Shoulder, xray	6.00
Thomas Griffing	Chipped Teeth	4.00
Dale Halvorson	Fractured Arm Bone	50.00
Donald Haugen	Sprained Ankle, xray	6.00
Gerald Haugen	Chipped Teeth	10.00
Phil Olmstad	Fract. Fibula	8.00

\$ 84.00

LAMOURE

Donald Fisher	Injured Ankle, xray	6.00
Paul Hample	Leg Injury, xray	6.00
Karl Lacher	Injured Elbow, xray	6.00
LeRoay Siedschlag	Injured Hand, xray	6.00

\$ 24.00

LEEDS

Gordon Anderson	Sprained Ankle, xray	6.00
Boyd Johnson	Injured Thumb	5.00

\$ 11.00

LEONARD

Lloyd Alt	Sprained Ankle, xray	6.00
Joan Bratland	Sprained Ankle, xray	6.00
David Jenny	Sprained Ankle, xray	6.00

\$ 18.00

LIDGERWOOD

Jean Bouch	Sprained Finger, xray	6.00
James Breker	Injured Finger, xray	6.00
Charles Carey	Injury to Mouth	1.25
Charles Carey	Fractured Teeth	10.00
John Gaukler	Injured Hand, xray	6.00
John Gaukler	Injured Ankle, xray	6.00
Tony Kubasta	Fractured Wrist	20.00
Wilbert Moeller	Sprained Knee, xray	6.00
Wilbert Moeller	Sprained Knee, xray	6.00
Irvin Prochaska	Sprained Thumb, xray	6.00

\$ 73.25

LIGNITE

Bryan Johnson	Fractured Finger	6.00
---------------	------------------	------

LINTON

Mary Scherr	Sprained Ankle, xray	6.00
-------------	----------------------	------

LISBON

Vernon Beich	Fractured Rib	12.00
Ronald Bixley	Injured Foot, xray	6.00
Dennis Hegle	Injured Pelvis, xray	6.00
Dennis Hegle	Injured Knee, Hosp., xray	36.00
Clinton Kopp	Sprained Ankle, xray	6.00
Gerald Kopp	Fractured Clavicle	25.00
Dorothy Lemieux	Sprained Ankle, xray	6.00
Jack Mead	Injured Kidney	50.00
Donald Mulvaney	Sprained Ankle, xray	6.00
Mike Thomason	Injured Nose	15.00
James Richling	Injured Shoulder, xray	6.00
Clyde Stram	Injured Back	20.00
Rydel Weaver	Injured Ankle, xray	6.00
Lorna Webster	Sprained Ankle, xray	6.00

\$ 206.00

LUVERNE

Ruth West	Dislocated Knee	10.00
-----------	-----------------	-------

MAKOTI

Lloyd Trihub	Broken Tooth	2.00
Lloyd Trihub	Dislocated Thumb	4.00

\$ 6.00

MANDAN

Delores Beekler	Fractured Finger	10.00
Urban Berger	Injured Arm	10.00
Williard Davis	Dislocated Nasal Bone	15.00
Williard Davis	Fractured Nose	15.00
Al Erith	Bruised Toe, xray	6.00
Bob Fleck	Fractured Thumb	10.00
Waldo Goodman	Injured Nose	3.00
Howard Hovestad	Injured Shoulder	25.00
Charles Keller	Fractured Ankle	20.00
Leonard Marcovitz	Injured Chest, xray	6.00
Wesley Norton	Injured Hand	10.00
Art Olson	Fractured Fibula	40.00
Larry Sullivan	Injured Elbow, xray	6.00

\$ 176.00

MARMARTH

Kenneth Keating	Dislocated Jaw, xray	6.00
Donald Pengray	Fractured Foot	10.00

\$ 16.00

MARTIN

Burnel Dockter	Bruised Hip, Hosp.	26.00
Marvin Michelson	Injured Ankle, xray	6.00

\$ 32.00

MAX

George Kapusta	Fractured Finger	5.00
Mike Poleschook	Fractured Finger	10.00

\$ 15.00

MAXBASS

Curtis Stevenson	Sprained Ankle, xray	6.00
------------------	----------------------	------

MAYVILLE

Oswald Aaserud	Injured Knee, xray	5.00
Jerome Bakke	Sprained Ankle, xray	5.00
Lyle Fregleberg	Fractured Teeth	30.00
Thomas Reynolds	Fractured Tibia, Hosp.	140.00
Gordon Wenass	Injured Elbow	2.00

\$ 182.00

McCLUSKY

Douglas Boling	Injured Shoulder, xray	6.00
Douglas Boling	Fractured Clavicle	14.50
Robert Froehlich	Injured Knee, Hosp.	75.00
Arnold Lasher	Injured Arm, xray	5.00
Robert Neff	Dislocated Radius, & Ulna, Hosp.	140.00
Mavis Reiser	Fractured Clavicle	8.00

\$ 248.50

McHENRY

Marlin Erickson	Laceration	5.00
-----------------	------------	------

MEDORA

Paul Rider	Laceration over eye	5.00
------------	---------------------	------

MERCER

Clinton Lowe	Twisted Knee, Hosp.	15.00
--------------	---------------------	-------

MICHIGAN

Clifford Peterson	Sprained Knee, xray	6.00
Clifford Peterson	Sprained Knee, xray	6.00
Henry Studley	Sprained Knee, xray	6.00

\$ 18.00

MILNOR

Donald Ellefson	Fractured Fibula	6.00
Olaf Roones	Fractured Fibula	40.00
Gerald Schonhoff	Injured Leg, xray	5.00
Gerald Schonhoff	Torn Ligament	12.00

\$ 62.00

MINNEWAUKAN

Marjorie Griffin	Injured Arm	5.00
Wesley Palmer	Fractured Ribs	15.00

\$ 20.00

MINOT, JR. & SR. HIGH

Marvin Avery	Injured Elbow, xray	6.00
Geo. Brekke	Back Injury, xray	6.00
Geo. Brekke	Broken Hand	10.00
Lyle Buckwitz	Fractured Forearm	30.00
Jack Daveau	Fractured Jaw	25.00
Geo. Dow	Injured Shoulder, xray	6.00
Beverly Fennell	Wrenched Shoulder, xray	6.00
Hugh Flatness	Suture of Laceration	5.00
David Frank	Pulled Muscle, xray	6.00
Richard Kettel	Sprained Foot, xray	6.00
James Kimble	Bruised Heel, xray	6.00
Ted Luebke	Concussion, Hosp.	31.00
Larry Nagotoma	Foot Injury	3.00
Donald Scherer	Fractured Forearm	30.00
Floyd Stevick	Injured Shoulder	15.00
Roy Twidt	Fractured Foot Bone	10.00
Constance Westphal	Dislocated Finger Joint, xray	5.00
Virginia Wood	Sprained Finger, xray	2.00

\$ 208.00

MINOT, COLLEGE

James Allen	Fractured Wrist	30.00
Teddy Gates	Fractured Metatarsal	10.00
Gene Groninger	Sprained Ankle, xray	5.00
James Hendershot	Injured Knee, xray	6.00
Janice Larson	Leg Sprain	5.00
Marvin Laukola	Cerebral Concussion, Hosp.	31.00
Mahlen Peterson	Nose Injury, xray	6.00

\$ 93.00

MINTO

Ernest Misialek	Sprained Knee, xray	6.00
Joseph Sass	Fractured Tooth	10.00
Ernest Schaniles	Fractured Ribs	3.00
Clair Sobolik	Fractured Scapula	18.50

\$ 37.50

MOHALL

Gary Gilseth	Eye Injury	35.00
Jerry Nordmark	Dislocated Elbow	16.00

\$ 51.00

MOTT

Pat Miller	Fractured Incisor	20.00
Don Schorsch	Fractured Clavicle	18.00

\$ 38.00

NAPOLEON

Beverly Greittl	Sprained Finger Knuckle	3.00
Joseph Sperle	Contusion of Shoulder, xray	3.00

\$ 6.00

NEW ENGLAND

Duane Barry	Fractured Finger	3.00
Geo. Bender	Laceration	5.00
LeRoy Paulson	Fractured Rib	7.50
Phil Rundle	Injured Thigh Bone, xray	5.00

\$ 20.50

NEW LEIPSIG

Marvin Bader	Injury to Chest, xray	6.00
James Kleinjan	Dislocated Elbow	3.00

\$ 9.00

NEW ROCKFORD

Ronald Affeldt	Injured Rib, xray	6.00
Leo Beauclair	Fractured Metacarpel Bone	10.00
Richard Hedium	Injured Finger, xray	6.00
Lyle Oien	Sprained Forearm, xray	6.00
Doyle Whitasel	Contusion of Arm, xray	6.00

\$ 34.00

NEW SALEM

Kenneth Becker	Injured Leg, xray	6.00
----------------	-------------------	------

NOONAN

Vernon Mayor	Fractured Bone in Leg	40.00
--------------	-----------------------	-------

NORTHWOOD

Gerald Halvorsen	Laceration	8.00
Gordon Hegre	Sprained Wrist, xray	6.00
Willard Pederson	Sprained Ankle, xray	6.00

\$ 20.00

OAK GROVE, FARGO

Robert Ieken	Contusion of Elbow, xray	6.00
Verne Peterson	Fractured Nose	15.00
Robert Ringdahl	Laceration	5.00
Donald Smestad	Fractured Ankle	15.00
Donald Smestad	Fractured Finger	10.00
Robert Smith	Concussion	20.00
Arthur Torgerson	Fract. Bone in Hand	10.00

\$ 82.00

OMEMEE

Gordon Hahn	Fractured Nose	15.00
-------------	----------------	-------

PAGE

Jack Bolyard	Broken Incisor	20.00
Jerome Jahnk	Fractured Fibula	21.00
Robert Morgan	Injured Ankle, xray	6.00

\$ 47.00

PARK RIVER, WALSH CO. AGR.

Erlene Biliske	Sprained Finger, xray	6.00
Earl Erickson	Laceration	8.00
Erwin Goschke	Sprained Knee, xray	6.00
Donald Knutson	Injured Knee	4.00
Kenneth Rye	Dislocated Elbow	16.00
Ronald Thordarson	Knee Sprain, xray	6.00
Glenn Woolridge	Colles Fracture	20.00

\$ 66.00

PEKIN

Willard Olson	Fractured Clavicle	25.00
---------------	--------------------	-------

PEMBINA

Maurice Ardies	Fractured Ribs	15.00
Duane Fixel	Injured Hand, xray	4.00
Gordon Peterson	Injured Ankle, xray	6.00
Lawrence Shaw	Fractured Radius	20.00
Alan Wilwand	Fractured Tooth	10.00

\$ 55.00

PETERSBURG

Allan Erickson	Strained Foot, xray	6.00
Clifford Peterson	Sprained Knee, xray	6.00
Thomas Reiten	Injured Leg, xray	6.00

\$ 18.00

PORTAL

Duane Stompro	Injured Eye	5.00
---------------	-------------	------

PORTLAND

Bobby Bergene	Fractured Clavicle	25.00
Bobby Bergene	Fractured Collar Bone	20.00
Bobby Bergene	Injured Nose, xray	6.00
Jerome Braaten	Mouth Injury	30.00
Evon Haugen	Sprained Ankle, xray	5.00
Evon Haugen	Injured Elbow, xray	6.00
Arlan Holkosvig	Fractured Clavicle	25.00
Ronald Grinde	Fractured Rib	3.00
Ronald Grinde	Injured Knee, xray	6.00
Orion Klath	Injured Hand, xray	5.00
Donald Stensland	Fractured Radius	35.00

\$ 166.00

REEDER

Robert Bartz	Fractured Rib	7.50
Dale Braddock	Chipped Teeth	10.00
Dale Braddock	Sprained Ankle, xray	5.00
Daryl Byers	Sprained Ankle, xray	5.00
Morris Chase	Concussion, Hosp.	14.75
Albert Knutson	Injured Finger, xray	3.00
Albert Knutson	Bruised Leg, xray	4.00
Jim Knutson	Sprained Ankle, xray	5.00

\$ 54.25

RHAME

Lewis Getz	Fractured Thumb	10.00
Beverly Idler	Injured Eye	10.00
Donald Ludlum	Eye Injury, Hosp.	165.00
Grace Putney	Splinter in Leg	2.00
Marion Silbernagle	Injured Elbow, xray	4.00

\$ 191.00

RICHARDTON, ASSUMPTION ABBEY

Gordon Barnard	Injured Teeth	29.00
Ervin Braun	Knee Injury, xray	5.00
Arnold Brilz	Leg Injury	8.00
Clarence Haynes	Fractured Teeth	30.00

\$ 72.00

ROGERS

Edith Sorenson	Sprained Wrist, xray	5.00
----------------	----------------------	------

ROLETTE

Jack Fox	Fractured Toe	10.00
----------	---------------	-------

ROLLA

Ronald Carlson	Injured Arm Hosp.	26.00
Raymond Halone	Fractured Nasal Bone	25.00

\$ 51.00

RUGBY

Wayne Busch	Fractured Teeth	30.00
Richard Fleck	Fractured Finger	10.00
Richard Fleck	Laceration	5.00
Paul Grier	Fractured Arm, Hosp.	40.00
Dale Harris	Frac. Epiphysis, Tibia & Fibula, Hosp.	108.00
Phyllis Wentz	Fractured Radius	29.00

\$ 222.00

RYDER

Jack Geving	Contusion of Nose, xray	6.00
-------------	-------------------------	------

SACRED HEART, FARGO

Roger Anderson	Injured Arm, xray	6.00
Dick Blanchard	Laceration	8.00
Patrick Colliton	Injured Arm, xray	6.00
Michael Conmy	Laceration	13.00

Sacred Heart, Fargo—(Continued)

Walsh Conmy	Laceration	8.00
Donald DuBord	Injured Knee, xray	6.00
Timothy Klontz	Contusion of Thigh, xray	6.00
Ronald Krupich	Injured Knee, xray	6.00
Donald Rodin	Injured Back, xray	6.00
Wm. Schuck	Contusion of Head, xray	6.00
Larry Sweeney	Injured Knee, xray	6.00
Gerald Warner	Elbow Injury, xray	6.00
Bernard Wold	Injured Knee, xray	6.00

\$ 89.00

SANBORN

Mary Sauer	Fractured Humerus, hosp.	50.00
------------	--------------------------	-------

SWAYER

Paul King	Sprained Ankle, xray	6.00
-----------	----------------------	------

SENTINEL BUTTE

Duane Kirkpatrick	Injured Shoulder	7.00
Johnny Meyers	Injured Shoulder	10.00

\$ 17.00

SHELDON

Harlyn Buss	Laceration	5.00
-------------	------------	------

SHERWOOD

Boyd Perron	Sprained Foot, xray	6.00
-------------	---------------------	------

SHEYENNE

Harlan Hendrickson	Contusion of Chest, xray	6.00
Allen Kennedy	Sprained Ankle, xray	6.00
Donald Sutton	Contusion of Chest, xray	6.00

\$ 18.00

STANLEY

Clarence Jellesed	Fractured Thumb	10.00
Robert Knickerbocker	Injured Humerus, xray	6.00
Lewis Saum	Eye Injury, hosp.	205.00

\$ 221.00

STARKWEATHER

Cloyce Loehr	Sprained Elbow, xray	6.00
Robert Piemel	Sprained Knee, xray	6.00

\$ 12.00

STEELE

Dick Selland	Sprained Knee	4.50
Vernon Smith	Dislo. Ankle, Torn Ligaments	18.50
Bill White	Broken Nose	4.00

\$ 27.00

STRASBURG

Peter Kramer	Sprained Knee, xray	6.00
Alex Scherr	Fractured Lower Arm	40.00

\$ 46.00

ST. CATHERINE

LeRoy Hirsch	Fractured Humerus, hosp.	65.00
--------------	--------------------------	-------

ST. FRANCIS ACADEMY

Anthony Althoff	Injured Thigh	5.00
Gregory Bauer	Sprained Knee, xray	20.00
Wm. Campbell	Fractured Toe	10.00
Wilbur Gabel	Fractured Talus	20.00
Edmund Green	Fractured Ankle	20.00
John Lommel	Injured Wrist	20.00
Jerome Mertes	Fractured Vertebrae	25.00
Jerome Mertes	Sprained Thumb, xray	5.00
Luke Motis	Sprained Elbow, xray	6.00
Leslie Peterson	Fractured Arm	10.00

St. Francis Academy—(Continued)

Barbara Phdholia	Fractured Bone	10.00
John Scheler	Sprained Wrist, xray	6.00

\$ 157.00

ST. JAMES ACADEMY

Jerry Ballantine	Injured Wrist, xray	5.00
Kenneth Krenznel	Fractured Collar Bone	25.00
Jerry Metzger	Fractured Wrist	30.00
Fred Peterson	Fractured Clavicle	25.00

\$ 85.00

ST. JOHN'S (JAMESTOWN)

Larry Burke	Sprained Wrist, xray	6.00
Richard Belgarde	Strained Ligaments, xray	6.00
Geo. Lavey	Fractured Clavicle, Hosp.	65.00

\$ 77.00

ST. LEO'S (MINOT)

Marvin Holvig	Fractured Finger	10.00
---------------	------------------	-------

ST. MARY'S (BISMARCK)

Donald Chisholm	Fractured Foot Bone	10.00
Charles Enders	Injured Ankle	16.00
Ralph Hassa	Fractured Ankle	20.00
Lyle Legenfelder	Fractured Ribs	15.00
Edith Peterson	Sprain & Contusion of giners	8.00
Robert Sharp	Broken Teeth	30.00
Bernard Simon	Cerebral Contusion, Hosp.	111.00
Larry J. Vitter	Fractured Nose	15.00
Donald Wilhelm	Loss of Teeth	30.00

\$ 255.00

ST. MARY'S (DEVILS LAKE)

Timothy Kurtz	Back Sprain, xray	6.00
Duane Lange	Injured Elbow, xray	6.00
Jake Pfeleger	Sprained Elbow, xray	6.00

\$ 18.00

ST. THOMAS

Jack Little	Fractured Nasal Bone	15.00
-------------	----------------------	-------

SUTTON

Kent Anderson	Elbow Injury, xray	6.00
Bernard Billing	Bruised Elbow	4.00
Rodney Cooper	Fractured Rib	3.00

\$ 13.00

SYKESTON

Bernard Gashofer	Fractured Knee, hosp.	60.00
------------------	-----------------------	-------

TIOGA

L. Briver	Sprained Back Bone, xray	6.00
Maynard Davidson	Sprained Wrist, xray	6.00
Duane Huseeth	Bruised Knee, xray	6.00
Duane Lalim	Injured Knee	20.00
Jerry Mills	Contusion of Hip, xray	6.00
Sanford Ostlund	Xray, thumb	6.00

\$ 50.00

TOWER CITY

John Buck	Fractured Collar Bone	8.00
John Buck	Chipped Fibula Bone	8.50
Fred Paeper	Xray	6.00

\$ 22.50

TOWNER

Daniel Bosch	Fractured Thumb	10.00
Clifford Johnson	Sprained Arm, xray	6.00
Irvin Meyers	Dislocated Finger Joint, xray	6.00
Kenneth Schiele	Concussion of Brain	12.00
Raymond Stark	Broken Tooth	4.00
Russell Stebleton	Dislocated Finger Joint, xray	6.00
Richard Thomas	Dislocated Finger Joint, xray	6.00

\$ 50.00

UNDERWOOD

Layton Freborg	Fractured Toe	10.00
Eugene Johnson	Broken Tooth	3.00
Clarence Simonsen	Fractured Finger	10.00
Robert Stillings	Tooth Injury	3.50

\$ 26.50

VALLEY CITY

Richard Anderson	Fractured Arm	46.50
Chester Brostrum	Fractured Toe	5.00
Emil Haas	Frac. Tibia & Fibula, Hosp.	155.00
Robert King	Abrasion of Arm	15.00
Vivian Larson	Sprained Ankle, xray	2.00
Robin Maier	Injured Buttock	5.00
Fred Pasper	Bruised Hip, xray	6.00
Wm. Stutsman	Injured Leg, xray	6.00
Ronald Wallin	Injured Eye	15.00
Ronald Wallin	Injured Ankle, xray	6.00

\$ 261.50

VELVA

James Morely	Injured Elbow, xray	6.00
Arlie Pretzer	Injured Tongue, xray	6.00
Charles Robon	Fractured Ribs	15.00

\$ 27.00

WAHPETON

Gregg Bale	Sprained Ankle, xray	6.00
Dennis Boumont	Fractured Radius	20.00
Douglas Flaa	Injured Knee, xray	6.00
Douglas Flaa	Laceration	5.00
Max Jensen	Fractured Clavicle	25.00
Veronica Kressin	Fractured Fibula	20.00
Russell Slatten	Dislocated Toe, xray	6.00
Gordon Theil	Shoulder Injury, xray	6.00

\$ 94.00

WALCOTT

Carmen Christianson	Sprained Ankle, xray	6.00
---------------------	----------------------	------

WALHALLA

Ralph Fredrickson	Injured Foot, xray	5.00
Louis Van Slyck	Sprained Ankle, xray	6.00

\$ 11.00

WASHBURN

Gust Gronstrum	Dislocated Elbow	16.00
Clinton Hill	Fractured Fibula	8.00

\$ 24.00

WATFORD CITY

Leroy Bergerson	Sprained Knee, xray	6.00
Norman Gilstad	Contusion of Jaw bone, xray	5.00
Harvey Hoover	Injured Tooth	6.00
Sherwin Sax	Injured Finger	10.00
Kenneth Vick	Injured Hand, xray	5.00

\$ 32.00

WEST FARGO

Roger Flick	Laceration and Infection	8.00
Keith Lein	Fractured Ulna	30.00
Myron Perkins	Fractured Thumb	10.00
Curtis Quenette	Lacerations	7.00
Gregory Sprecker	Fractured Nose	10.00
Bruce Thue	Fractured Nasal Bone	10.00

\$ 75.00

WHEELOCK

Wayne Sawyer	Sprained Leg, xray	6.00
--------------	--------------------	------

WILLISTON

Robert Aal	Dislocation of Elbow	16.00
Robert Ellis	Concussion	13.00
Don Stockman	Contusion of Chest	5.00

\$ 34.00

WILLOW CITY

Burton Daly	Injured Knee, xray	6.00
James Parkinson	Sprained Back, xray	6.00

\$ 12.00

WILTON

Daniel Baranick	Fractured Femur & Tibia, Hosp.	155.00
Marvin Bloom	Contusion of Chest, xray	6.00
Bill Leben	Cerebral Concussion	15.50

\$ 176.50

WISHEK

Arden Doering	Dislocated Ankle	12.00
Ervin Ley	Fractured Tibia	20.00
Arnold Mueller	Injured Toe, xray	6.00
Jerry Rueb	Fractured Leg	40.00

\$ 78.00

WOODWORTH

Gerald Larson	Injured Vertebrae, xray	6.00
---------------	-------------------------	------

ZAP

Donald Bauer	Fractured Jaw & Incisor	45.00
Donald Bauer	Fractured Tooth	10.00
Lloyd Bauer	Injured Ankle	10.00
Dalbert Burkhardt	Sprained Ankle, xray	6.00
Garland Burkhardt	Fractured Fibula	25.00
Harlan Giese	Fractured Thumb	10.00

\$ 106.00

ZEELAND

Lee Lacher	Sprained Foot, xray	6.00
------------	---------------------	------

A PLAN FOR THE ORGANIZATION OF INTERSCHOOL EVENTS IN MUSIC AND SPEECH IN NORTH DAKOTA

1948-1949

I—ADMINISTRATION

A. Events—Events shall be held in music and speech on an interschool basis and will be under the general management of the Board of Control of the High School League.

B. Board of Control—The Board of Control of the High School League shall be the final authority in administering this plan. It shall arrange for annual divisional and state contests, supervise finances, provide such funds as it may seem necessary to administer the plan and perform such other duties as are hereinafter mentioned.

C. Official Representative—At all meetings where a vote is required, the administrative head of the school shall represent the school unless he designated another member of the staff to represent him.

II—COMPETITION - Festivals in Music

A. For the purpose of division into classes, the enrollment in grades nine to twelve inclusive shall be considered. Schools that are members of the East-West Conference shall be classified as class A. Schools enrolling 75 or more pupils be designated class B, and those enrolling 75 or more pupils shall be designated Class B and those enrolling less than 75 shall be designated class C. A class C school may compete in class B.

B. Events which shall be included in the contests shall be the following:

Class A—To be determined by the members of the East-West Conference.

Class B and Class C—in the same group.

Girls' Solo—High Voice
Girls' Solo—Low Voice
Boys' Solo—High voice
Boys' Solo—Low voice
Boys' Quartet
Girls' Trio
Mixed Quartet
Piccolo Solo
Flute Solo
Oboe Solo
Bassoon Solo
E-Flat Clarinet Solo

B-Flat Clarinet Solo
 Alto Clarinet Solo
 Baritone Saxophone Solo
 Bass Saxophone Solo
 French Horn Solo
 Mellophone Solo
 Cornet Solo
 Baritone Horn Solo
 Trombone Solo
 Tuba Solo
 Marimba Solo
 Snare Drum Solo
 Baton Twirling
 Violin Solo
 Viola Solo
 Cello Solo
 String Bass Solo
 String Ensemble (3-8 instruments)
 Woodwind Ensemble (3-8 instruments)
 Brass Ensemble (3-8 instruments)
 E-Flat Saxophone Solo
 B-Flat Saxophone Solo

Music and Speech Contests:

Class B and Class C separately-

Girls' Chorus
 Boys' Chorus
 Mixed Chorus
 Band
 Orchestra

C. It is recommended that all selections performed be chosen from the appropriate cumulative or selective lists to be found in the **School Music Competition Festivals Manual**. Current copies of the Manual may be secured from the **League Secretary at Belfield, N. Dak.** All events advancing to finals must use the same number as used in the district event.

D. Bands shall use one warm-up march and one selected number. The total time to be used by each band shall not exceed 20 minutes, which includes set-up time.

E. Choruses shall not use more than ten minutes each and shall be limited to two selections.

F. The playing or singing time for a soloist or ensemble shall not exceed six minutes including tuning and is limited to one selection.

G. Elementary pupils may participate in contests as soloists or members of a group.

H. Each school may enter only one entry in each event.

I. All selections must be memorized in instrumental solo events and all vocal events.

J. Ratings shall be given as follows:

Highly Superior or I

Superior or II

Excellent or III

Good or IV

Fair or V

Inferior or VI

No plus and minus ratings shall be used. The same rating may be given to any number of contestants. Only those receiving the highest rating in an event may enter final contests. To enter such contests a rating of excellent or better must be received.

K. All entry blanks will be furnished the individual school by the secretary of the league. The forms of the blanks, scoring sheets, and such other forms as are required for the conduct of the contests shall be determined by the Board of Control.

L. In all events, a copy of the selection rendered must be provided the judges.

M. It is not required that all solos be accompanied.

N. Size of groups:

	Band	Orchestra	Mix. Chor.	Boys' Chor.	Girls' Chor.
Class A	80 max.	80 max.	40-80	20-50	20-50
Class B	60 max.	60 max.	18-60	12-36	12-36
Class C	48 max.	48 max.	15-48	10-24	10-24

O. Entry fees shall be charged on the following basis:

	Band	Orches.	Chorus	Ensemble	Solo
Class A	\$10.00	\$10.00	\$10.00	\$ 1.00	50c
Class B	8.00	8.00	8.00	1.00	50c
Class C	6.00	6.00	6.00	1.00	50c

CLASS A

A. Schools shall be divided into an East Division and a West Division as in the East-West conference.

B. Sometime during the month of September, representatives of the schools in each division shall meet separately to determine the type of divisional events to be held during the following spring, site of event, date, manager, etc. This meeting shall be arranged for by the Board of Control through its secretary. One member of the Board shall be designated by it to take charge of the meeting. An advisory committee of three members shall be set up for each division to administer the plan under the supervision of the Board of Control.

C. The manager of the events shall select judges with the advice of the divisional manager.

D. Participants shall not repeat selections used in either of the two preceeding years if they won the highest ratings with them.

E. Entries and fees shall be sent to the secretary of the Board of Control and he shall forward the proper share to the managers of the divisional events.

F. Divisions may choose to follow the festival plan. In the event the festivval plan is selected, the plans for the festival shall be made at the September meeting of the representatives of schools comprising the divisions.

CLASSES B AND C

A. There shall be a district committee of three for each district of the state. For the first time the members of this committee shall be chosen by the Board of Control. One shall serve for one year, one for two years and one for three years. Vacancies shall be filled by elections conducted at an annual fall meeting of the representatives of these schools of the districts. The district committee shall appoint a manager for each contest of festival and delegate to him all necessary power to conduct such events. The results of such elections shall be reported to the secretary of the Board of Control. Each district shall determine whether the festival or the contest plan shall be used.

B. Each district shall assume the responsibility of financing its activities. Admissions may be charged at all events. It is suggested that the admissions shall not exceed 50c per person per event or \$1.00 for a season ticket. It is suggested that pass tickets be provided all participants, directors, etc.

One half the entry fees and all the receipts from admissions remain under the control of the district committees and are to be used for the payment of expenses of district events. Balances remaining are to be disposed of in such manner as directed by the district committee. Such funds may be used for developing future events, for sending contestants to the state events, for distribution among participating schools, or for any other purpose deemed proper by the district committee.

C. The following are suggested as expenses which may be deducted from district receipts:

Judges—Maximum of \$25.00 per day and six cents per mile and travel expenses.

Advertising—\$10.00 maximum.

Tickets—\$10.00 maximum.

Rental—None.

Mailing, mimeographing, telephone — actual cost.

Piano tuning—\$4.00 maximum.

D. The local manager shall select the judges, but he shall secure the advice of the district committee.

E. Winners of the highest rating shall not repeat selections used by him in either of the two previous years.

F. The district events shall be held by April 23. The final events shall be held at Grand Forks and Bismarck on May 13.

G. Entries and fees to the district events shall be sent to the secretary of the High School League at least two weeks before the district contest.

H. Entries for the final contests at Grand Forks and Bismarck shall be sent to the manager of those events by May 1. No additional entry fees shall be required for participation in the final events.

I. The State shall be divided into eight district centers as follows:

District 1	District 2	District 3
Cass	Grand Forks	Barnes
Traill	Nelson	Stutsman
Steele	Walsh	Ransom
Sargent	Pembina	LaMoure
Richland	Cavalier	Griggs
		Dickey
District 4	District 5	District 6
Towner	Logan	Ward
Rolette	McIntosh	McHenry
Pierce	Emmons	Bottineau
Benson	Burleigh	Renville
Ramsey	McLean	Burke
Eddy	Kidder	Sheridan
Foster	Oliver	District 7
Wells	Morton	
	Sioux	
	Golden Valley	District 8
	Billings	Divide
	Dunn	Mountrail
	Stark	Williams
	Mercer	McKenzie
	Slope	
	Bowman	
	Hettinger	
	Adams	
	Grant	

J. Districts 1-2-3-4 shall constitute the Eastern Division and the state final contest will be held in Grand Forks in 1949.

District 5-6-7-8 shall constitute the Western Division and the state final contest will be held at Bismarck in 1949.

While it is expected that schools will compete in the group or groups assigned, it will be permissible for border line schools to transfer from one group to another where it can be shown that another site is more convenient for the competing school.

K. Any school may transfer from one district to another by appeal to the Board of Control.

L. If the schools participating in the festival plan to decide, they may send individuals or small groups or large groups to the final state contests on the recommendation of the critic judge, provided that the selection is found in the national list, requirements as to entry are met, and such participation is recommended by the critic judge.

M. An advisory state committee of three members shall be established for class B and C schools whose duty it shall be to name sites for state and divisional contests, select managers, determine expense allowances and to perform such other duties as are essential to the conduct of the state and divisional contests. For 1949, due to the need of quick action of the Board of Control has set up the sites of Grand Forks and Bismarck for the state contests with John Howard and A. C. VanWyk as managers.

N. Lists giving the approved musical selections will be distributed from the office of the secretary of the Board of Control.

Note: Arrangements have been made with the National Music Educators Conference to supply the following material:

A. Selective Music Lists for Band, Orchestra, Chorus, Instrumental Ensembles for 1946-47 may be obtained for 50c per copy. This will be used until the new list is published.

B. Selective lists of instrumental and vocal solos may be obtained for 50c per copy.

C. A new complete list of ensemble music—available at \$1.00 per copy.

All the above are available at the League Secretary's office for the prices named.

SPEECH

A. Speech events to be included in this plan are debate, one act play, oration, humorous reading, serious reading, extempore speech.

B. Schools shall be divided into classes A and combined B and C groups in speech. No separate contest for debate will be held for Class B and C schools. They may however, compete by entering contests sponsored by class A schools. Class B and C speech contests shall omit debate this year.

C. The debate event for schools located in the western part of the state will be held at Mandan on March 25 with Superintendent

W. L. Neff as manager. Class A, B, or C schools located in the western half of the state may enter this event and such entries should be made by **March 11** to the secretary of the High School League.

D. Entries must be made and fees paid to the secretary of the High School League two-weeks prior to the district events. District events must be held by **April 23**, and may be held separate from or in connection with music events (except for debate).

E. The final events for the state shall be held at Grand Forks and Bismarck on **May 13** in connection with the music events. Entries to the final events must be made to the managers of the divisional events by May 1.

F. No fees shall be paid for entry in the state contests.

DEBATE

A. The question for debate each year will be the question chosen by the appropriate committee of the National University Extension Association.

B. Competing schools shall be represented by two teams, one affirmative and one negative, each consisting of two speakers. No speaker shall be permitted to speak on both sides of the question in any given contest. A school shall be required to use the same four debaters in all rounds of a given contest.

C. Constructive speeches shall be limited to ten minutes and rebuttal speeches to five minutes. Each speaker shall give one constructive and one rebuttal speech. Time cards shall be used to inform the speakers of the amount of time remaining.

D. A debator may receive no help from anyone during the time he is speaking. New arguments may not be introduced in rebuttal speeches. Schools are asked not to scout unpublished personal letters, data resulting from the receipt of such letters shall not be admissible as evidence in arguments presented by any team.

E. In any debate contest having only two, three, or four schools entered, the debate contests shall continue until all affirmative teams have debated against all opposing negative teams and vice versa. In any debate contest having five or more teams, all schools shall debate both sides of the question three times.

Drawing for these debates shall be made by lot under the supervision of the managers immediately prior to the first debate, in the presence of representatives of the schools represented. Drawings shall be made as follows: The representative of each school will draw a number from a series containing as many numbers as there are schools debating. The affirmative and negative teams of each school are to be guided by the number drawn in debating the

following schedule for the first three rounds of the tournament. (The schedule below is based on six schools).

First Round			Second Round			Third Round		
Aff.	vs	Neg.	Aff.	vs	Neg.	Aff.	vs	Neg.
1A		2N	1A		3N	1A		4N
2A		3N	2A		4N	2A		5N
3A		4N	3A		5N	3A		6N
4A		5N	4A		6N	4A		1N
5A		6N	5A		1N	5A		2N
6A		1N	6A		2N	6A		3N

F. The judge (s) of each debate, in addition to rendering a judgement on the winning or losing teams involved, shall grade each affirmative team and each negative team A, B, C, D, or E, with the highest rating assigned to the letter A.

Each decision rendered by any judge shall be sealed in an envelope and turned over to the contest manager to be opened at the end of the first three rounds of debating.

Judges are definitely instructed not to reveal any decisions in debate until after the results of the first three rounds have been announced.

G. Winner of Debate.

1. If, at the end of three rounds, any school has clearly won more decisions than any other school in the debate contest, i. e., the highest percentage of wins, then that school shall be considered the winner of the event. The school having the second best percentage of wins shall be awarded second place, etc.

2. If, at the end of three rounds, two or more schools are tied for the first place the ties shall be broken and the winner decided by means of plans a, b, or outlined below.

(a) If, at or before the completion of three rounds, all possible combinations of debate have been exhausted and if two or more of the schools are tied for first place, the tie shall be broken by use of the point system explained in 3 below.

(b) In all contests in which five or more schools are entered, if only two schools are tied for first place after three rounds of debating, two schools shall debate a fourth round under one of the following plans:

(1) If neither the affirmative or negative teams have debated against each other in the first three rounds, the schools shall decide by lot which teams shall debate each other, but only one team from each school shall debate.

(2) If the results of the drawing in the first three rounds have already brought together two of the teams from the

tied schools, then the other two teams shall debate each other in the fourth round.

(3) If both teams of each school have already debated against each other in the first three rounds, the pairing for the fourth round shall be determined by lot, but only one team from each school shall debate.

(c) In all contests in which five or more schools are entered, if three or more schools are tied for first place, then the tied schools shall be paired in order of the numbers originally drawn and shall debate a fourth round. In this fourth round both teams from each of the tied schools shall debate.

(d) If a fourth round is necessary to determine a winner, percentages shall again be computed after this round to determine whether or not the tie shall be broken as in a. by the point system explained below:

3. Point system for breaking ties: The letters representing the grades assigned by the judges in all of the rounds debated shall be translated into the following numerical equivalents for purposes of determining the final ranking:

- Teams graded A shall receive 1 point
- Teams graded B shall receive 2 points
- Teams graded C shall receive 3 points
- Teams graded D shall receive 4 points
- Teams graded E shall receive 5 points.

The sums of those numerical equivalents of the graded shall then be found and the school having the smallest sum of such numbers shall be assigned first place. The school having the next smallest sum shall be assigned second place, etc.

4. If a team wins a round of debate because of the disqualification of an opponent or because of a forfeit, the numerical grade points to be awarded to the school represented by the winning team shall be the average points earned by that school in the other rounds in which it is debated.

5. The system of debating a fourth round shall be resorted to only in the case there is a tie for first place. If there is a tie for any place other than first place, the tie shall be broken by the point system as explained before.

H. Instructions — A copy of the following instructions shall be given to each judge.

Instructions to Judges

1. A decision is not to be based on:

- a. The merits of the question. The judge should not be influenced by prejudices in favor of or against the proposition.
- b. Partiality. The judge should not be influenced by the repu-

tation of or partiality for or against either of the competing teams, their school, or coach.

c. Preconceived notions on arguments. The judge should not allow his idea of what the best affirmative or negative arguments or case may be to influence his decision.

d. Personal preferences on debating style. A judge should not penalize a team if its style, either in case construction or delivery differs from that which he personally prefers.

2. A decision should be based on:

a. Skill in analysis. This includes not only the analysis of the proposition, but also analysis of the debate as it progresses.

b. Use of evidence. This includes the use of sufficient evidence and proper reference to source.

c. Validity of argument. This includes reasoning and conclusions drawn from the evidence presented.

d. Adequacy of rebuttal. This includes both the defense of the case presented and the attack of the opponent's case.

e. Clarity of organization. This includes clear outlining of constructive arguments and easily followed handling of refutations.

f. Effectiveness of delivery. This includes all matters pertaining to oral presentation with special emphasis upon extempore abilities.

3. A team should be penalized for:

a. An unfair interpretation. If the interpretation is disputed by the negative. It shall rest with the judge whether or not the affirmative is supporting a tenable position.

b. Discourtesy toward opponents. Discourtesy should be penalized according to the seriousness of the offense.

c. Falsification of evidence. If a team falsifies evidence in support of a point, they shall lose the point, and if the falsification is obviously deliberate the judge shall impose an additional penalty according to the seriousness of the falsification.

d. Misconstruing an opponents argument. A speaker who misconstrues an argument unintentionally should not be penalized more than the time wasted. If it is intentional, the team shall in addition forfeit the argument.

c. Introducing new arguments into rebuttal. The judge shall disregard new arguments introduced in rebuttal; this does not exclude the introduction of new evidence in support of points already advanced or answering of arguments introduced by opponents.

f. Speaking overtime. When a speaker's time is up, the judge shall disregard anything beyond a closing statement.

I. Fees for debate shall be \$3.00.

One-Act Plays

A. Time limit—30 minutes.

B. Contest shall be held in either the light and humorous play or the serious and dramatic type. Those shall be alternated each year with the light and humorous play to be presented in 1949.

C. The characters shall not be less than three.

D. If there is a royalty this must be paid by the school presenting the play.

E. Only standard properties are to be furnished. Unusual properties must be provided by the school presenting the play. All plays are to be presented before a cyclorama or a standard set.

F. Judging standards:

1. Acting included such elements as diction, characterization, memory, contrast, ensemble, tempo, motivation, and connection.

2. Staging includes such items as stage business, makeup and costume.

3. The play includes such points as the suitability for high school people and suitability to the particular cast.

H. Ratings shall be:

Superior - 1

Excellent - 2

Very Good - 3

Good - 4

Fair - 5.

I. The same rating may be given to more than one play.

J. The play receiving the highest rating of Excellent or better shall be entered in the final contest.

K. The entry fee for this contest shall be \$2.50.

Interpretative Readings

A. Serious, humorous, oration, and verse.

1. Time limit:

Serious, humorous, and oration - 10 minutes.

Verse - 5 minutes.

2. Selections shall be chosen by the schools entered, unless the state committee announced a group of selections from which choices must be made. These shall have literary merit.

3. All selections shall be memorized.

4. Judging standards:

Adaptation of selection to speaker.

Appreciation of thought.

Appreciation of emotional content.

Simplicity and direction of presentation.

Voice, enunciation, pronunciation, articulation.

Bodily expression and general appearance.

Projection to audience.

5. Ratings shall be:

- Superior - 1.
- Excellent - 2.
- Very Good - 3.
- Good - 4.
- Fair - 5.

If more than one judge is used, the average rating shall be determined by use of numerical ratings.

6. More than one contestant may receive the same rating.

7. Selections earning the highest rating of Excellent or better shall be entered in the final contest.

8. Entry fees shall be 50c per reading.

Extempore Speaking

A. Time limit - 8 minutes (maximum).

B. Topics for the Extempore Speaking event shall be drawn from current topics of state, national, and international importance. No set list of magazine topics will be used. However, the following magazines are recommended as good background material to facilitate a contestant's preparation for this event: **Reader's Digest, Time, Newsweek, New Republic, Scholastic, American Observer, United States News, Life, Atlantic, Harper's.** Study of these publications should be limited to issues published between September 1 of the school year and the contest.

C. One hour before the time for his appearance in the contest, each contestant shall draw three topics from a list which has been prepared in advance. Having selected the topic on which he desires to speak, the contestant shall return the other two topics. These drawings shall be made at eight-minute intervals with speakers appearing in the same order for their speeches one hour later. Regardless of the amount of time consumed by previous speakers, each contestant shall be given one full hour of time for preparation.

D. After a contestant has selected his topic he shall not receive any advice or information from anyone. However, notes, references, or magazines may be used. The hour of preparation shall be spent in meditation on the subject, organizing and preparing of brief outline or notes which, if used, shall be presented to the judge at the completion of his speech. These notes may be used during the speech without disqualifying the speaker.

E. Before beginning to speak, each contestant shall be required to state verbatim the topic upon which he is to speak. In the state final contest a contestant may not use the same topic as in the preliminary round.

F. A timekeeper shall be time cards indicate time elapsed at minute intervals.

G. Judging standards:

1. Strict adherence to the precise statement of the topic he has drawn, and severely discounted for shifting to some other phase of the topic on which he might prefer to speak.
2. Well-chosen information relative to subject.
3. Organization of the material into some logical plan.
4. Effective delivery, including mechanics of speech, poise, quality and use of voice, bodily expressiveness, directness, and ability to enlist and hold interest of audience.

H. Ratings shall be:

- Superior - 1.
- Excellent - 2.
- Very Good - 3.
- Good - 4.
- Fair - 5.

I. More than one contestant may receive the same rating.

J. Speakers receiving the highest ratings of Excellent or better shall be entered in the final contest.

K. The state advisory committee shall select a list of twenty topics from which the selection shall be made by the participants. The same list of topics shall be used for district and final events. The list of topics will appear in the **February newsletter of the Secretary of the High School League.**

L. Entry fees shall be 50c per person.

MUSIC SPEECH COMMITTEES
For B - C Groups, 1948-49

DISTRICT I

Arthur Nestoss, Wyndmere
Frank Gurley, Tower City
L. J. Grant, Hillsboro.

CENTER

Fargo
Supt. H. H. Kirk, Mgr.

DISTRICT II

J. C. Sethre, Northwood.
K. L. Rue, Cavalier.
H. L. Mansager, Petersburg.

Grand Forks
Supt. E. Schroeder, Mgr.

DISTRICT III

G. N. Stephens, Edgeley.
M. C. Olson, Lisbon.
Leslie Ericson, Hannaford.

Valley City
Supt. H. S. Ward, Mgr.

DISTRICT IV

George Falkenstein, Rolal.
Norman Hanson, Carrington.
A. M. Lierbo, Churches Ferry.

Devils Lake
Supt. F. H. Gilliland, Mgr.

DISTRICT V

Charles Crank, Garrison.
R. S. Bishop, Hebron.
Chester Seivert, Turtle Lake.

Bismarck
Supt. A. C. Van Wyk, Mgr.

DISTRICT VI

Henry Sausker, Bottineau.
R. W. Bangs, Towner.
A. E. Elstad, Mohall.

Minot
Supt. Paul Miller, Mgr.

DISTRICT VII

A. R. Miller, Beach.
L. F. Rice, Mott.
Hildor Braa, Taylor.

Dickinson
Supt. A. L. Hagen, Mgr.

DISTRICT VIII

L. J. Totdahl, Crosby.
Alf Flaten, Alexander.
W. R. Stewart, Stanley.

Williston
Supt. L. T. Havig, Mgr.

STATE B AND C COMMITTEE

Supt. E. S. Killie, Fessenden.

Supt. Chas. Crank, Garrison.

Supt. A. R. Nestoss, Wyndmere.

STATE WEST FINALS - Bismarck, A. C. Van Wyk, Mgr.

STATE EAST FINALS, Grand Forks, John Howard, Mgr.

Report of Music and Speech Contests
Class B and C

District No. 1, Fargo H. H. Kirk, Manager.

Event—School	Contestant	Selection	Rating
--------------	------------	-----------	--------

ORATION

Milnor	Lorraine Ringdahl	Vision Beyond Victory	II
Hankinson	Orville Roeder	Everyman	II
Hillsboro	Marlow Olson	Listen, America	II

SERIOUS READING

W. Fargo	Patsy McHaney	Joan of Lorraine	II
Milnor	Kathleen Smerud	Comile	II

HUMOROUS READING

Casselton	Janet Zimmerman	Arsenic and Old Lace	I
Milnor	Marilyn Nelson	Just One Big Family	I

VERSE

Hillsboro	Doroless Lemin	White Cliffs of Dover	II
Milnor	Joyce Moxness	The Raven	II

ONE ACT PLAY

W. Fargo	One Act Play (4)	Little Oscar	III
----------	------------------	--------------	-----

GIRL'S SOLO—HIGH

Abercrombie	Donata Arnholt	When I Have Sung my Song	I
W. Fargo	Patsy McHaney	Vittoria Mio Core	I
Oak Grove	Emily Olson	The Lord's Prayer	I

GIRL'S SOLO—LOW

Kindred	Shirley Fousault	My Lover is a Fisherman	I
Oak Grove	LaVon Moderow	Som'tim's I feel like a Motherless Child	I

BOY'S SOLO—HIGH

Oak Grove	Don Smestad	Repent Ye!	I
-----------	-------------	------------	---

BOY'S SOLO—LOW

Hankinson	Harold Bladow	Drink to me Only	III
-----------	---------------	------------------	-----

BOY'S QUARTET

Kindred		All in the April Evening	II
West Fargo		Like the Mighty Eagle	I

GIRL'S TRIO

Tower City (C)		Little Old Garden	II
Oak Grove (B)		Now I Belong to Jesus	I

MIXED QUARTET

Kindred (C)		Which is the Properest Day	III
West Fargo (B)		A Faithful Shepherd is my Lord	II

BRASS ENSEMBLE

Kindred		In the Forest	III
---------	--	---------------	-----

GIRL'S CHORUS

Kindred (C)		The Loveliest Picture	I
Hillsboro (B)		The Green Cathedral	II

BOY'S CHORUS

Kindred (C)		Praise We Sing to Thee	II
Hillsboro (B)		Praise We Sing to Thee	II

MIXED CHORUS

Kindred (C)		Ave Maria - O Lord Have Mercy	I
DeLamere (C)		Here Thou Our Prayer	I
Hillsboro (B)		Nobody Knows	I

Event—School	Contestant	Selection	Rating	
BAND				
Hunter (C)	Land sighting	-----	II	
Hillsboro (B)	Legends	-----	II	
TROMBONE SOLO				
Hunter	Joan Rasmussen	Fancy Free	-----	III
FLUTE SOLO				
Kindred	Marge Kruse	Csardas	-----	II
B-FLAT CLARINET SOLO				
Hunter (C)	Beverly Johnson	Italiene Fantasia	-----	II
W. Fargo (B)	M. Samuelson	Lamento	-----	III
E-FLAT SAXOPHONE SOLO				
W. Fargo	Darlene Berlin	Estillion Caprice	-----	III
<hr/>				
District No. 2, Grand Forks		Elroy H. Schroeder, Manager		
ORATION				
Academy of St. James	John Rieley	The Constitution Out in Front	-----	II
SERIOUS READING				
Michigan	William Hall	The Picture of Dorian Gray	-----	I
HUMOROUS READING				
Mayville	Arlene Tunseth	Air Minded	-----	III
Michigan	JoAnn Just	The Pikes	-----	III
Cavalier	Mary Beaton	The Chatterbox	-----	III
VERSE				
Michigan	Clara Helling	The Ancient Beautiful Thing	-----	II
ONE ACT PLAY				
Hoople		Happy Jour. to Trenton & Camden	-----	III
GIRL'S SOLO—HIGH				
Academy of St. James	Phyllis Dufault	The Wind's on the South	-----	I
GIRL'S SOLO—LOW				
Aacademy of St. James	Barbara Murray	I've Been Roaming	-----	I
BOY'S SOLS—HIGH				
Drayton	Larry J. Thomasson	Hills of Home	-----	I
BOY'S SOLO—LOW				
Mayville	Duane Nysven	One World	-----	I
GIRL'S TRIO				
Minto		Lullaby	-----	II
Michigan		Ezekial Saw De Wheel	-----	II
MIXED QUARTET				
Minto		I Got Shoes	-----	II
BRASS ENSEMBLE				
Mayville		Prayer	-----	II
GIRL'S CHORUS				
Academy of St. James		Vienna Life	-----	I
Grand Forks (B)		Lullaby for Mary's Son	-----	I
Minto (C)		Swing Low	-----	II
		Crusader's Hymn	-----	II
BOY'S CHORUS				
Osnabrock		Cornfield Melodies	-----	III

Event—School	Contestant	Selection	Rating
MIXED CHORUS			
Mayville (B)	-----	America My Own -----	II
		A Mighty Fortress If Our God -----	II
Minto (C)	-----	To Thee We Sing -----	II
		Bless the Lord Oh my Soul -----	II
BAND			
Drayton (B)	-----	Gypsy Festival -----	I
Mayville (B)	-----	Legends Overture -----	I
Aneta (C)	-----	Aurora -----	II
CORNET SOLO			
Mayville	Robert Van Wechel	Willow Echoes -----	I
BARITONE HORN SOLO			
Mayville	Thomas Brendsal	Impromptu -----	I
FLUTE SOLO			
Mayville	Helen Hanson	Romance -----	II
B-FLAT CLARINET SOLO			
Mayville	Barry Johnston	The Minstrel Boy -----	II
WOODWIND ENSEMBLE			
Mayville		Tambourire -----	I
<hr/>			
District No. 3, Valley City		H. E. Christopherson, Manager	
ORATION			
Hope	Thomas Sussex	And The Gods Laughed -----	II
SERIOUS READING			
Hope	Dorothy Dowling	Dark Victory -----	I
HUMOROUS READING			
Dazey	Karmen Krause	Air Minded -----	I
Cooperstown	Marie Radliff	A Pair of Lunatics -----	I
VERSE			
Hope	Myrna Lowe	The Highwayman -----	III
Cooperstown	Edna Nelson	The Fools Prayer -----	III
GIRL'S SOLO—HIGH			
Lisbon		Let my song Fill Your Head -----	I
GIRL'S SOLO—LOW			
Enderlin	Patsy Fritz		
Hope		Through The Years -----	II
BOY'S SOLO—HIGH			
Hope	Robert Boeder	Trees -----	I
BOY'S SOLO—LOW			
Enderlin	Ward Gaillbrath, Jr.	Homing -----	I
BOY'S ENSEMBLE			
Lisbon		Stouthearted Men -----	I
GIRL'S ENSEMBLE			
Lisbon		Music when Soft Music Dies -----	I
GIRL'S TRIO			
Enderlin (B)		No Candle was there and No Fire -----	I
GIRL'S CHORUS			
Cooperstown (B)		The Nightengale -----	II
MIXED CHORUS			
Cooperstown		Send Forth Thy Spirit -----	I

Event—School	Contestant	Selection	Rating
--------------	------------	-----------	--------

BAND

Lisbon (B)	Jolly Robbers	II
Hannafor (C)	Africkando	III

BATON TWIRLING

Hannafor	II
----------	----

STRING ENSEMBLE

Lisbon	Pipes of Pan	II
--------	--------------	----

District No. 4, Devils Lake F. H. Gilliland, Manager

(N. B. The following contestants qualified for the state contests. Since a festival rather than a contest was conducted in this district no ratings are given.)

EXTEMPORE SPEECH

Sykeston	Ruth Eaton	Fed. Aid to Education
		Should We Favor It?

ORATION

St. Mary's	
Devils Lake	American Way

SERIOUS READING

Carrington	Anna Lofstedt	Don't Telegraph, Write
------------	---------------	------------------------

HUMOROUS READING

Rolla	The Waltz
-------	-----------

VERSE

New Rockford	Thanatopsis
--------------	-------------

GIRL'S SOLO—HIGH

St. Mary's (D.L.)	Helen Neis	Let My Song Fill Your Heart
Cando	Marjorie Saeverstad	The Spirit Flower

GIRL'S SOLO—LOW

Leeds	Ruth Larson	Think on Me
-------	-------------	-------------

BOY'S SOLO—HIGH

New Rockford	Sing Me A Chantey
--------------	-------------------

BOY'S SOLO—HIGH

Cando	Invictus
-------	----------

BOY'S QUARTET

Cando	Ezekia Saw De Wheel
-------	---------------------

GIRL'S TRIO

Rugby	O Musics' Wing
Cando	When Children Pray

MIXED QUARTET

Cando	Make Believe
St. James	My Bonnie Lass She Smileth

GIRL'S CHORUS

Bisbee	Swing Low, Prayer from Hansel and Gretel
Dunseith	Children's Prayer
Rugby (B)	Snow Legend, Lord's Prayer

BOY'S CHORUS

Bisbee (C)	De Gospel Train, Stourhearted Men
Carrington (B)	Praise We Sing To Thee, Passing By
Cando (B)	Rain and the River
	A Song of Friendship
Rugby (B)	It's A Grand Nite, My Bonnie Lass

Event—School	Contestant	Selection	Rating
District No. 5, Bismarck	H. J. Heuwelen, Manager		

MIXED CHORUS

Bisbee (C)	Bless the Lord Oh My Soul
	Nobody Knows De Trouble I've Seen
Rugby (B)	Brother James Air
	Joshua Fit the Battle of Jericho
Leeds (B)	Noe body Knows De Trouble I've Se.
	Peace In Our Time, Oh Lord
Carrington	Bless the Lord, My Bonnie Lass

BAND

Bisbee (C)	Southern Cross, U. N. Dak.
Rugby (B)	Charote—Scarlet March
New Rockford (B)	Trombone Kine—Lohengrin

FRENCH HORN SOLO

Carrington	Poeme
------------	-------

MELLOPHONE

Lakota	
--------	--

CORNET SOLO

New Rockford	Willow Echoes
--------------	---------------

BARITONE HORN SOLO

Rolette	Bride of the Waves
---------	--------------------

TROMBONE SOLO

Rugby	Tip Topper
Leeds	My Regards

TUBA SOLO

New Rockford	Beelzebub
--------------	-----------

BASS CLARINET SOLO

Carrington	Bluebird Waltz
------------	----------------

B-FLAT CLARINET SOLO

Leeds	Rhapsody in G. Minor
Rugby	Presto
Carrington	Idyl

BARITONE SAXOPHONE SOLO

Rolla	Deep River
Rugby	Deep River

BATON TWIRLING

Cando	
New Rockford	
Rugby	

E-FLAT SAXOPHONE SOLO

Carrington	Czardas
------------	---------

B-FLAT SAXOPHONE SOLO

Rugby	My Regards
-------	------------

WOODWIND ENSEMBLE

Leeds	Adagio Religiose
Rugby	Valse Mignonne

BRASS ENSEMBLE

Rugby	Sweet and Low
-------	---------------

EXTEMPORE SPEECH

Ashley	Daniel Turner	Roads to Peace	II
--------	---------------	----------------	----

Event—School	Contestant	Selection	Rating
ORATION			
Linton	Leonard Jellema	Mineral Resources	II
SERIOUS READING			
Linton	Harold Schwatz	The Snow Treasure	III
HUMOROUS READING			
Linton	Donna Kremer	Jane	I
VERSE			
Linton	JoAnn Huber	Renascence	II
Washburn	JoAnn Carr	Evangeline	II
ONE ACT PLAY			
Hebron	Not	Not Quite Such a Goose	II
GIRL'S SOLO—HIGH			
Napoleon	Georgia Mae Wentz	A Brown Bird Singing	II
Ashley	Mavis Rott	Let My Song Fill Your Heart	II
GIRL'S SOLO—LOW			
Wilton	Edith Hochhalter	Fairy Pipers	II
Napoleon	Marilyn Wentz	Sing Me To Sleep	II
Fort Yates	Harriet Shye	Come Sweet Death	II
BOY'S SOLO—HIGH			
Fort Yates	Robert Oemke	Nobody Knows the Trouble	III
BOY'S SOLO—LOW			
Hazelton	Jerome Draeger	I Must to the Sea Again	II
BOY'S QUARTET			
Wilton		Climbing up the Mountain	II
Fort Yates		Ft. Yates a Little Close Harmony	II
GIRL'S TRIO			
Napoleon		Green Cathedral	II
MIXED QUARTET			
New Salem		Give Heed O Lord	II
BRASS ENSEMBLE			
Ashley			
GIRL'S CHORUS			
Wilton		A Robin in the Lilac Bush	II
Napoleon		Green Cathedral	II
Napoleon		Music when Soft Voices Die	II
BOY'S CHORUS			
Fort Yates		Vive L'Amour	II
Fort Yates		Dear Land of Home	II
MIXED CHORUS			
Wilton		Lord of Hosts	II
Fort Yates		American My Own	II
Fort Yates		Nightingale	II
Ashley		The Lord Bless You	II
Ashley		My Bonnie Lass She Smileth	II
Ashley		The Lord Bless You and Keep You	II
BAND			
Beulah		Afrikaner Overture	II
New Salem		Amphion Overture	III
CORNET SOLO			
Beulah	Lyle Grosz	My Regards	III
BARITONE HORN SOLO			
Beulah	Marilyn Easton	Southern Cross	III
New Salem	Phil Thompson	Zephyrs	III
New Salem		Atlantic	III

Event—School	Contestant	Selection	Rating
B. TENOR SAX SOLO			
Ashley	Marvin Manle	El Vestas	III
BATON TWIRLING			
Fort Yates	Louise Valandra	O	
District No. 6, Minot Paul A. Miller, Manager			
EXTEMPORE SPEECH			
Velva	William Feeney	Garrison Dam in N. D.'s Future	III
ORATION			
Mohall	Jack Southam	Democracy vs. Communism	III
SERIOUS READING			
Velva	Donna Thompson	White Lilacs	II
Mohall	Carol Jean Smith	Dialogs in the Dessert	II
HUMOROUS READING			
Mohall	Shirley Broden	At the Hasty Tasty Lunch Counter	II
Kenmare	Gloria Swenson	She Shook The Family Tree	II
VERSE			
Kenmare	Paul Lund	Birches	I
Mohall	Harriet Baska		I
ONE ACT PLAY			
Granville		Billy's First Date	II
GIRL'S SOLO—HIGH			
Surrey	Marjorie Kelly	Brown Bird Singing	I
GIRL'S SOLO—LOW			
Bottineau	Beverly Wiley	O Rest In the Lord	I
BOY'S SOLO—HIGH			
Garrison	Derald Rice	Kashmiri Song	I
BOY'S SOLO—LOW			
Coteau	Gerald Nelson	Invictus	I
BOY'S QUARTET			
Garrison		An Evening Medley	II
GIRL'S TRIO			
Model High		Robin in the Rain	I
Powers Lake (C)		In A Garden	I
MIXED QUARTET			
Kenmare			I
Lansford (C)		Come Little Maid	II
B-FLAT CLARINET SOLO			
Bottineau	Howard Nichol	Paulson Concerto No. 1	II
BARITONE SAXOPHONE SOLO			
Velva	Iona Hystad	Andante—Bach	I
FRENCH HORN SOLO			
Bottineau	Janice Hamilton	Second Movement Mozart Conc. No. 2	I
CORNET SOLO			
Bottineau	Bill Wiley	Tijuanita	I
BARITONE HORN SOLO			
Columbus	Gary Miller	Bride of the Waves	III
TROMBONE SOLO			
Harvey	Russell Freitag	Cascades	II

Event—School	Contestant	Selection	Rating
TUBA SOLO			
Bottineau	Robert Jones	Teddy Bear's Picnic	II
BATON TWIRLING			
Bottineau	Mildred Borg		II
VIOLIN SOLO			
Garrison	Barbara Crank	Csardas—Monti	II
E-FLAT SAXOPHONE SOLO			
Harvey	Shirley Bennett	Conzon Barcarola	III
B-FLAT SAXOPHONE SOLO			
Berthold	Carol Johnson	My Regards, Llewellyn	III
WOODWIND ENSEMBLE			
Velva		Minuet-Schubert	II
BRASS ENSEMBLE			
Bottineau		Military Polanaise	I
GIRL'S CHORUS			
Bottineau		Dearest Lord Jesus	
		My Mother Bids Me	
		Bind My Hair	I
Velva		Crystal Night	
		Cradle Song	I
Powers Lake (C)		Green Cathedral	
		Children's Prayer	I
BOY'S CHORUS			
Garrison		Crusaders' Hymn	
		Soft Shadows Falling	III
MIXED CHORUS			
Kenmare		To Thee We Sing	
		Hallelujah	I
Columbus (C)		To Thee We Sing	
		Beautiful Saviour	I
BAND			
Bottineau		1st Norwegian Rhapsody	I
Berthold (C)		Nobility Overture	I
Kenmare		Argentine	I

O

District No. 7, Dickinson A. L. Hagen, Manager

EXTEMPORE SPEECH

Belfield	Dale Doty	Latin American Relations	III
Hettinger	Enid Emch	Health, A World Wide Problem	III

ORATION

Belfield	Medard Kaisershot	Blast That Shook the Nation	III
Rhame	Patricia Getz	People Make History	III
St. Mary's	George Dukart	I Supeak for Myself	III

SERIOUS READING

Belfield	Meri Eck	Later	II
Marmarth	Viola Brown	Honey	II
St. Mary's	Vivian Koppinger	Mary Stuart	II

HUMOROUS READING

Belfield	Sylvia Abrahamson	Exit the Big Bad Wolf	I
Rhame	Marion Silbernagel	Mrs. Jones at the Wheel	I

VERSE

St. Mary's	Ann Kary	Good-Bye Little Cabin	III
------------	----------	-----------------------	-----

Event—School	Contestant	Selection	Rating
ONE ACT PLAY			
Halliday		Spring Formal	I
GIRL'S SOLO—HIGH			
Model H.	Helen Loffelmacher	When I Have Sung My Song to You	I
GIRL'S SOLO—LOW			
Beach	Margaret Gilman	By the Bend of the River	II
St. Mary's	Dolores Gion	O Dry Those Tears	II
	(Richardton)		
BOY'S SOLO—LOW			
Hettinger	Francis Swanson	Trade Winds	I
BOY'S QUARTET			
Hettinger		Without Song	III
GIRL'S TRIO			
St. Mary's (New England)		Incline Thine Ear O Lord	II
MIXED QUARTET			
Hettinger		Swing Low Sweet Chariot	III
BRASS ENSEMBLE			
Hettinger		Moods	II
GIRL'S CHORUS			
Beach		Green Cathedral	
		The Night Has a Thousand Eyes	I
Model High		Green Cathedral	
		A Memory	I
BOY'S CHORUS			
Hettinger		Oh What A Beautiful Morning	
		It's a Grand Night for Singing	I
MIXED CHORUS			
Hettinger		Homeland	
		Sounds	II
Mott		To Thee We Sing	
		Kye Song of Saint Bride	II
BAND			
Hettinger		Mand of the Hour	
		Marche Militaire Francaise	III
TROMBONE SOLO			
Hettinger	Richard Halvorson	Atlantic Zephyrs	III

O

District No. 8, Williston L. T. Havig, Manager

ORATION

Grenora	Inga Astrup	A Challenge to American Women	II
Alkabo	Marvin Dahl	Red Fascism	II

SERIOUS READING

Grenora	Lois Kraus	Mary Stuart	III
---------	------------	-------------	-----

VERSE

McGregor	Bernice Skarphol	Pied Piper of Hamline	II
----------	------------------	-----------------------	----

ONE ACT PLAY

Wildrose		Don't Tell A Soul	II
Watford City		Borrowed Tails	II
Alkabo		Sparkin	II

GIRL'S SOLO—HIGH

Tioga	Bonnie Jean Iverson	Let My Song Fill Your Heart	II
Arnegard	Betty Hystad	Let My Song Fill Your Heart	II

Event—School	Contestant	Selection	Rating
GIRL'S SOLO—LOW			
Ray	Marie Hartsock	My Johann	I
BOY'S SOLO—HIGH			
Watford City	Bjorne Norstog	Passing By	II
BOY'S SOLO—LOW			
Ray	James Tank	Sea Fever	I
GIRL'S TRIO			
Ray		Dry Bones, Lift Thine Eyes	II
Crosby		O Suzannah	II
MIXED QUARTET			
Ray		O Morn of Beauty	I
BRASS ENSEMBLE			
Crosby	Trumpet Trio	Holiday	II
GIRL'S CHORUS			
Arnegard (C)		The Green Cathedral	I
		Bless This House	I
Crosby (B)		Cod Bless This House	I
		Children's Evening Prayer	I
MIXED CHORUS			
Crosby (B)		My Bonnies Lass, She Smileth	I
		To Thee We Sing	I
BAND			
Crosby (B)		The Barber of Seville	III
Epping (C)		Monte Cristo	III
TROMBONE SOLO			
Epping	LaVerne Lokken	LaPetite Souzanne	II
TUBA SOLO			
Epping	Lyle Westphal	Theme from Concerto No. 4	III
Crosby	Jack Barrett	Appollo	III
SNARE DRUM SOLO			
Crosby	Pauline Power	General Pershing	III
BATON TWIRLING			
Stanley	Colleen Jackson		II
B-FLAT SAXOPHONE SOLO			
Epping	Clifford Gronfur	Thoughts of Gold	III
		O	
EAST STATE (B AND C)			
EXTEMPORE SPEECH			
Sykeston		Russo-American Relations	III
ORATION			
Aca. of St. James	John Rielly	The Constitution Out in Front	II
Grand Forks			
Milnor	Lorraine Ringdahl	Vision Beyond Victory	III
SERIOUS READING			
W. Fargo	Patsy McHaney	Joan of Lorraine	I
Michigan	William Hall	Picture of Dorian Gray	II
Carrington	Anna Lofstadt	Don't Telegraph—Write	III
HUMOROUS READING			
Casselton	Janet Zimmerman	Arsenic and Old Lace	II
Milnor	Marilyn Nelson	Just One Big Happy Family	II
Rolla	Dorothy Parker	The Waltz	II
Michigan	JoAnn Just	Expelling the Pikes	III
Mayville	Ann Lee	Airminded	III

Event—School	Contestant	Selection	Rating
VERSE			
Milnor	Joyce Moxness	The Raven	II
Hillsboro	Dolores Lemm	The White Cliffs	III
Cooperstown	Edna Nelson	The Fools Prayer	III
ONE ACT PLAY			
Carrington		Happy Journey	III
Hoople		Happy Journey	I
W. Fargo		Little Oscar	II
Rugby		Mama's Boy	I
GIRL'S SOLO—HIGH			
Abercrombie			I
W. Fargo			I
Aca. of St. James			I
(Grand Forks)			I
St. Marys Devils Lake			II
Cando			II
GIRL'S SOLO—LOW			
Enderlin			I
Leeds			II
Hope			III
Kindred			III
BOY'S SOLO—HIGH			
St. James New Rockford			I
Drayton			II
Hope			III
BOY'S SOLO—LOW			
Cando			I
Enderlin			II
Mayville			II
BOY'S QUARTET			
Cando			I
W. Fargo			III
GIRL'S TRIO			
Cando			I
Enderlin			I
Rugby			II
Tower City			II
Minto			II
Michigan			III
MIXED QUARTET			
Minto			I
St. James New Rockford			II
W. Fargo			II
Cando			II
BRASS ENSEMBLE			
Rugby		Sweet and Low	I
Mayville		A Prayer	II
GIRL'S CHORUS			
Bisbee		Prayer — Swing Low	I
Hillsboro		The Green Cathedral	I
Rugby		Snow Legend	I
Kindred		The Lovliest Picture	II
Minto		Swing Low	II
Aca. of St. James			II
(Grand Forks)		Lullaby	II
Cooperstown		The Nightingale	III
BOY'S CHORUS			
Bisbee		The Gospel Train	I
Cando		Rain and The River	I
Rugby			I
Carrington		Praise We Sing To Thee	II
Hillsboro		Praise We Sing	II
Osnabrock		Cornfield Melodies	III

Event—School	Contestant	Selection	Rating
--------------	------------	-----------	--------

MIXED CHORUS

Kindred			I
Rugby	Brother Jacob's Air		I
Hillsboro	Nobody Knows		I
Bisbee	Nobody Knows		II
Carrington	My Bonnie Lass		II
Cooperstown	Send Forth Joshua		II
Mayville	A Mighty Fortress		II
Minto	To Thee We Sing		III
Leeds	Nobody Knows		III

BAND

Hunter	Landsighting		I
Rugby	Scarlet Mask		I
New Rockford	Lohengrin		I
Hillsboro	Legende		I
Bisbee	Southern Cross		II
Hannafoord	Afrikaner		II
Mayville	Legende		II
Aneta			III
Drayton	The Gypsy Festival		III

FRENCH HORN SOLO

Carrington	Poeme		III
------------	-------	--	-----

MELLOPHONE SOLO

Lakota	Marche Slav		II
--------	-------------	--	----

CORNET SOLO

Mayville	Willow Echoes		I
New Rockford	Willow Echoes		II

BARITONE HORN SOLO

Rolette	The Bride of the Waves		I
Mayville	Impromptu		I

TROMBONE SOLO

New Rockford	Bellzebub		I
--------------	-----------	--	---

FLUTE SOLO

Kindred			I
Mayville	Romance		II

B-FLAT CLARINET SOLO

Hunter	Italian Fantasia		I
Carrington	Idyl		I
Leeds	Rhapsody in G Minor		I
W. Fargo	Lamento		II
Rugby	Presto		II
Mayville	The Minstrel Boy		III

BASS CLARINET SOLO

Carrington	Bluebird Waltz		I
------------	----------------	--	---

BARITONE SAXOPHONE

Rugby	Deep River		I
Rolla	Deep River		II

TENOR SAXOPHONE

Rugby	My Regards		III
-------	------------	--	-----

BATON TWIRLING

Hillsboro			I
Rugby			II
Cando			II
New Rockford			II
Hannafoord			III

E-FLAT SAXOPHONE SOLO

Carrington	Osardas		II
W. Fargo	Estilian Carprice		II

Event—School	Contestant	Selection	Rating
--------------	------------	-----------	--------

WOODWIND ENSEMBLE

Rugby	Valse Mignonne		I
Leeds			II

WEST STATE B AND C

Bismarck A. C. Van Wyk, Manager

EXTEMPORE SPEECH

Ashley	Daniel Turner		III
Belfield	Dale Doty		III

ORATION

Mohall	Jack Southam		I
--------	--------------	--	---

SERIOUS READING

Mohall	Carol Jean Smith		I
--------	------------------	--	---

HUMOROUS READING

Belfield	Sylvia Abrahamson		I
Mohall	Shirley Boden		I

VERSE

Mohall	Harriet Baska		I
--------	---------------	--	---

ONE ACT PLAY

Haliday	Spring Formal		I
Hebron	Not Quite Such A Goose		I

GIRL'S SOLO—HIGH

Dickinson	Helen Loffelmacher		I
Surrey	Marjorie Kelley		I

GIRL'S SOLO—LOW

Beach	Margaret Gilman		I
Wilton	Edith Hochhalter		I

BOY'S SOLO—HIGH

Garrison	Derald Rice		I
----------	-------------	--	---

BOY'S SOLO—LOW

Hettinger	Francis Swanson		I
-----------	-----------------	--	---

BOY'S QUARTET

Wilton			I
Ft. Yates			I

GIRL'S TRIO

Berthold			I
Bottineau			I
Crosby			I
New Salem			I

MIXED QUARTET

Hettinger			I
Ray			I

B-FLAT CLARINET SOLO

Bottineau	Howard Nichol		I
-----------	---------------	--	---

B-FLAT TENOR SAXOPHONE

Ashley	Marvin Maule		I
--------	--------------	--	---

FRENCH HORN SOLO

Bottineau	Janice Hamilton		I
-----------	-----------------	--	---

CORNET SOLO

Bottineau	Bill Wiley		I
-----------	------------	--	---

BARITONE HORN SOLO

New Salem	Phil Thompson		I
-----------	---------------	--	---

Event—School	Contestant	Selection	Rating
TROMBONE SOLO			
Harvey	Russell Freitag	-----	I
TUBA SOLO			
Bottineau	Robert Jones	-----	II
Crosby	Jack Barnett	-----	II
SNARE DRUM SOLO			
Williston	Pauline Power	-----	I
BATON TWIRLING			
Bottineau	Mildred Berg	-----	I
Ft. Yates	Louise Valanda	-----	I
E-FLAT SAXOPHONE SOLO			
Berthold	Carol Johnson	-----	II
BRASS ENSEMBLE			
Bottineau	-----	-----	I
Crosby	-----	-----	I
GIRL'S CHORUS			
Arnegard	-----	-----	I
Bottineau	-----	-----	I
Crosby	-----	-----	I
BOY'S CHORUS			
Ft. Yates	-----	-----	I
MIXED CHORUS			
Columbus	-----	-----	I
Ft. Yates	-----	-----	I
Wilton	-----	-----	I
BAND			
Berthold	-----	-----	I
Bottineau	-----	-----	I
Crosby	-----	-----	I
New Salem	-----	-----	I

O
WESTERN STATE A

Minot Paul A. Miller, Manager

GIRL'S SOLO—HIGH			
Minot	Gail Johnson	Love's A Merchant	I
GIRL'S SOLO—LOW			
Williston	Shirley George	Solveg's Lied, Grieg	I
Jamestown	Helen Johnson	Verdi Prati, Handel	I
BOY'S SOLO—HIGH			
Minot	Hardy Lieberg	Pan's Angelicus	II
Dickinson	Theo. Kubisiak	The Lotus Flower	II
Williston	Pat Craven	I Love Life	II
BOY'S SOLO—LOW			
Minot	Alfon Valor	Vittoria Mio Cora	I
Williston	Bill Merryman	The Two Grenadiers	I
BOY'S QUARTET			
Mandan	-----	Negro Spirituals	I
GIRL'S TRIO			
Minot	-----	Lift Thine Eyes	I
MIXED QUARTET			
Dickinson	-----	All Ye Who Music Love	II

Event—School	Contestant	Selection	Rating
GIRL'S CHORUS			
Mandan	-----	Dearest Lord Jesus	II
Dickinson	-----	A Snow Legend	II
BOY'S CHORUS			
Mandan	-----	American Anthem	I
MIXED CHORUS			
Jamestown	-----	Wide Awake	I

O

WESTERN STATE A - BAND AND ORCHESTRA

CLARINET SOLO			
Bismarck	Bob Brown	-----	I
Minot	Gene Bernston	-----	II
TRUMPET SOLO			
Bismarck	Arthur Wanke	-----	I
CORNET SOLO			
Minot	Duane Lyders	-----	I
Dickinson	Tony Ilich	-----	II
TROMBONE SOLO			
Bismarck	Lee Tavis	-----	II
Minot	Eddie Olander	-----	III
SAXOPHONE SOLO			
Bismarck	Oscar Will	-----	II
Williston	Jordis Lavick	-----	I
TENOR SAXOPHONE SOLO			
Minot	Gene Bernstein	-----	I
BARITONE SOLO			
Jamestown	Reginald Lettrel	-----	II
BATON TWIRLING			
Williston	Eileen Polk	-----	II
Bismarck	Barbara Stoen	-----	I
Jamestown	Doris Buckingham	-----	II
VIOLIN SOLO			
Minot	Nelson Lampert	-----	I
FLUTE SOLO			
Minot	Allan Sherwood	-----	I
MARIMBA SOLO			
Bismarck	Helene Kennelly	-----	II
BASSOON SOLO			
Williston	Nina Bowman	-----	II
STRING ENSEMBLE			
Jamestown	-----	-----	II
BRASS ENSEMBLE			
Jamestown	-----	-----	II
WOODWIND ENSEMBLE			
Bismarck	-----	-----	I

THE INDEX

A plan for the Organization of Interscholastic Events	
In Music and Speech - - - - -	Pages 129-141
Annual C. P. A. Audit - - - - -	Pages 105-111
Athletic Accident Benefit Fund Claim Report:	
By Injury and Sport - - - - -	Pages 111-128
Board of Control - - - - -	Page 5
Congratulations from National Federation - - -	Pages 2-3
Constitution and By-Laws of the N. D. H. S. L. -	Pages 22-28
Directory of Superintendents and Coaches - -	Pages 7-15
A. Mmbership, Board of Control - - -	Pages 18-19
B. District Basketball Tournament Committees -	Pages 19-21
East-West Conference Report - - - -	Pages 97-98
Football Standings:	
West Conference, East Conference - - -	Page 97
Financial Report - - - - -	Pages 98-99
Basketball Standings:	
Southwest, Northwest, Northeast, Southeast Dist.	Pages 99-100
Minutes, Annual Meeting N. D. H. S. L. - -	Pages 29-30
Minutes, Meetings of the Board of Control:	
A. At Devils Lake, - - - - -	Pages 31-33
B. At Grand Forks - - - - -	Pages 33-34
C. At Dickinson - - - - -	Pages 34-39
D. At Bismarck - - - - -	Pages 39-40
E. At Minot - - - - -	Pages 41-44
F. At Valley City - - - - -	Page 44
Music and Speech Committees - - - - -	Page 142

THE INDEX—Continued

Music and Speech Contests, Report of:	
Class B and C, by Districts - - - - -	Pages 143-155
West State B and C - - - - -	Pages 155-156
West State A - - - - -	Pages 156-157
West State A Band and Orchestra - - -	Page 157
Officers of the League - - - - -	Pages 16-17
State Track and Field Meet - - - - -	Page 101
Summary of Present State Records - - - -	Page 102
Tournament Reports:	
Financial and Game Reports of District Basketball	
Tournaments - - - - -	Pages 45-65
Financial and Game Reports of Class B Basketball	
Tournaments - - - - -	Pages 65-68
Class C - - - - -	Pages 68-79
Financial and Game Reports of State A Tourna-	
ment, Fargo - - - - -	Pages 79-84
Financial and Game Reports of Final State B	
Tournament, Minot - - - - -	Pages 87-92
Financial and Game Reports of Playoff, East Half	
Class A - - - - -	Pages 89-92
Financial and Game Reports of State Class B	
Western Division Dickinson - - - -	Pages 92-94
Financial and Game Reports of State Class C	
Bismarck - - - - -	Pages 95-97
Track and Field Meet, Points - - - - -	Page 104
Officials - - - - -	Pages 104-105
Twenty-five Years of Service - - - - -	Page 4