

SCHEELS®

PROUD TO SUPPORT
NORTH DAKOTA'S STATE BASEBALL & SOFTBALL

GOOD LUCK

TO ALL COACHES AND ATHLETES

1551 45TH ST S
FARGO, ND
701.298.2918

KIRKWOOD MALL
BISMARCK, ND
701.255.7255

DAKOTA SQUARE
MINOT, ND
701.852.1010

COLUMBIA MALL
GRAND FORKS, ND
701.780.9424

Connect with us on Facebook @fargoscheels • @bismarckscheels • @minotscheels • @grandforksscheels

SCHEELS.com f t i y

EASTON

2019 NORTH DAKOTA STATE CLASS B

\$5.00

TOURNAMENT

May 30-31, June 1
Newman Outdoor Field
Tharaldson Park

2018 State Class B Baseball Champions
Park River Aggies



2018 State Class B Softball Champions
Central Cass



Find Your Way *Forward*

Here's to leaving pain in the past.

To more moments in the moment.

To rediscovering your passion.

*Let us help you get there with
orthopedics and sports medicine
care available when you need it.
You'll find treatment options that go
beyond the expected and an expert
team ready to listen to your needs
every step of the way.*

SANFORD
ORTHOPEDICS
SPORTS MEDICINE

sanfordhealth.org

Health Lives Here

Let's turn your home into **entertainment central.**

From streaming your favorite shows, movies and music to gotta-have-it extras like Whole Home Wi-Fi and TiVo® DVRs, Midco® makes it easy to live it up. And when you add home security and automation, you'll have your entire house in the palm of your hand.



MIDCO®

1.800.888.1300 | Midco.com

Services may not be available in all areas, and some restrictions apply.
© 2019 Midcontinent Communications. All Rights Reserved.

PREMIERE PARTNER OF THE NDHSAA

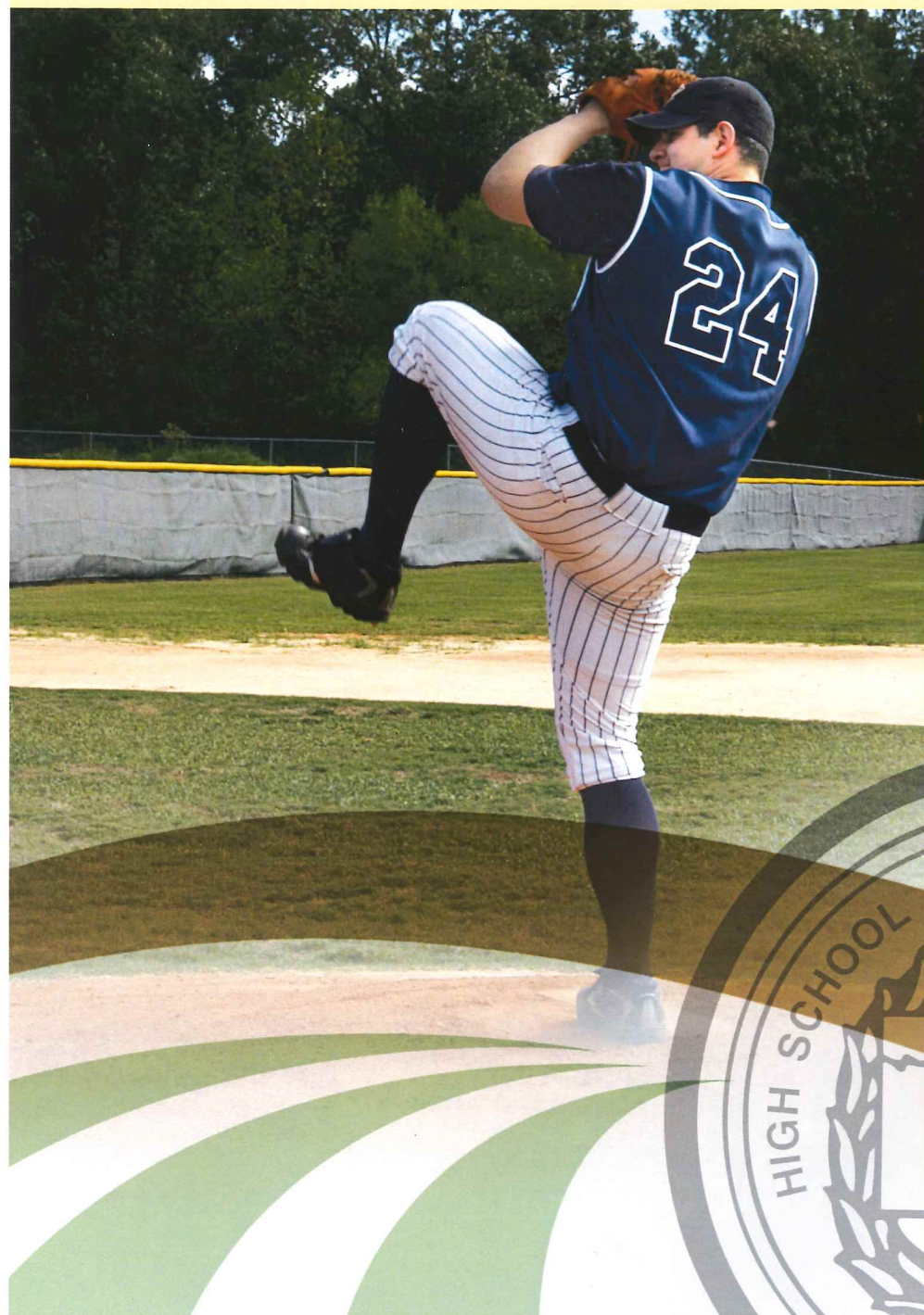

Investing In North Dakota's Future

Today's youth are the future of North Dakota and healthy activity builds better community involvement and personal character.

That's why Farmers Union Insurance proudly invests in our state's youth with a continuing commitment as the Premiere Partner of the North Dakota High School Activities Association.



Welcome

The Metro Area Tournament Committee and the communities of Fargo and West Fargo would like to welcome you to Newman Outdoor Field and Tharaldson Park for the 2019 State Class B Baseball and Softball Tournaments. We look forward to providing an exciting and memorable experience for all participants, coaches, cheerleaders and fans. The Metro Area Tournament Committee is grateful to both facilities staff and administration for their cooperation in assisting with management of this event. We also express our gratitude to the many volunteers and workers for providing their assistances.

As an extension of the North Dakota High School Activities Association's effort to promote sportsmanship and goodwill among schools and athletes, we hope you will join us in providing positive encouragement and support for all who are here. Best wishes to all the teams and contestants.

—Metro Area Tournament Committee



Tournament Website: metrotournament.com **Twitter:** @fargometrotourn

Tournament Officials

Tournament Manager Todd Olson

Tournament Assistant Jenny Schultz

Media Coordinator Rick Flacksbarth

Site Supervisors Travis Christensen
Ross Richards

Announcers Rick Flacksbarth,
Shannon Schweigert, Craig Schwinden,
Keenan Spiess, Travis Voegele

Scoreboard Craig Schwinden,
Morgan Smith, Keenan Spiess

Official Scorers Myron Bowar, Rachel Torgerson

Statisticians Alaina Lynk, Brett Mayer-Schmit,
Ron Thompson, Jeremy Van Soelen

Umpires— Baseball

Kayl Hamre Enderlin
Paul Hanson Jamestown
Justin Klein Devils Lake
Kelly McNary Wahpeton
Eric Nygaard Mayville
Tom Perius Langdon

Umpires - Softball

Justin Farkas Fargo
Elliott Gerhard Bismarck
Craig Hahn Grand Forks
Chad Mears West Fargo
Terry O'Clair Bismarck
Trev Zerr Jamestown

Athletic Trainers Sanford Health
Brad Reed, AT – Coordinator

Awards Matt Fetsch, Executive Director
Justin Fletschock, Assistant Director
NDHSAA Board Members

National Anthem

Kaitlyn Myrum Dakota Prairie High School
Prior to Softball & Baseball Championships

Enderlin/Maple Valley

Falcons

- Superintendents**
Philip French (Enderlin)
Brian Wolf (MV)
- Principal**
Kayl Hamre (Enderlin)
Michael Nygaard(MV)
- Athletic Directors**
Calvin Kraft (Enderlin)
Jay Kocka (MV)
- Student Managers**
Maria Herrera
Lindsey Galbreath



Back Row: Colton Sorenson, Evan Fraedrich, Chance Bye, Jacob Johnson, Brandon Utke, Head Coach Kevin Bratland, Not pictured Asst. Coach Alex Hoffman; Middle Row: Ty Combs, Dakota Mark, Carson Hovelson, Jade Pulkrabek, Grady Larges, Austin Glarum, Connor Drogen; Front Row: Andrew Mickelson, Lain Combs, John Gille, Kaden Mark, Garrett Finger and Garrett Hanson.

Coach

Coach Bratland graduated from Enderlin High School and attended and graduated from Valley City State University where he played football and baseball. Kevin became the assistant baseball coach in Enderlin in 1990 and helped lead the baseball team to two state championships in 1990 and 1997. Coach Bratland took over as head coach in 2013 and was named Region 1 COTY in 2015 and 2019. This will be coach Bratland's second state tournament after appearing in the 2018 state tournament. Along with coaching high school baseball, Coach Bratland served as Enderlin's Head Football Coach from 1997-2001. Coach Bratland has served as the Enderlin Legion coach since 1987 taking them to the State Tournament in 1993, 1997, 1998, 2002, 2013, 2014 and 2017. Kevin is also a member of the Enderlin Indies Amateur Baseball team that has won ten state titles since 1987. Coach Bratland was inducted into the North Dakota State Amateur Baseball Hall of Fame in 2013.



Head Coach
Kevin Bratland
Alex Hoffman
Assistant Coach

Opponent	Falcons	Opp
Central Cass	10	3
Oakes	9	0
Kindred-Richland	9	3
Central Cass	15	5
Northern Cass	12	2
Oak Grove	15	5
Lamoure-LM	2	1
Lamoure-LM	3	1
Harvey-Wells County	11	1
Ray	1	0
Hatton-Northwood	3	4
Kindred-Richland	0	6
Region Tournament		
Oakes	12	2
Lamoure-LM	10	3
Lamoure-LM	14	4

NO	NAME	POS	YR
1	Chance Bye	SS/P	12
2	Garrett Hanson	3B/P	11
3	Garett Finger	OF	12
4	Grady Karges	1B/P	11
5	Lain Combs	OF	12
6	Ty Combs	OF/IF	10
7	Kaden Mark	OF/C	9
8	Brandon Utke	C/P	12
9	Jade Pulkrabek	IF/P	12
10	Dakota Mark	C/P	12
11	Carson Hovelson	2B/OF	11
12	Connor Drogen	OF/P	11
13	Austin Glarum	IF/P	11
14	John Gille	OF	10
15	Jacob Johnson	IF/P	11
16	Colton Sorenson	OF/C	11
17	Andrew Mickelson	1B/P	9
18	Evan Fraderich	OF/DH	9

Team Stats
Runs Per Game: 7.72 Batting Average: 0.310 ERA: 3.09

Individual Stats
Scoring Chance Bye 1.75, 28; Lain Combs 1.21, 28; Jacob Johnson 1.13, 25
RBI Jacob Johnson 1.31, 29; Colton Sorenson 0.95, 23
Batting Average Chance Bye 0.451; Austin Glarum 0.41; Brandon Utke 0.396
Pitching (ERA) Jacob Johnson 0.96; Austin Glarum 2; Chance Bye 2.76

Thompson

Tommies

- Superintendent**
John Maus
- Principal**
Jason Schwab
- Athletic Director**
Jason Schwabe
- Student Manager**
Ryan Strande
- Statistician**
Dru Schwab



Back Row: Jacob Dick, Clay Odenbach, Hayden Overby, Wade Strande; Middle Row: Zach Peterson, Cadyn Schwabe, Nick Reck, Josh Sem, Michael Syrstad; Front: Marcus Hughes, Joe Tweet, Rilee Fortmann and Logan Maus. Not Pictured: Kyle Odenbach, Tyler Cunningham.

Coach

Brady Schwab is in his sixth year as head coach for Thompson High School. He was the 2016 ND Coach of the year. Brady is also the head football coach at Thompson. He and his wife, Lyndsey have three daughters (Dru, Andie and Quin).



Head Coach
Brady Schwab
Jason Beilker
Assistant Coach
Tom Nistler
Assistant Coach

Opponent	Tommies	Opp
Harvey-WC	10	0
Grafton	9	0
HCV	3	6
HCV	11	6
Sacred Heart	8	3
Hatton-NW	10	0
Hatton-NW	15	4
Larimore	20	2
FSHP	13	3
FSHP	7	1
Larimore	9	5
DVE-ST	17	4
PRFL	5	16
Shiloh Christian	5	3
MPCG	5	4
Grafton	9	2
West Marshall	11	1
Region Tournament		
Hatton-NW	10	0
HCV	9	1
HCV	10	0

NO	NAME	POS	YR
1	Michael Syrstad	OF/P	11
2	Marcus Hughes	IF/P	12
3	Cadyn Schwabe	C/IF/P	12
4	Tyler Cunningham	IF/C/P	9
5	Connor Welsh	IF/P	9
6	Zach Peterson	C/P	10
8	Josh Sem	OF/P	12
9	Clay Odenbach	1B/P	11
10	Jacob Dick	IF/P	11
11	Nick Reck	OF	12
13	Logan Maus	OF	10
14	Kyle Odenbach	OF/P	9
15	Hayden Overby	OF/P	12
16	Joe Tweet	IF/P	11
18	Wade Strande	IF/P	11

Team Stats
Runs Per Game: 10.05 Batting Average: 0.393 ERA: 2.84

Individual Stats
Scoring Cadyn Schwabe 1.5, 28; Josh Sem 1.3, 25; Hayden Overby 1.3, 25
RBI Clay Odenbach 1.4, 27
Batting Average Cadyn Schwabe 0.508; Clay Odenbach 0.500; Hayden Overby 0.424
Pitching (ERA) Clay Odenbach 0.86; Jacob Dick 2.63; Marcus Hughes 2.80

Carrington

Cardinals

- Superintendent**
Brian Duchscherer
- Principal**
David Nowatzki
- Athletic Director**
Karla Michaelson
- Student Manager**
Grady Shipman
- Statisticians**
Sylvie Pate
Alayna Martinez
Savanna Friedt



Back Row: Lucas Geiszler, Kyle Leapaldt, Brandon Larson, Nic Lyman, Seth Nelson, Hunter Mittleider; Middle Row: Zander Anglebrandt, Morgan Marlow, Tyson Lee, Drew Page, Payton Smith, McCoy VandeHoven, Jacob Swart; Front Row: Austin Trelstad, Tate Larsen, Ethan Buskness, Hudson Schmitz, Noah Paulson, Lucas Hendrickson and Jacob Page.

Coach

Wayne Shipman is in his 16th year as head coach of the Cardinals. Wayne has coached youth baseball, Babe Ruth baseball, basketball and football at Carrington. Wayne graduated from Minot State University in 1991 and has taught business education in Sykeston, Fessenden and Carrington and is currently the technology director at Carrington Public Schools. Wayne and his wife Denise have three children: Danielle (22), Jayden (19) and Grady (13).



Head Coach
Wayne Shipman

Tim Ranum
Assistant Coach

Opponent	Cardinals	Opp
Harvey/Wells County	9	0
Velva	3	0
Harvey/Wells County	16	1
Midkota/DP/GCC/Lak	4	1
Sheyenne/NR	10	7
Kidder County	7	2
Rugby	7	5
Langdon	4	0
North Star	5	3
Midkota/DP/GCC/Lak	6	2
Velva	2	8
LaMoure	3	8
Sheyenne/NR	3	2
Park River	0	12
Shiloh	1	7
Kidder County	8	6
Hatton/Northwood	4	3
Region Tournament		
Midkota/DP/GCC/Lak	1	0
Sheyenne/NR	10	0
Sheyenne/NR	9	19
Sheyenne/NR	17	16

NO	NAME	POS	YR
1	Lucas Hendrickson	OF	9
2	Drew Page	OF/P	12
3	Jacob Page	3B	8
4	Seth Nelson	IF/P	11
6	Hunter Mittleider	2B/1B	11
7	Morgan Marlow	12	OF
8	Hudson Schmitz	IF/OF	8
9	Payton Smith	2B/OF/P	12
10	Tyson Lee	OF	12
11	Nicholas Lyman	OF	11
12	McCoy VandeHoven	OF	12
14	Ethan Buskness	IF/P/C	10
17	Lucas Geiszler	C/P	12
18	Kyle Leapaldt	SS/P	12
20	Tate Larsen	9	OF
23	Austin Trelstad	OF/P	10
24	Brandon Larson	1B	12
25	Zander Anglebrandt	1B	9

Team Stats
Runs Per Game: 6.1 Batting Average: 0.297 ERA: 2.42

Individual Stats
Scoring Kyle Leapaldt 1.38, 29; Lucas Geiszler 0.95, 20; Drew Page 0.76, 16
RBI..... Lucas Geiszler 0.86, 18; Kyle Leapaldt 0.81, 17; Brandon Larson 0.71, 15
Batting Average..... Lucas Geiszler 0.452; Payton Smith 0.409; Kyle Leapaldt 0.395
Pitching (ERA) Kyle Leapaldt 0.71; Drew Page 1.38; Lucas Geiszler 2.8

Park River/Fordville-Lankin

Aggies

- Superintendents**
Kirk Ham
Mike O'Brien
- Principals**
Aaron Schramm
Mike O'Brien
- Athletic Directors**
Aaron Schramm
Lori Beneda
- Student Managers**
Tucker Omdahl
Jaxon Omdahl



Back Row: Coach Brett Omdahl, Andy Johnson, Joe Larson, Adam Zavalney, Bryce Wood, Nick Thompson, Nathan Zavalney, Layne Gemmill, Coach Jake Schauer; Front Row: Brady Omdahl, Jackson Nelson, Kaleb Hodny, Wil Gaarder, Jayse Fontaine, Kole Hanson, Lane Bell and John Beneda.

Coach

Brett Omdahl has coached the Aggies for the last six years. He teaches 4th grade at Park River Area Elementary. Brett is married to his high-school sweetheart, Kerry Omdahl. Together they take great pride in raising their three boys, Brady, Tucker and Jaxon. In addition to coaching and teaching, Brett also DJ's and serves as a volunteer worship leader at Fordville Church.



Head Coach
Brett Omdahl

Jake Schauer
Assistant Coach

Opponent	Aggies	Opp
Shiloh Christian	12	4
Bishop Ryan	12	2
Langdon-E-M	5	0
Pembina County N	21	1
Hatton-Northwood	14	9
Midway-Minto	13	3
Midway-Minto	14	0
Grafton	12	8
LaMoure-L-M	11	1
Kidder County-N-G-S	16	4
New Rockford-Shey.	12	0
Pembina County N	14	1
Langdon-E-M	6	0
Carrington	12	0
Thompson	16	5
STDVE	15	1
STDVE	8	6
Grafton	7	0
MPCG	7	4
Region Tournament		
STDVE	13	3
Langdon-E-M	10	12
STDVE	12	2
Langdon-E-M		

Team Stats
Runs Per Game: 11.9 Batting Average: 0.364 ERA: 2.821

Individual Stats
ScoringNathan Zavalney 2.1, 47; Adam Zavalney 1.77, 39; Nick Thompson 1.59, 35
RBI.....Adam Zavalney 1.82, 40; Nathan Zavalney 1.64, 36; Nick Thompson 1.55, 34
Batting Average.....Adam Zavalney 0.574; Nathan Zavalney 0.573; Wil Gaarder 0.421
Pitching (ERA) Jayse Fontaine 2.032; Nick Thompson 2.362; Adam Zavalney 2.52

North Star

Bearcats

Superintendent
Jeff Hagler

Principal
Nancy Reiser

Athletic Director
Jeff Hagler

Statisticians
Alexis Wagner



Back Row: Blayne Anderson, Caleb Svir, Ian Knutson, Keaton Nelsen, Hayden Hagler, Jayce Thomas, Hunter Borstad, Keaton Kvilvang; Middle Row: Mico Berg, Austin Wagner, Gavin Miller, Thomas Nikolaisen, Jeremiah Hill, Dane Hagler; Front Row: Jack Ahlberg, Parker Simon, Kaleb Thomson, Garrett Westlind, Karsen Simon and Brett Dilley.

Coach

Jesse Vote is in his sixth year as head baseball coach at North Star and his 11th year as a head coach. Prior to North Star, he was at Rolette Public School for five years. Jesse currently teaches Math at North Star and is also the head boys' basketball coach and head American Legion coach. He currently resides in Cando and is married to Jill Vote.



Head Coach
Jesse Vote

Corey Hagler
Assistant Coach

Opponent	Bearcats	Opp
New Rockford-Shey.	1	4
New Rockford-Shey.	7	1
Bottineau	11	2
Northern Lights	12	2
Rugby	10	0
Dunseith	19	2
Harvey Wells County	14	5
M/DP/G/L	14	7
Carrington	3	5
Harvey Wells County	8	0
Northern Lights	5	2
Bottineau	9	3
Rugby	9	4
Dunseith	26	0
Region Tournament		
Bottineau	13	0
Northern Lights	10	4
Rugby	4	0

NO	NAME	POS	YR
1	Blayne Anderson	RF	10
2	Gavin Miller	SS/P	12
3	Thomas Nikolaisen	OF/P	10
4	Hunter Borstad	CF	12
5	Jeremiah Hill	C	10
7	Austin Wagner	3B/P	12
9	Hayden Hagler	OF	10
11	Ian Knutson	1B	12
12	Keaton Kvilvang	LF/P	12
13	Caleb Svir	3B/1B/P	10
14	Keaton Nelsen	OF	12
15	Jayce Thomas	2B/3B/P	11
16	Dane Hagler	SS/2B/P	7

Team Stats
Runs Per Game: 21 Batting Average: 0.394 ERA: 2.36

Individual Stats
ScoringGavin Miller 1.9, 28; Hunter Borstad 1.5, 20; Jeremiah Hill 1.3, 20
RBI.....Jeremiah Hill 1.7, 26; Hunter Borstad 1.5, 19; Ian Knutson 1.3, 16
Batting Average.....Caleb Svir 0.538; Gavin Miller 0.536; Keaton Kvilvang 0.5
Pitching (ERA)Caleb Svir 0.84; Austin Wagner 1.24; Jayce Thomas 2.136

Minot Bishop Ryan/South Prairie

Lions

Superintendent
Father Jayden Nelson

Principal
Chase Lee

Athletic Director
Roger Coleman

Student Trainer
Jessica Rundall

Statistician
Chinaza Udekwe

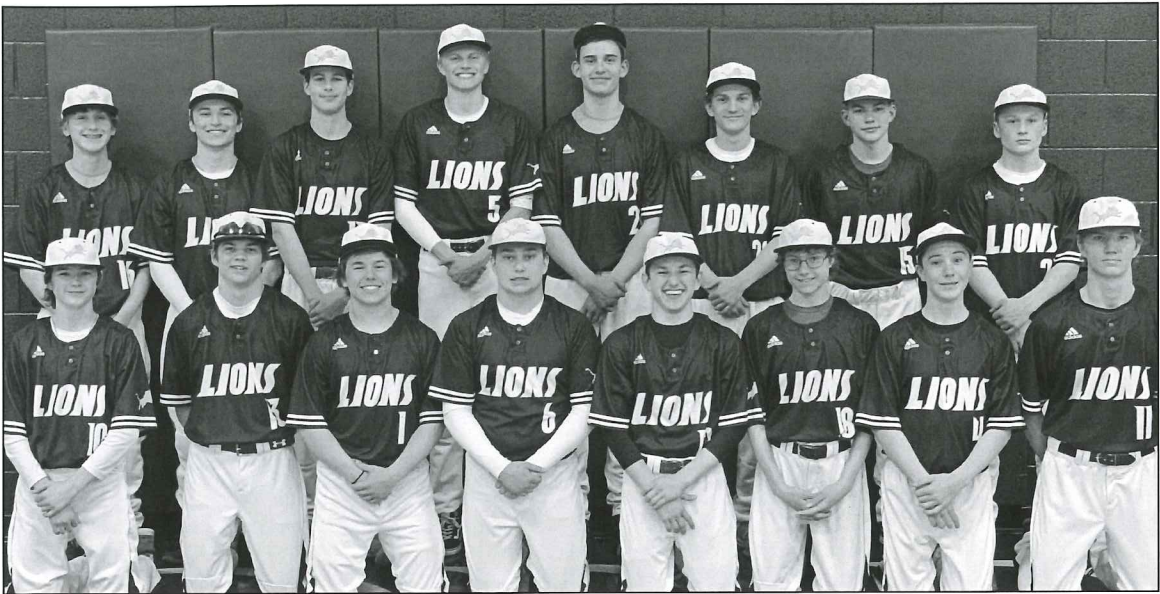

Back Row: Denver Buck, Murphy Lipp, Josh Will, Mason Hedberg, Jacob Fricke, Nick Sanders, Andrew Mineke, Jaxon Feller; Front Row: Lane Pitner, Calvin Watkins, Logan Merck, Kersey Harris, Bryson Elm, Lance Pitner, Seth Roedocker and Hunter Johnson.

Coach

Ben Magnuson is 26 years old and has been an assistant coach at Ryan for the past five years. This is Ben's first year as the head coach at Bishop Ryan. He was a four-year starter at Ryan from 2008-2011. He also played four years as a Minot Vista from 2009-2012. Ben was a part of two State Championships as a player for Ryan in 2008 and 2009. He won a State Championship as a Member of the Minot Vistas in 2010. Ben also played at Minot State University for one year in 2012.



Head Coach
Ben Magnuson

Joey Zeece
Assistant Coach

Dalton Cooper
Assistant Coach

Ben Bolinske
Assistant Coach

Opponent	Lions	Opp
Des Lac Burlington	15	0
Des Lac Burlington	10	2
Park River	2	12
Rugby	13	3
Rugby	13	3
Rugby	4	8
Surrey	15	0
Surrey	9	13
Central Mclean	13	3
Central Mclean	13	3
Velva	5	2
Velva	6	5
Max/ Garrison	10	0
Max/ Garrison	5	2
Velva	0	9
Velva	7	1
Central Mclean	13	0
Central Mclean	21	4
Max/ Garrison	9	1
Max/ Garrison	13	1
MLSG	5	4
MLSG	11	4
Surrey	12	0
Surrey	9	0
Region Tournament		
Surrey	13	3
Velva	6	1
Surrey	9	3

Team Stats
Runs Per Game: 9.7 Batting Average: 0.369 ERA: 2.98

Individual Stats
ScoringLogan Merck 1.8, 41; Kersey Harris 1.3, 30; Mason Hedberg 1.25, 25
RBI.....Kersey Harris 1.1, 26; Murphy Lipp 1, 25; Calvin Watkins 0.9, 20
Batting Average.....Kersey harris 0.483; Logan Merck 0.453; Calvin Watkins 0.400
Pitching (ERA)Seth Roedocker 1.36; Kersey Harris 1.65; Calvin Watkins 1.83

MLS-Glenburn

Superintendent
Robby Voigt, MLS
Jerry Erdahl, Glenburn

Principals
Brian Olson, MLS
Janet Asheim, MLS
Larry Derr, Glenburn
Chris Doane, Glenburn

Athletic Directors
Wayne Brackenbury, MLS
Larry Derr, Glenburn

Student Manager
Patrick Frazier-Lee

Statistician
LaVonne Erickson



Back Row: Head Coach Wayne Brackenbury, Henry Savelkoul, Isaac Undlin, Gannon Hall, Dalton Moberg, Carter Rolland, Brock Depute, Braeden Volk, Charles Eriksmoen, Assistant Coach Bart Savelkoul; Front Row: Zane Wenstad, Stetson Helwig, Bryden Santos, Steele Olson, Rhyder Jorgenson, Tristan Armstrong, Corbin Hall, Joe Savelkoul and Jalyn Derr. Not pictured: Kaleb Foltyn, Chase Thomas and Assistant Coach Larry Derr.

Coach

Wayne Brackenbury is a native of Robinson, ND graduating high school in 1981. He is a 1986 graduate of North Dakota State University with a B.S. in history and physical education.

Wayne spent three years teaching and coaching in Selfridge, ND before moving to the Mohall Schools in 1992. He has spent the last 27 years teaching and coaching in Mohall and the MLS consolidation. This is Wayne's 30th year in education including the past four as the athletic director at M-L-S.

Wayne is in his first year as head coach. He is a past Legion, Babe Ruth and youth baseball coach. He ran the summer youth baseball program for 22 years before retiring from the program in 2017. Most of the players on the current MLS-G roster Wayne had coached from T-Ball through 12 years in that summer program.

Wayne is also a highly successful girls' basketball coach for Mohall.

Wayne and his wife Clarissa have three children (Shania, Connor and Calli).

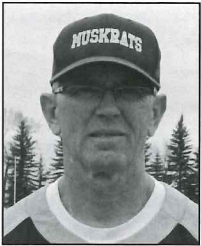

Head Coach
Wayne Brackenbury

Assistant Coach
Larry Derr

Opponent	Muskrats	Opp
Stanley	11	1
Stanley	10	0
Kenmare-BB	18	1
Kenmare-BB	14	0
New Town	20	0
L&C Parshall	14	4
L&C Parshall	5	4
Watford City	8	4
Watford City	12	0
DLB	4	0
DLB	2	3
Ray	6	2
Ray	0	10
Bismarck Century JV	4	1
Bismarck Century JV	9	1
Stanley	13	0
Stanley	14	1
Kenmare-BB	23	4
Kenmare-BB	9	3
Bottineau	13	1
L&C Parshall	14	2
L&C Parshall	5	2
DLB	13	3
DLB	10	3
Ray	7	0
Ray	5	0
Minot Ryan	4	5
Minot Ryan	4	11
New Town (Forfeit)	7	0
Region Tournament		
Lewis & Clark/Parshall	32	5
DLB	9	10
Ray	12	7
DLB	11	1
DLB	14	4

Individual Stats	
Scoring	Zane Wenstad 0.93, 27; Corbin Hall 0.83, 24; Dalton Moberg 0.76, 22
RBI	Brock Depute 0.76, 22; Corbin Hall 0.62, 18; Zane Wenstad 0.62, 18
Batting Average	Dalton Moberg 0.500; Zane Wenstad 0.500; Isaac Undlin 0.476
Pitching (ERA)	Isaac Undlin 0.32; Stetson Helwig 0.55; Henry Savelkoul 1.14

Muskrats

Shiloh Christian

Superintendent
Todd Benson

Principal
Sara Mitzel

Athletic Director
Brandon Lemer

Student Managers
Amanda Schaffer
Jenna Helgeson



Back Row: Canaan Fagerland, Josh Slaubaugh, Jaden Mitzel, Cole Baumiller, Shea Huntington, Josh Lardy, Brandon Horse Looking; Front Row: Drew Flory, Carter Strand, Tytan Schiele, Josh Kolling, Noah Welch and Dillan Fredrickson.

Coach

Aric Lee is a graduate of Bishop Ryan High School and Minot State University.

He is currently in his 11th year of teaching and coaching at Shiloh Christian School.

During his time as head baseball coach at Shiloh his teams have won the region 8 title three times and finished as runners up three times. The three state tournament berths were 2009, 2010 and 2017 with the team finishing 4th, 3rd, and 6th respectively. Coach Lee also teaches elementary and middle school physical education at Shiloh Christian and coaches wrestling at Horizon Middle School.



Head Coach
Aric Lee

Assistant Coach
James Carroll

Assistant Coach
Marcus Wagner

Assistant Coach
Mark Kunze

Opponent	Skyhawks	Opp
Park River/FL	4	12
Langdon/EM	3	5
Heart River	8	0
Heart River	11	1
Beulah	1	5
Beulah	9	8
Washburn/Wilton-CS	5	0
Washburn/Wilton-CS	10	0
Hazen	3	4
Hazen	15	4
Heart River	12	4
Heart River	11	4
Hettinger/Scranton	7	0
Hettinger/Scranton	6	1
Beulah	12	7
Beulah	10	0
Des Lacs-Burlington	4	1
Des Lacs-Burlington	10	0
Washburn/Wilton-CS	13	2
Washburn/Wilton-CS	14	0
Hazen	5	6
Hazen	1	0
Carington	8	1
Thompson	3	5
Hettinger/Scranton	6	3
Hettinger/Scranton	11	5
Kidder County	7	0
Kidder County	9	2
Region Tournament		
Hettinger/Scranton	2	1
Beulah	13	3
Beulah	7	4

Individual Stats	
Scoring	Canaan Fagerland 1.433, 43; Jaden Mitzel 1.000, 30; Cole Baumiller 0.867, 26
RBI	Jaden Mitzel 0.93, 28; Canaan Fagerland 0.90, 27; Josh Lardy 0.80, 24
Batting Average	Jaden Mitzel .531; Canaan Fagerland .461; Dylan Fredrickson .375
Pitching (ERA)	Drew Flory 1.312; Canaan Fagerland 1.366; Jaden Mitzel 2.066

NO	NAME	POS	YR
1	Cole Baumiller	P/IF/OF	12
3	Tytan Schiele	IF/OF	10
4	Jaden Mitzel	P/1B	11
5	Shear Huntington	P/C	12
6	Dylan Fredrickson	C/OF	11
8	Drew Flory	P/IF/OF	10
9	Noah Welch	IF/OF	11
10	Canaan Fagerland	P/IF	12
11	Josh Kolling	P/IF/OF	10
12	Carter Strand	OF	12
14	Isaac Herringer	P/OF	9
16	Josh Slaubaugh	1B/DH	12
18	Josh Lardy	P/IF	11
21	Michael Fagerland	C/IF	7

Team Stats	
Runs Per Game:	7.9
Batting Average:	0.355
ERA:	2.24

2019 NDHSAA Class B Baseball Bracket

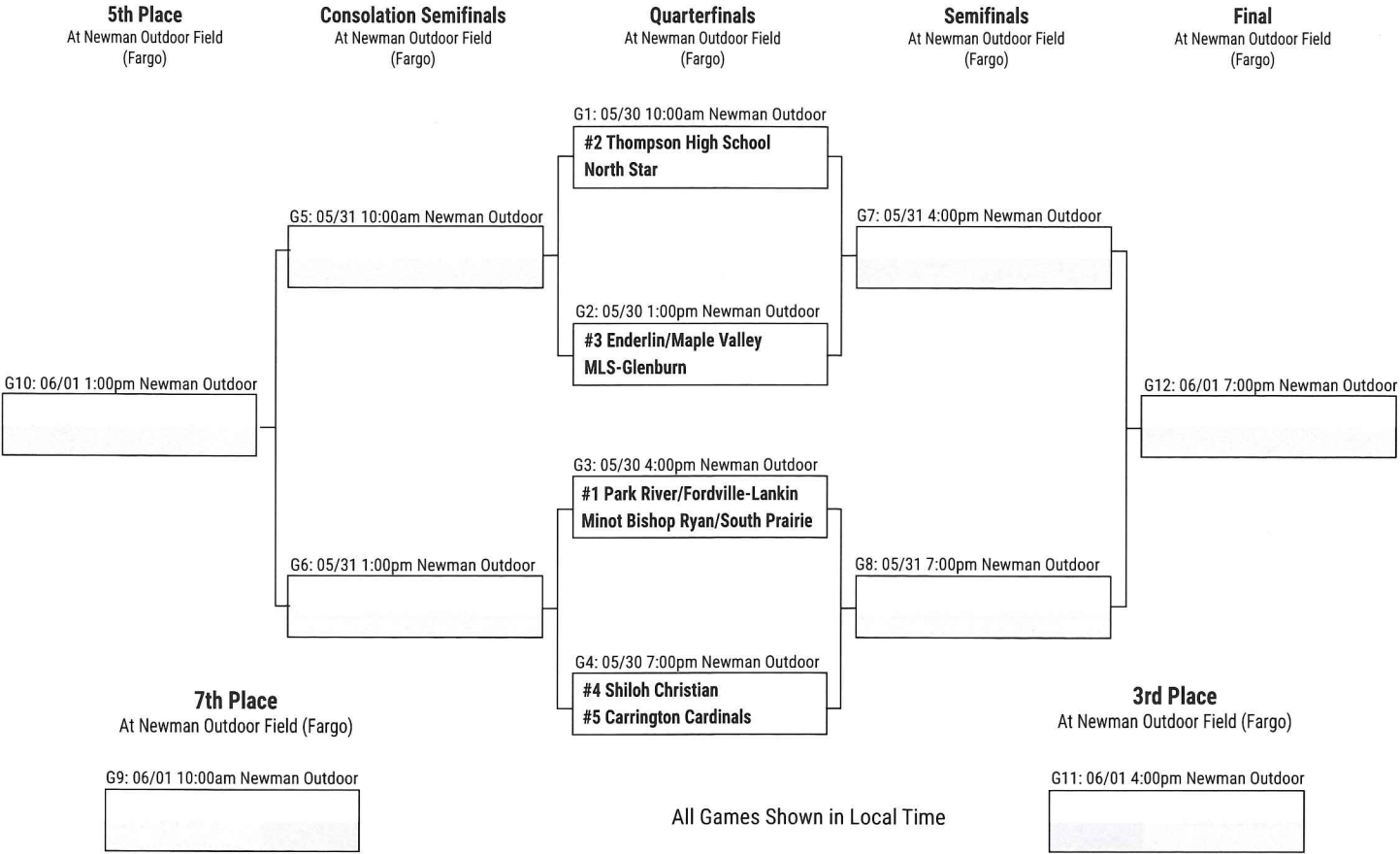

2019 NDHSAA Class B Softball Bracket

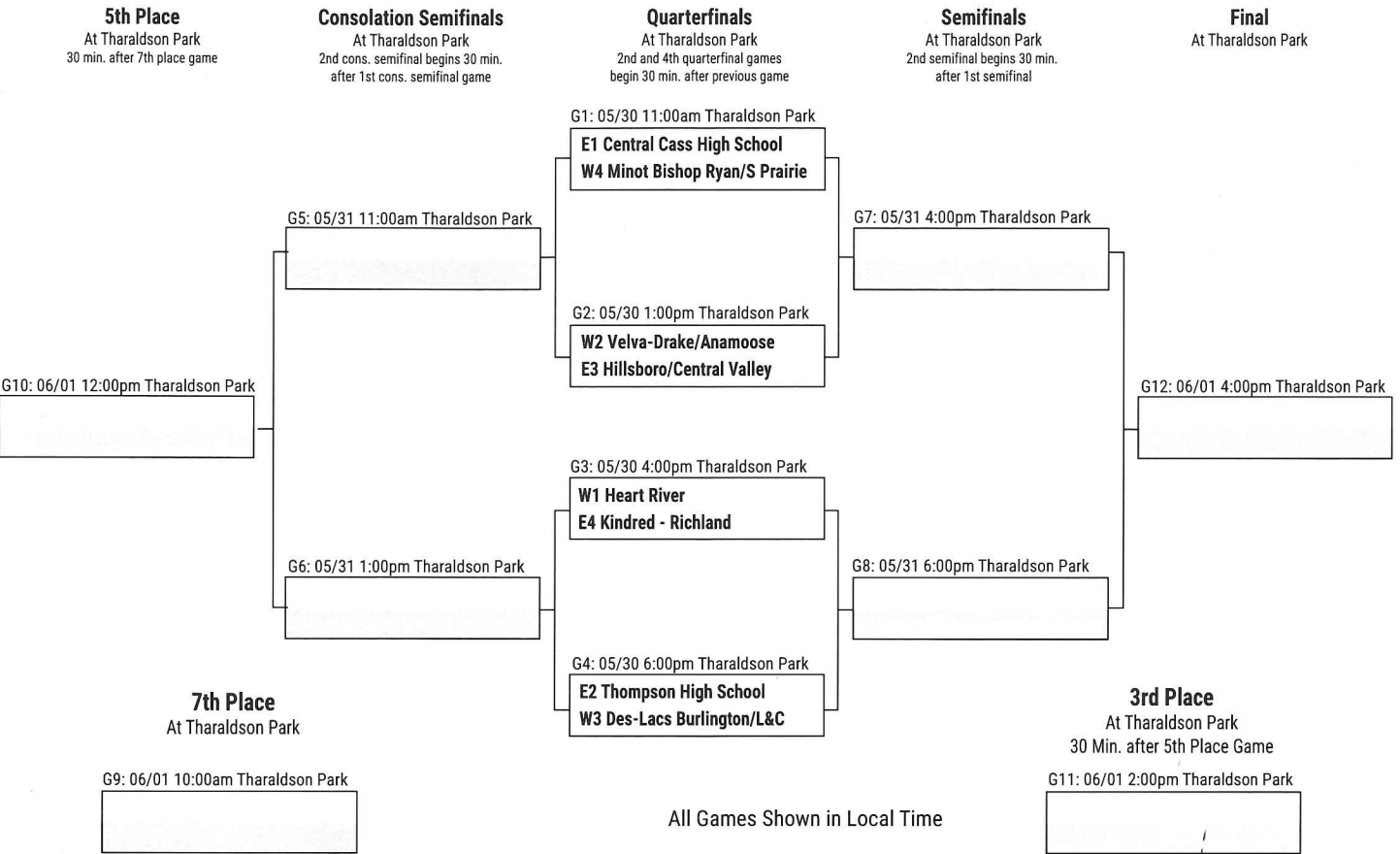

Here's an effective way for you and your community to prevent the

#1 KILLER OF TEENS.

The ND Association of Counties has teamed up with the "Impact Teen Drivers – What Do You Consider Lethal" Campaign with a free interactive program for students, teachers and law enforcement. "Impact Teen Drivers" will help teens think about the deadly impact of distractions while driving.

To book this program, please contact:
Ryan Gellner, rgellner@ndaco.org
Traffic Safety Outreach Program



Impact
Teen Drivers

VISION ZERO

NDACo
NORTH DAKOTA ASSOCIATION OF COUNTIES

100% TUITION ASSISTANCE

STUDENT LOAN REPAYMENT • AFFORDABLE HEALTH, LIFE & DENTAL INSURANCE
SERVE YOUR COMMUNITY, STATE & COUNTRY

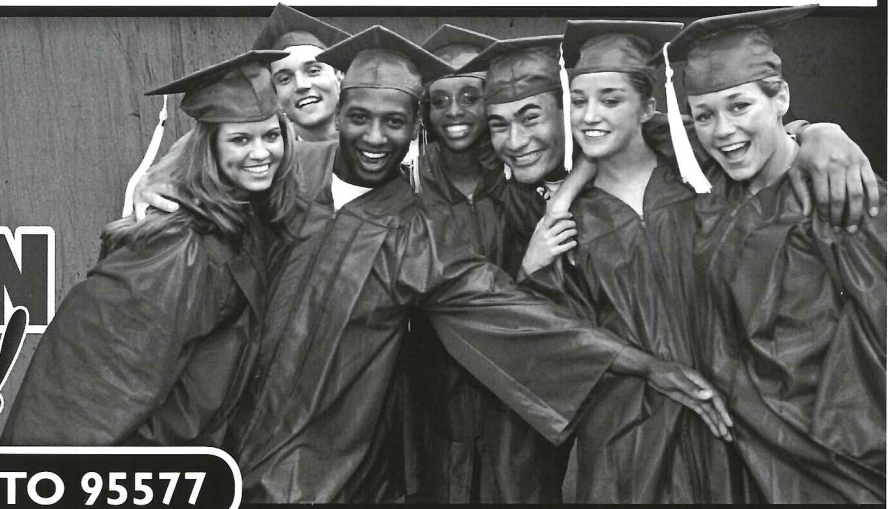

GO TO COLLEGE, TUITION FREE!

TEXT "NDGUARD" TO 95577

 Proud supporter of the North Dakota High School Activities Association

NORTH DAKOTA NATIONAL GUARD
#SOCIAL NETWORKS  NATIONALGUARD.com
1-800-GO-GUARD

Past Class B Baseball Tournament Champions

1950	Enderlin	1975	Tolna	1997	Enderlin
1951	Minto	1976	Rolla	1998	Bishop Ryan
1952	Minto	1977	Hatton	1999	Thompson
1953	Hankinson	1978	Midway (Inkster)	2000	Bishop Ryan
1954	Casselton	1979	Hatton	2001	Bishop Ryan
1955	Streeter	1980	Edmore	2002	Cavalier
1956	Beulah	1981	Edmore	2003	Cavalier
1957	Wyndmere	1982	Hatton	2004	Cavalier
1958	Drayton	1983	Thompson	2005	Thompson
1959	Drayton	1984	Velva	2006	Steele-Dawson
1960	Drayton	1985	Thompson	2007	Bishop Ryan
1961	Drayton	1986	Velva	2008	Bishop Ryan
1962	Drayton	1987	Lakota	2009	Bishop Ryan
1963	Drayton	1988	Hatton	2010	Velva-Drake-Anamoose
1964	Velva	1989	Bisbee/Egeland/Cando	2011	Kindred-Richland
1965	Minot	1990	Enderlin	2012	Beulah
1966	Tolna	1991	Munich/Starkweather/ Border Central	2013	Central Cass
1967	Hillsboro			2014	Watford City
1968	Hillsboro	1992	Munich/Starkweather/ Border Central	2015	May-Port CG
1969	Hatton			2016	Thompson
1970	Hatton	1993	Surrey	2017	Park River/ Fordville-Lankin
1971	Hatton	1994	Dakota Prairie/Tolna/ Warwick	2018	Park River/ Fordville-Lankin
1972	Dunseith				
1973	Zeeland	1995	St. Thomas		
1974	Zeeland	1996	St. Thomas/Valley		

Past Class B Softball Tournament Champions

Year	Champion	Runner-Up	Score
2012	Enderlin/Maple Valley	Central Cass	2-1
2013	Central Cass	Enderlin-Maple Valley	12-4
2014	Kindred-Richland	Central Cass	3-2
2015	Central Cass	Grafton	3-2
2016	Kindred/Richland	Grafton	8-6
2017	Kindred/Richland	Central Cass	1-0
2018	Central Cass	Des Lacs-Burlington/ Lewis & Clark	11-0 (5 innings)

Past Class B Softball Team Appearances

Bishop Ryan2018	Lidgerwood-Hankinson-Fairmount2014, 15
Central Cass2012, 13*, 14, 15*, 16, 17, 18*	May-Port-CG2013, 17
Des Lacs-Burlington/Lewis & Clark2016, 17, 18	Northern Cass2018
Enderlin/Maple Valley2012*, 13, 14	Pembina County North2012
Grafton2012, 13, 14, 15, 16	Stanley2014, 15, 16
Hankinson/Fairmount2012	Thompson2012, 13, 16, 18
Heart River2017, 18	Watford City2013, 14, 15, 16, 17, 18
Hillsboro/Central Valley2012, 17	Westhope-Newburg-Bottineau2014,15
Kenmare/Bowbells/MLS2012, 13, 15	Wilton/Wing2016, 17
Kindred/Richland2013, 14*, 15, 16*, 17*, 18		

CENTRAL CASS EAST 1



Superintendent
Morgan Forness

Principal
Nikki Wixo

Athletic Director
Travis Lemar

Student Managers
Camry Nelson
Miki Prochnow

Statisticians
Grace Fletchock
Paige Wixo

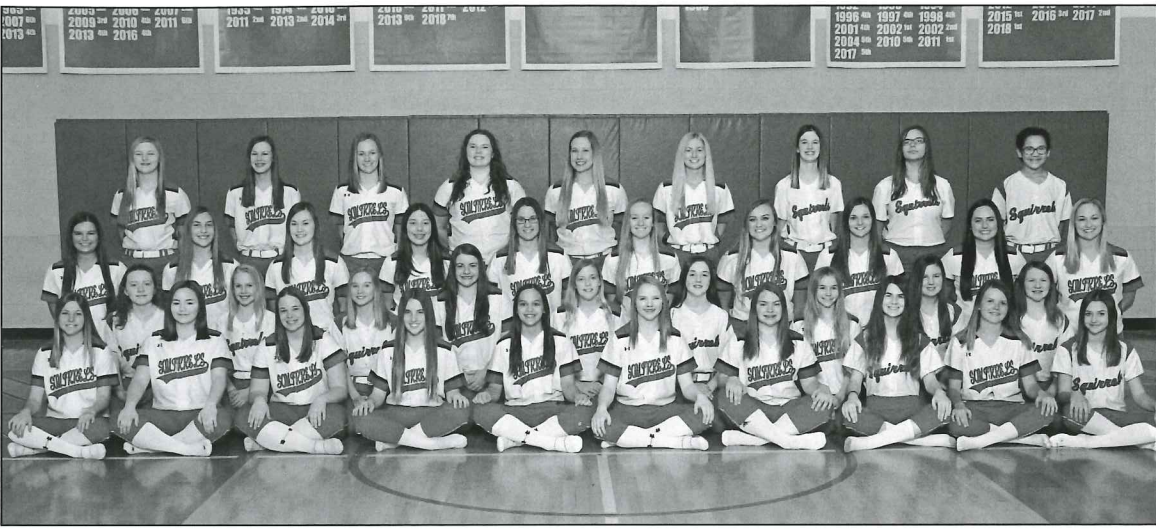

Back Row: Shelby Sherman, Mikki Prochnow, Camry Nelson, Peyton Nelson, Belle Linnard, Sara Larson, Aunna Christensen, Kyla Schmidt, Kierra Parker; Third Row: Payton Richter, Taylor Siverson, Greta Gibson, Jennifer Tallackson, Gracie Baumgarten, Sarah Monilaws, Aubree Lindstrom, Kailey McKinnon, Lexi Buhr, Kenzie McKinnon; Second Row: Chloe Ball-Kilbourne, Faith Kahl, Paige Wixo, Catie Sinner, Barbara Prante, Sydney Sherman, McKenna Hoffmeyer, Raina Reiland, Emily Wolf; Front Row: Rylie Holzer, Kaitlyn Houle, Grace Linnard, Sarah Kempel, Tori Richter, Josie Buhr, Adria Stahl, Dria Lade, Maddie Haugen and Grace Fletschock.

Coach

Scott Kost is in his 22nd year of coaching softball including 11 slow-pitch seasons. This is his ninth year as head coach at Central Cass. Scott and his wife Karen have four daughters and eight grandchildren.



- Head Coach
Scott Kost
- Rich Amundson
Associate Head Coach
- Darrell Sweep
Assistant Coach
- Megan Kremer
Assistant Coach
- Molly Treveen
Assistant Coach

Opponent	Squirrels	Opp
Kindred-Richland	5	4
Hankinson-TriState	3	6
Enderlin-Maple Valley	10	0
Northern Cass	16	0
Kindred-Richland	11	4
Des Lacs-Burlington	6	0
Minot Bishop Ryan	14	4
Thompson	9	1
Velva	11	1
Hillsboro-Gen. Valley	20	5
Hillsboro-Gen. Valley	19	0
Hankinson-TriState	5	1
Northern Cass	12	0
Enderlin-Maple Valley	20	0
Fargo Davies	8	2
Fargo Shanley	13	2
Fargo North	5	4
Grafton	15	0
Region Tournament		
Pembina County	13	0
Hankinson-TriState	3	2
Thompson	8	4

NO	NAME	POS	YR
2	Payton Richter	SS	12
3	Tori Richter	OF	8
4	Jennifer Tallackson	2B	10
5	Rylie Holzer	3B	9
6	Barbara Prante	C	9
7	Kailey McKinnon	OF	9
8	Lexi Buhr	P	12
9	Josie Buhr	3B	11
10	Isabelle Linnard	C	11
11	Sara Larson	OF	11
12	MacKenzie McKinnon	2B	12
13	Greta Gibson	OF	11
16	Aubree Lindstrom	P	10
17	Kaitlyn Houle	P	11
18	Taylor Siverson	SS	8
20	Peyton Nelson	P	9
28	Catie Sinner	C	8
29	Gracie Baumgarten	OF	10

Team Stats
Runs Per Game: 10.76 Batting Average: 0.405 ERA: 1.19

Individual Stats
Scoring Josie Buhr 1.71, 36; Payton Richter 1.57, 33; Kenzie McKinnon 1.05, 22
RBI Isabelle Linnard 1.81, 38; Josie Buhr 1.43, 30; Payton Richter 1.24, 26
Batting Average Isabelle Linnard 0.519; Josie Buhr 0.514; Payton Richter 0.486
Pitching (ERA) Kaitlyn Houle 1.14; Aubree Lindstrom 1.24; Lexi Buhr 1.28

Thompson EAST 2

Tommies

Superintendent
John Maus

Principal
Jason Schwabe

Athletic Director
Jason Schwabe



Back Row: Coach Chandler, Grace Stumpf, Macy Jordheim, Taylor Zak, Carrie Nistler, Coach Holien Not pictured: Brittney Munson; Middle Row: Ashlyn Warcken, Jada Welke, Alison McHugo, Allie Ivesdal, Ali Moses, Mya Krogstad; Front Row: Mackenzie Hughes, Lauren Cunningham, Bat Girl Mya Warcken, Jordan Senger and Olivia Dick.

Coach

A native of Thompson, ND, Matt graduated from Thompson High School in 2002. He then attended Mayville State University where he received Bachelor of Science degrees in Business administration and education. Matt is in his sixth year of teaching fourth grade and fourth season as the head fastpitch coach in Thompson. Matt and his wife Katie, have a 3-year-old daughter, Josie and one on the way in July.



Head Coach
Matt Chandler

Kelsey Holien
Associate Head Coach

Opponent	Tommies	Opp
Pembina County	14	3
Grafton	13	3
Dakota Prairie	14	0
MPCG/HN	11	1
Minot Bishop Ryan	4	9
Velva-Drake Anamoose	1	2
Central Cass	1	9
Pembina County	13	3
Grand Forks Central	10	0
Grafton	24	4
Hillsboro/Central Valley	7	6
Dakota Prairie	14	4
Larimore	31	3
Larimore	36	5
MPCG/HN	9	5
Devils Lake	9	3
Region Tournament		
Kindred-Richland	7	6
Hillsboro/Central Valley	6	5
Central Cass	4	8

Team Stats

Runs Per Game: 12 Batting Average: 0.362 ERA: 2.29

Individual Stats

ScoringMackenzie Hughes 1.61, 29; Grace Stumpf 1.37, 26; Carrie Nistler 1.28, 23

RBIGrace Stumpf 1.37, 26; Carrie Nistler 1.33, 24; Taylor Zak 1.10, 20

Batting Average.....Grace Stumpf 0.493; Mackenzie Hughes 0.492; Carrie Nistler 0.446

Pitching (ERA)Macy Jordheim 2.28; Grace Stumpf 2.61; Taylor Zak 0.78

Hillsboro/Central Valley EAST 3

Burros

Superintendents
Paula Suda
Jeremy Brandt

Principals
Terry Baesler
Frank Justin

Athletic Directors
Dave Nelson
Nathan Walsh

Student Trainer
Kristen Schulz



Back Row: Jillian Hurt, Saige Forseth, Nicole Hurt, head coach Cory Erickson, assistant coach Katie Woodbury, MacKenzie Iverson, Mattie Matthys and Karsyn Skager; Middle Row: Tatiana Egan, Morgan Chandler, Sydney Hennings, Molly Knutsvig, Kaitlin Ensign, Noella Kritzberger and MJ Pruneda; Front Row: Sara Steen, Ellie Vice, Gracie Gardner, Kate Oanes, Serrina Klose and Rachel Barnett.

Coach

A native of Hillsboro, N.D., Cory Erickson began his varsity coaching career with Hillsboro-Central Valley in the spring of 2012, the first season in program history. In 2017, the team advanced to the N.D. state Class B tournament as the third seed out of the East Region.

In Jamestown, the Burros placed seventh out of eight state tournament teams and secured the program's best record with a 13-7 season.

In 2012, the Burros had their best finish at the state tourney, taking fifth in their first season.

Prior to taking on fast-pitch softball coaching duties, Erickson managed Little League baseball and slow-pitch girls softball for eight years with Hillsboro's Recreation District.

He has served as the Hillsboro Recreation District's summer director, organizing games for the city's growing Little League baseball, fast-pitch softball and T-ball groups.

He also coaches the Cass-Traill Blazers softball teams in the summers. The Blazers 16U won the USA Softball of N.D. JO State Tournament 16U B division last summer.

He went on to earn a degree from the University of North Dakota in 2008 in the field of communication, with an emphasis in visual communication.

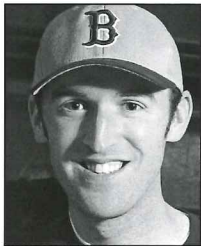

Head Coach
Cory Erickson

Katie Woodbury
Associate Head Coach

Opponent	Burros	Opp
Kindred-Richland	6	5
Enderlin-Maple Valley	19	4
Enderlin-Maple Valley	22	6
Hankinson/TS/L	9	3
Hankinson/TS/L	9	1
Northern Cass	18	21
Northern Cass	10	2
Heart River	0	6
Watford City	15	12
Kindred-Richland	5	15
Central Cass	5	20
Central Cass	0	19
May-Port-CG/H-N	12	2
Thompson	6	7
Fargo North	6	9
Fargo Davies	14	4
Fargo South	2	10
Shanley	13	3
Region Tournament		
Grafton	12	2
Thompson	5	6
May-Port-CG/H-N	9	5

Team Stats

Runs Per Game: 9.4 Batting Average: 0.409 ERA: 7.57

Individual Stats

ScoringSaige Forseth 1.71,36; MacKenzie Iverson 1.67, 35; Mattie Matthys 1.50, 24

RBI.....Noella Kritzberger 1.4, 28; Saige Forseth 1.33, 28; Nicole Hurt 1.19, 25

Batting Average.....Saige Forseth 0.561; MacKenzie Iverson 0.493; Noella Kritzberger 0.448

Pitching (ERA)Noella Kritzberger 6.21; Saige Forseth 7.56; Molly Knutsvig 12.35

Kindred-Richland EAST 4

Vikings

Superintendent
Steve Hall

Principal
Kent Packer

Athletic Director
Matt Crane



Back Row: Matti Burchill, Tina Freier, Terryn Johnson, Amanda Roesler, Mackenzie Fuxa, Coralie Schwartzwalter, Bren Koppang, Mattea Johnson, Elizabeth Saewert, Taylor Streyle; Front Row: Trinity Holland, Braya Mauch, Remi Dubord, Danica Rath, Lily Houle, Jocelyn Haakenson, Abby McDonald and Madi Olien.

Coach

Head Coach
Sam Brandt

Brook Rheault
Associate Head Coach

Sam is married to Tim Brandt, they have a 4-year-old son named Drake, and are expecting a baby in July. Sam grew up in the Minneapolis, MN. She was a four-year student-athlete at Minot State University, moving to Fargo in 2013. Sam is a PE teacher and coach in Kindred. This is her sixth year teaching and coaching for the Kindred Vikings. This is Sam's fifth year as a head softball and second year as head coach for the Kindred Girls Basketball team. She has been a part of three regional championships and three softball State Championships.

Opponent	Vikings	Opp
Central Cass	4	5
Hillsboro-CV	5	6
Northern Cass	5	6
Enderlin-Maple Valley	10	0
Enderlin-Maple Valley	8	4
Central Cass	4	11
Watford	13	1
Des-Lacs Burlington	6	7
Heart River	2	12
Hillsboro-CV	15	5
Hankinson-TriState	3	7
Hankinson-TriState	12	3
Shanley	11	9
Northern Cass	7	0
Shanley	26	6
Fargo South	17	18
Fargo North	3	13
Region Tournament		
Northern Cass	14	2
Thompson	6	7
Grafton	6	1
Hankinson-TriState	9	6

NO	NAME	POS	YR
1	Jocelyn Haakenson	OF	10
2	Lily Houle	OF	12
4	Remi Dubord	OF	7
5	Abby McDonald	P/SS	10
6	Matti Burchill	2B/OF	9
8	Trinity Holland	2B	11
9	Coralie Schwartzwalter	2B/3B	11
10	Danica Rath	P/OF	7
11	Elizabeth Saewert	OF	12
12	Tina Freier	OF	9
13	Braya Mauch	OF	7
14	Maddi Olien	C	11
15	Taylor Streyle	OF	11
16	Mackenzie Fuxa	OF	7
17	Amanda Roesler	SS/P	12
20	Mattea Johnson	OF	12
22	Terryn Johnson	1B	9
23	Bren Koppand	3B/ SS	12

Team Stats

Runs Per Game: 10.20 Batting Average: 0.421 ERA: 5.6

Individual Stats

ScoringMatti Burchill 143, 30; Coralie Schwartzwalter 1.05, 22; Amanda Roesler 0.95, 20

RBI.....Bren Koppang 1.33, 28; Amanda Roesler 1.05, 22; Corlie Schwartzwalter 1.05, 22

Batting Average.....Matti Burchill 0.462; Abby McDonald 0.482; Madison Olien 0.435

Pitching (ERA) Abby McDonald 3.20; Amanda Roesler 7.30

Heart River WEST 1

Cougars

Superintendent
Calvin Dean, South Heart
Wade Northrop, Belfield

Principal
Scott Jung

Athletic Director
Scott Jung

Statisticians
Margie Silbernagel



Standing: Heather Pavlish, Gabrielle Buckman, Gracie Kahl, Sienna Froehlich, Jersey Filkowski, Reagan Krump, Taylar Fagerberg, McKenzie Buckman, Meg Silbernagel, Quiahna Otero, Briley Boltz, Kaylee Obrigewitch, Abby Kessel, Kaci Davis-Hoagland; and Front: Mattea Binstock.

Coach

Head Coach
Kendra Schillo

Lynette Silbernagel
Associate Head Coach

Mechel Watts
Assistant Coach

Kendra Schillo is in her fifth year as Head Coach for Heart River. Before that she was an assistant coach for DLB-LC for three years. In addition to coaching softball, Miss Schillo is also the drama director and speech coach for South Heart School. She is in her 21st year of teaching English which includes four years in Stanton, 12 years in Berthold, and five years in South Heart. A native of Golva, ND, Schillo is a graduate of Dickinson Trinity and the University of Mary. When not busy with school activities, she enjoys Minnesota Twins baseball, playing cards, and spending time with her family, especially her niece and honorary Cougar softball mascot, Berkley.

Opponent	Cougars	Opp
Harvey/Wells County	10	0
Velva-Drake-Anamoose	3	2
Stanley	22	8
Beulah	8	6
Washburn	12	2
Velva-Drake-Anamoose	8	4
Harvey/Wells County	13	6
Central McLean	5	4
Hillsboro/CV	6	0
Northern Cass	0	2
Kindred/Richland	12	2
Central McLean	15	2
Wilton/Wing	10	0
Wilton/Wing	17	5
Washburn	8	1
Beulah	13	1
Sub-Region 4 Tournament		
Garrison-Max	14	1
Beulah	6	4
Velva-Drake-Anamoose	3	0
Region Tournament		
W-N-B	18	1
Minot Ryan	9	3
Velva-Drake-Anamoose	12	1

NO	NAME	POS	YR
1	Abby Kessel	P	11
2	Heather Pavlish	OF	11
6	Sienna Froehlich	OF	10
7	Reagan Krump	OF	8
8	Mattea Binstock	C	11
9	Kaci Davis-Hoagland	OF	7
10	Quiahna Otero	RF	10
11	Jersey Filkowski	CF	10
12	McKenzie Buckman	2B	12
14	Gabrielle Buckman	IF	7
17	Meg Silbernagel	SS	9
18	Kaylee Obrigewitch	DH	10
20	Taylar Fagerberg	1B	9
21	Gracie Kahl	3B	9
23	Briley Boltz	LF	9

Team Stats

Runs Per Game: 10.27 Batting Average: 0.348 ERA: 1.95

Individual Stats

Scoring Taylar Fagerberg 1.72, 38; Jersey Filkowski 1.50, 33; Meg Silbernagel 1.45, 32

RBI.....Mattea Binstock 1.27, 28; Meg Silbernagel 1.09, 24; Taylar Fagerberg 0.0909, 20

Batting Average.....Taylar Fagerberg 0.485; Abby Kessel 0.439; Mattea Binstock 0.394

Pitching (ERA) Abby Kessel 1.55; MEG Silbernagel 4.96

Velva-Drake/Anamoose WEST 2

Aggies

Superintendent
Dave Schoch

Principals
Kelly Mogen

Athletic Director
Larry Sandy



Back Row: Karsyn Haman, Taryn Braaten, Halie Fletschock, Hailee Kvamme, Olivia Miller, Cienna Clemens; Third Row: Kristin Hansen, Katie Opstedal, Destiny Bauer, Aubrie Ofeldt, Emily Kreger, Emma Dove; Second Row: Kaylee Blumhagen, Halle Keller, Emma Passa, Olivia Passa, Berkley Selzler, Caroline Bodine; Front Row: Aubry Mahoney, Sadie Dinwiddie, Grace Mogen, Jazmine Beardsley, Ryan Bodine, Hailey Wright and Chloe Bourdeau. Not pictured: Morgan Ronnie and Brooke Larson.

Coach

Fred Mueller owns Planet Pizza in Minot. He is married to wife Mary Mueller. He is also a former Minot State and Bishop Ryan Coach.



Head Coach
Fred Mueller

Matt Mueller
Associate Head Coach

Opponent	Aggies	Opp
Beulah	13	2
South Heart	2	3
Washburn	16	6
Central Mclean	10	1
Westhope	18	3
Wilton-Wing	10	0
South Heart	4	8
Harvey	23	2
Central Mclean	15	6
Beulah	17	9
Northern Cass	7	3
Thompson	2	1
Central Cass	1	11
Harvey	7	0
Washburn	5	2
Bishop Ryan	9	8
Wilton-Wing	9	0
SUB-Region		
Harvey	18	2
Washburn	5	1
South Heart	0	3
Region Tournament		
MLS	6	3
DLB	5	4
South Heart	1	12

Team Stats
Runs Per Game: 9 Batting Average: 0.325 ERA: 1.13

Individual Stats
Scoring Emma Passa 2, 36; Olivia Passa 1, 36; Chloe Bourdeau 1, 36
RBI Emma Passa 2.5, 45; Olivia Passa 1, 23; Aubry Mahoney 1, 23
Batting Average Emma Passa .680; Olivia Passa .377; Chloe Bourdeau .350
Pitching (ERA) Emma Passa 0.883; Olivia Passa 0.935; Kaylee Blumhagen 3.00

Des-Lacs Burlington/Lewis & Clark WEST 3

Lakers

Superintendents
Christopher Bachmeier (DL-B)
Marc Ritteman (L&C)

Principals
Scott Medalen (DLB)
Jacob Jenkins (L&C-Berthold)
Janis Gerding (L&C-NSP)

Athletic Directors
Scott Medalen (DLB)
Chris Brown (L&C-Berthold)
Trent Sherven (L&C-NSP)

Student Manager
Emily Degree

Statisticians
Ava Lee
Emma Neshem



Back Row: Lexi Benno, Peggy Person, Brynley Benno, Autumn Haaland, Courtney Sauer, Alyea Casavant, Maura Mills, Brooklyn Benno, Breanna Hoskin, Addyson Hughes, Mandie Davison, Ava Lee, Erica Moen, Kyla Grandy; From Row: Emma Neshem, Cambrey Benno, Teegyn Anderson, Ava Wille, MacKenzie Rist, Ava Rogers, Erica Hermanson, Kaelyn Bachmeier, Kennedy Limke, Laney Wahus and Shaylie Holen. Not Pictured: Emily Degree.

Coach

Peggy Person earned a degree in business education from Valley City State University. She taught business education classes and coached in the Bridgeport, Nebraska, school system for 14 years. Peggy earned her Master's Degree in Educational Leadership from Doane College (Crete, NE). For 19 years Person was Secondary Principal and Athletic Administrator at Lewis & Clark-Berthold. She retired in 2018. This is Person's first year as head softball coach for the Lakers after serving as an assistant coach for two years.



Head Coach
Peggy Person

Lexi Benno
Associate Head Coach

Erica Moen
Assistant Coach

Kyla Grandy
Assistant Coach

Opponent	Lakers	Opp
Bishop Ryan	0	1
Glenburn	26	0
W-N-B	13	1
MLSKB	11	1
Stanley	15	2
Central Cass	0	6
Kindred-Richland	7	6
Ray	15	0
Divide County	19	0
Bishop Ryan	12	7
Beulah	6	2
Sub-Region		
Divide County	24	0
Ray	17	0
Bishop Ryan	4	1
Region Tournament		
Beulah	2	1
Velva-Drake-Anamoose	4	5
Washburn	10	0

Team Stats
Runs Per Game: 10.88 Batting Average: 0.318 ERA: N/A

Individual Stats
Scoring MacKenzie Rist 1.53, 26; Ava Wille 1.18, 20; Cambrey Benno 1.18, 20
RBI Brynley Benno 1.47, 25; Brooklyn Benno 1.41, 24; Erica Hermanson 1.00, 17
Batting Average Erica Hermanson 0.491; Brynley Benno 0.479; Brooklyn Benno 0.415
Pitching (ERA) Brooklyn Benno 0.553; Erica Hermanson 1.358

Minot Bishop Ryan/South Prairie WEST 4

Lions

Superintendent
Fr. Jady Nelson
(President)

Principal
Chase Lee

Athletic Director
Rodger Coleman



Back Row: Coach Conner Oliver, Madasyn Feller, Alexis Weise, Taylor Hrichena, Sealy Rovig, Hannah Klein, Silvey Kramer, Samantha Hewitt, Kacie Klein, Nina Shockley, Coach Alec Grothe; Front Row: Coach Reese Ramirez, Kennedy Hawk, Abbie McKay, Sidney Lovelace, Nora Kramer, Grace Candrian, Brynn Lawson, Sloane Hawk and Magee Rovig.

Coach

Alec Grothe has been the head coach for Bishop Ryan since 2017 when the Lions made the switch from Class A to Class B in softball. In 2017 Alec lead the Lions to a regional runner-up and third place state finish. Prior to coaching at Bishop Ryan, Alec was an assistant at Minot State University. He has also coached in two Babe Ruth World Series, placing second and third at the National Tournament.



Head Coach
Alec Grothe

Conner Oliver
Associate Head Coach

Reese Ramirez
Assistant Coach

Sal Rodriguez
Assistant Coach

Opponent	Lions	Opp
MLSKB	10	11
DLB	1	0
Stanley	42	2
Beulah	18	6
Ray	18	8
WNB	5	3
Thompson	9	4
Central Cass	4	14
Mayport CG	2	8
MLSKB	6	0
DLB	7	12
Velva	8	9
WNB	12	2
Glenburn	26	0
Region Tournament		
Washburn	13	3
Heart River	3	9
Kenmare/B/MLS	11	8

NO	NAME	POS	YR
1	Hannah Klein	OF	12
2	Taylor Hrichena	OF/C	10
3	Nora Kramer	OF/P	10
4	Sylvie Kramer	2B/SS	10
5	Grace Candrian	C/P	11
8	Sloane Hawk	1B/3B	11
9	Kennedy Hawk	3B/OF	10
10	Abbie McKay	3B/1B	12
11	Sidney Lovelace	P/1B	12
12	Sealy Rovig	SS/C	12
13	Samantha Hewitt	OF	10
14	Antonia Shockley	OF	10
16	Kacie Klein	2B	10
18	Brynn Lawson	OF/SS	9
20	Alexis Weise	OF/SS	7
23	Magee Rovig	OF/P	8

Team Stats

Runs Per Game: 7.2 Batting Average: 0.316 ERA: 3.8

Individual Stats

Scoring Nora Kramer 2.13, 32; Sealy Rovig 2.13, 32; Grace Candrian 1.73, 26

RBI Abbie McKay 1.53, 23; Grace Candrian 1.53, 23; Sealy Rovig 1.46, 22

Batting Average Grace Candrian 0.429; Taylor Hrichena 0.393; Abbie McKay 0.339

Pitching (ERA) Sidney Lovelace 3.794

NDHSAA Staff and Board of Directors

EXECUTIVE OFFICERS



Matthew J. Fetsch
Executive Director
Valley City



Brian Bubach
Associate Director
Valley City



Justin Fletschock
Assistant Director
Valley City



Kevin Morast
Assistant Director
Valley City



Brenda Schell
Assistant Director
Valley City



Tom Mix
Media Specialist
Valley City

BOARD OF DIRECTORS



Ben Schafer
President
Ray



Scott Privratsky
Vice-President
Devils Lake



Jeremy Brandt
Buxton



Mitch Carlson
LaMoure



Travis Jordan
Beulah



Mark Rerick
Grand Forks

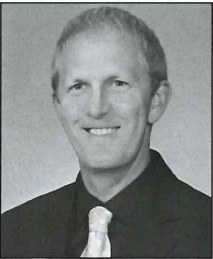

Michael Sorlie
Gwinner

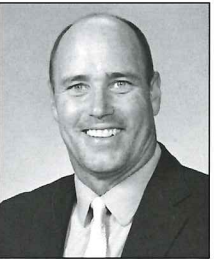

Warren Strand
Fessenden



Dr. Mark Vollmer
Minot



Kirsten Baesler
Bismarck
Dept. of Public Instr.



Alexis Baxley
School Boards Assoc.
Bismarck

MINIMAL BEHAVIOR EXPECTATIONS FOR REGULAR AND POSTSEASON COMPETITIONS

- Respect the American flag and the National Anthem.
- Contesting schools shall each have an authorized faculty representative present who shall be responsible for his/her school's participants, students, and fans throughout the contest.
- Spectators must wear clothing that covers the entire torso. Those who do not comply or who wear clothing that is vulgar, obscene or that in some other way inappropriate, as determined by school/tournament personnel, will be removed from the facility if they do not cooperate with this behavior expectation.
- The use of appropriate language is expected at all times. Profanity, negative chants, trash talk, name-calling, personal attacks or other acts of disrespect are unacceptable and must be immediately addressed by school/tournament administrators.
- Any attendee ejected from a NDHSAA tournament venue will be banned from the venue(s) for the remainder of the event.
- Respect the game/contest. Under no condition shall anyone other than the members of the official squad enter the playing surface. No one may interfere with the contest in any way.
- Hand held signs and flags, which do not obstruct the view of others, are permitted provided they are in good taste. Signs or other similar items contest/tournament officials deem to be in poor taste will be removed. Message or "white" boards are prohibited. The carrying of flags around the playing surface is NOT allowed.
- Artificial noisemakers of any kind (i.e. megaphones, cowbells, sirens, whistles, thunder sticks, and other similar items) are not allowed at any indoor events, including outdoor sports played at indoor venues. Exception – Megaphones appropriately used by cheerleaders are permitted if allowed by contest officials.
- Laser lights or any other lights deemed distracting to participants are strictly prohibited.
- Confetti is banned at all NDHSAA tournament venues. Tournament staff is instructed to confiscate such articles at the door.
- Objects shall not be thrown into the stands at any NDHSAA tournament venue.
- The use of unmanned aerial vehicles (UAV), also known as drones, is prohibited for any persons at NDHSAA tournament venues.

Element Hotels

Space to live your life

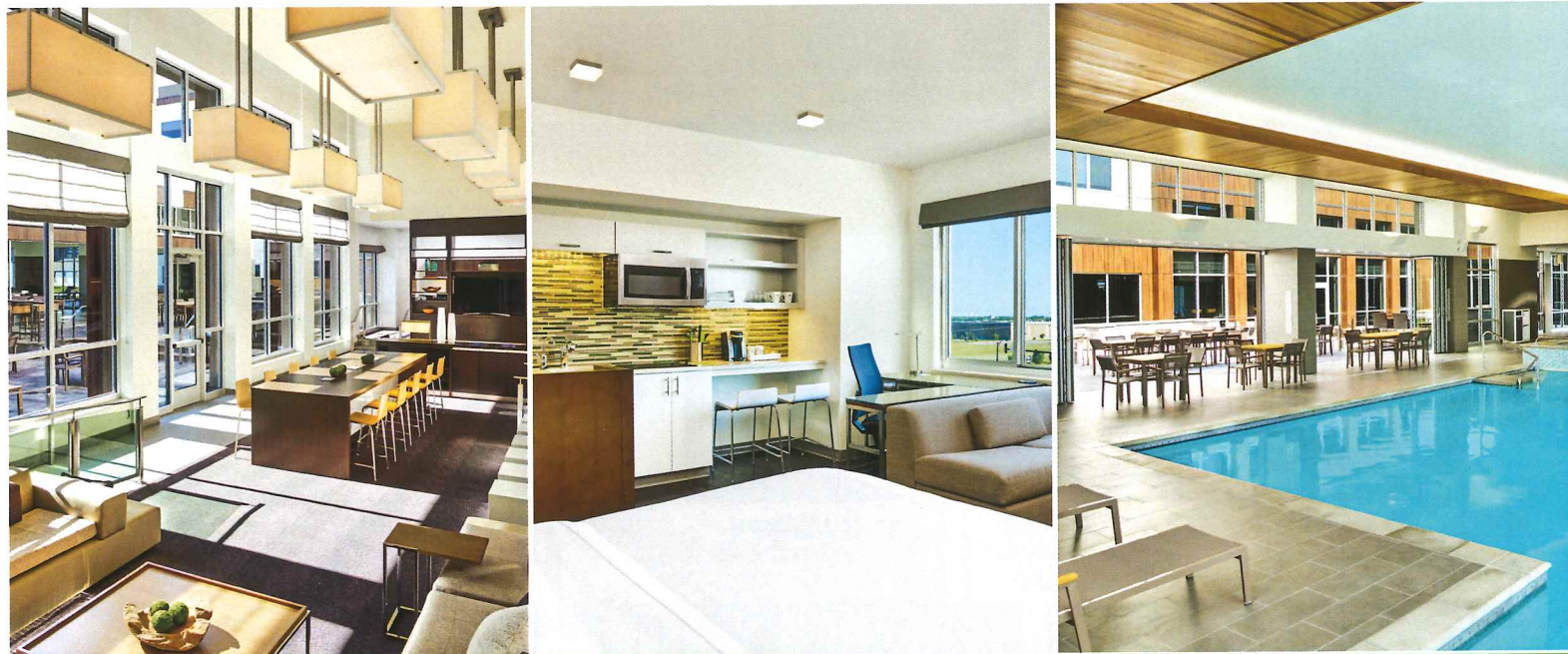

Maintain balance at Element Fargo

Whether you're in town for a quick visit or settling in for a longer stay, Element Fargo provides you with everything you need to make it a place of your own – free daily Rise breakfast bar, complimentary WiFi, fully-equipped kitchens, room types for families of all sizes, indoor saline pool, oversized hot tub, bikes to borrow, and more.

Book now at elementfargo.com or call 701 478 5333

Natural Light. Open Spaces. Healthy Options.

Spacious guestrooms, free WiFi.

Signature Heavenly® Bed, spa-inspired bathrooms.

Fully-equipped kitchens.

State-of-the-art fitness center, pool and bikes to borrow.

Complimentary full breakfast.

Sustainable design and eco-friendly practices.

Element Fargo 925 19th Avenue East, West Fargo, ND 58078

Element Fargo is a certified LEED hotel

elementfargo.com 1 701 478 5333

spg*
Starwood
Preferred
Guest

©2016 Starwood Hotels & Resorts Worldwide, Inc. All Rights Reserved. Preferred Guest, SPG, Element and their logos are the trademarks of Starwood Hotels & Resorts Worldwide, Inc., or its affiliates.

ALL WIN

Want to experience something new?
In Fargo you can't lose.

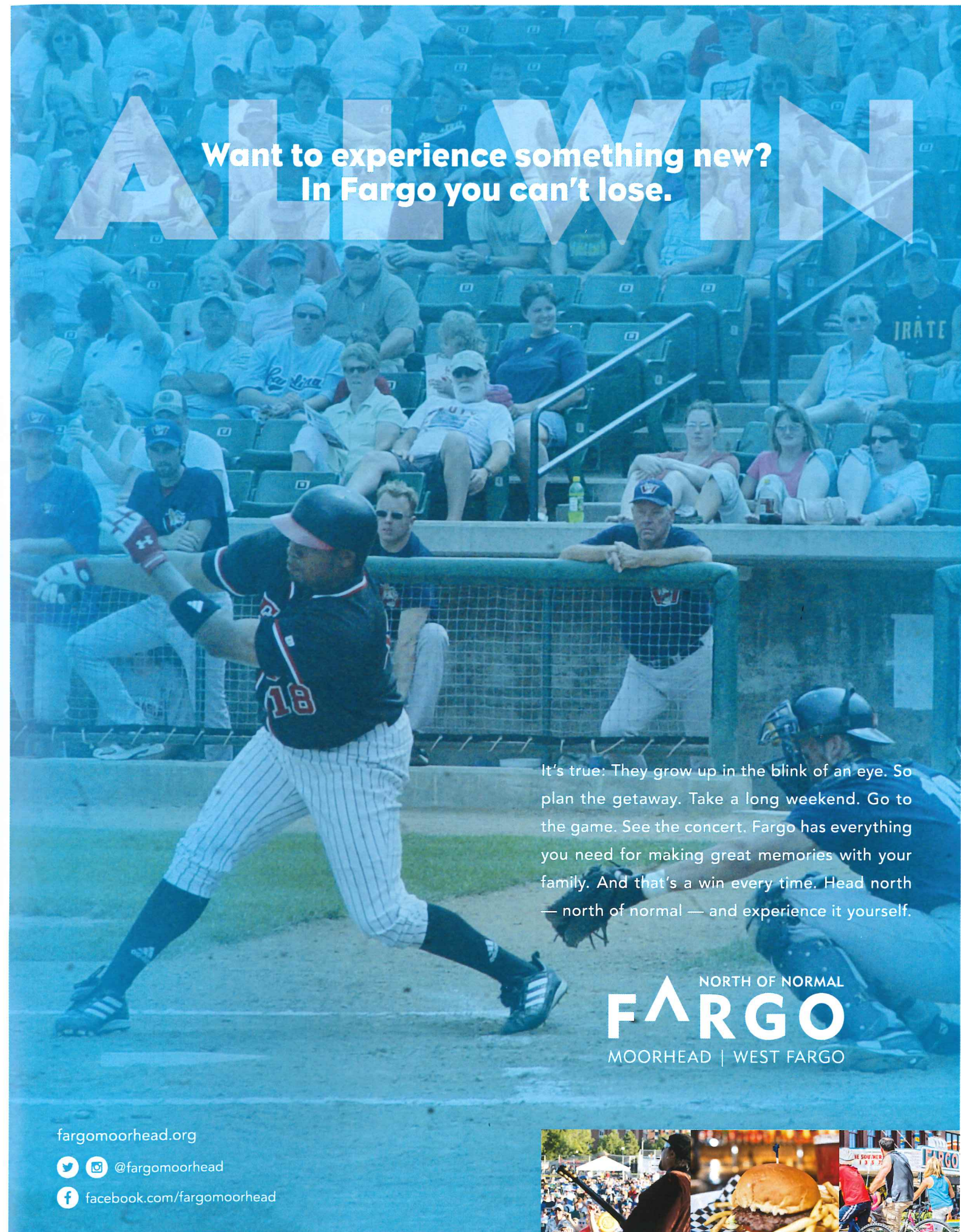

It's true: They grow up in the blink of an eye. So plan the getaway. Take a long weekend. Go to the game. See the concert. Fargo has everything you need for making great memories with your family. And that's a win every time. Head north — north of normal — and experience it yourself.

NORTH OF NORMAL
FARGO
MOORHEAD | WEST FARGO

fargomoorhead.org

[@fargomoorhead](https://www.instagram.com/fargomoorhead)

[facebook.com/fargomoorhead](https://www.facebook.com/fargomoorhead)



SCHEELS®

PROUD TO SUPPORT
NORTH DAKOTA'S STATE BASEBALL & SOFTBALL

GOOD LUCK
TO ALL COACHES AND ATHLETES

1551 45TH ST S
FARGO, ND
701.298.2918

KIRKWOOD MALL
BISMARCK, ND
701.255.7255

DAKOTA SQUARE
MINOT, ND
701.852.1010

COLUMBIA MALL
GRAND FORKS, ND
701.780.9424

Connect with us on Facebook @fargoscheels • @bismarckscheels • @minotscheels • @grandforksscheels

SCHEELS.com f t i y

EASTON

2019 NORTH DAKOTA STATE CLASS B

\$5.00

TOURNAMENT

May 30-31, June 1
Newman Outdoor Field
Tharaldson Park

2018 State Class B Baseball Champions
Park River Aggies



2018 State Class B Softball Champions
Central Cass



AREA
METRO
TOURNAMENT COMMITTEE

Farmers Union
INSURANCE

NORTH DAKOTA
NATIONAL
GUARD

VISION
ZERO
Zero fatalities. Zero excuses.

