

NDHSAA
Tournament Program
Permanent Record File
(Please Return to File)

2008 ND State GIRLS GOLF tournament

October 6 & 7, Minot, ND



*Farmers
Union
Insurance*



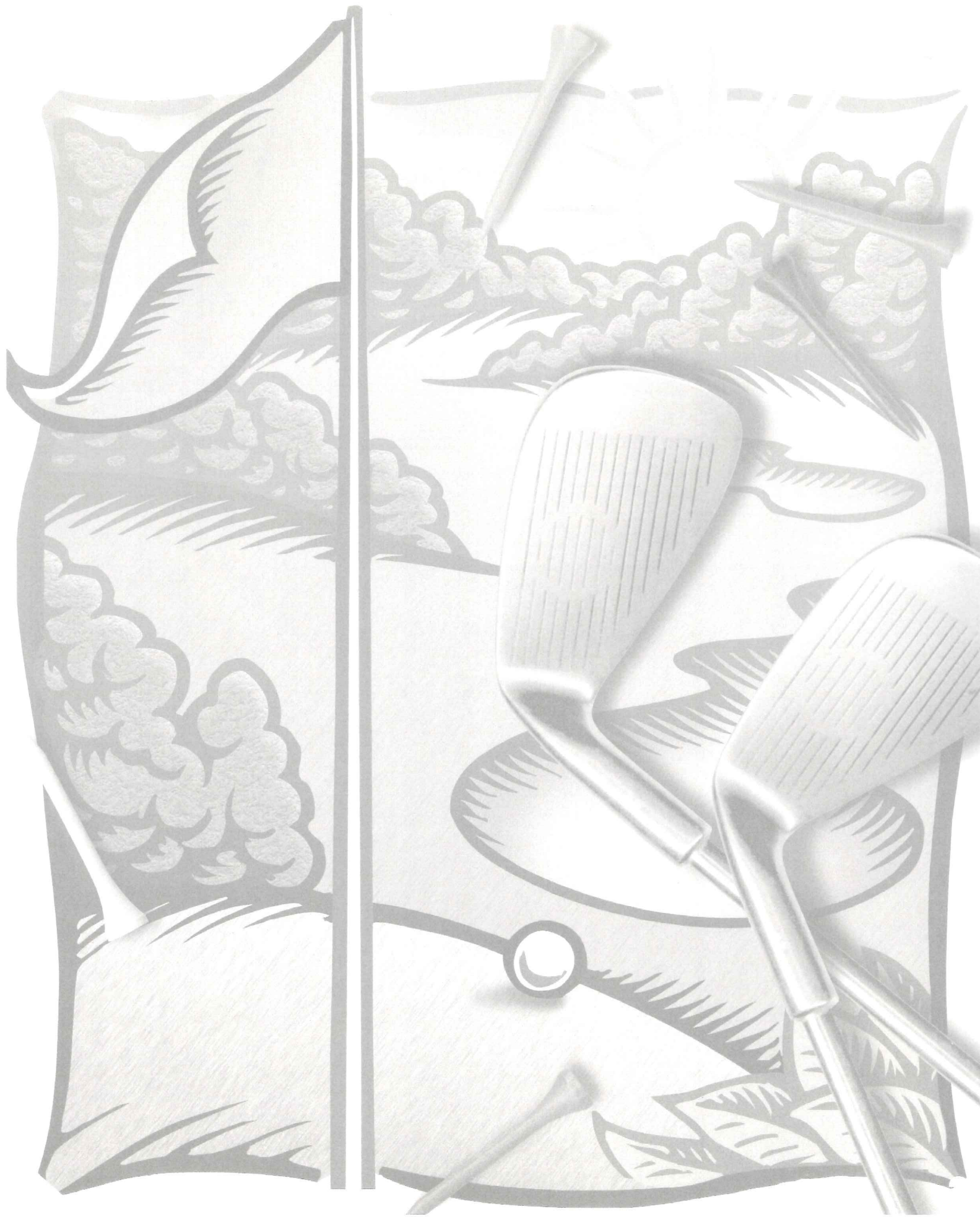

2008 North Dakota State GIRLS GOLF TOURNAMENT



Sponsored by the North Dakota High School Activities Association

2008-09 NDHSAA Staff & Board of Directors

NDHSAA Staff

Sherm Sylling, Executive Secretary Valley City
Sheryl Solberg, Asst. to Exec. Secretary Valley City
Dave Carlsrud, Asst. to Exec. Secretary Valley City
Brian Burbach, Asst. to Exec. Secretary Valley City
Brenda Schell, Asst. to Exec. Secretary Valley City

NDHSAA Board of Directors

Royal Lyon, President Center-Stanton
Jeff Schatz, Vice-President Grand Forks
Kim Knodle Valley City
David Looyesen Minot
Jack Maus Grafton
Pete Moe Washburn
NW Representative TBA
Steve Swiontek Devils Lake
Wayne Stanley Stanley
Wayne Sanstead, Department of Public Instruction Bismarck
Phil Eastgate, School Boards Association Beulah

NDHSAA Tournament Code of Conduct

Purpose: To elevate standards of Good Sportsmanship and to encourage the growth of responsible citizenship among the students, member schools and their personnel.

Fundamentals of Good Sportsmanship

1. Know, appreciate and understand the rules of the contest.
2. Show respect for the officials. Good sportsmanship implies the willingness to accept and abide by the decisions of the officials.
3. Show respect for the opponent at all times. Good Sportsmanship is the Golden Rule in action.
4. Recognize and appreciate the skill of performance regardless of team affiliation.
5. Maintain self control at all times. Good sportsmanship is a responsibility of all who are involved in the game.
6. Show a positive attitude in cheering, refraining from intimidation or negative cheering. Good sportsmanship is cheering your own team "on to victory."

Acts of Misconduct

1. Throwing of any object onto the playing floor or in the stands.
2. Behavior deemed dangerous or which interferes with the rights of others to watch the game.
3. Possessing, consuming or being under the influence of chemicals.
4. Use of obscene, profane or abusive language or gestures, signs, posters or banners which show disrespect for opponent's team, officials, cheerleaders, band or other performing groups.
5. The use of noise makers.
6. Entry onto the playing surface at any time.

***These acts of misconduct will not be tolerated and
will result in automatic removal without refund of admission!***

2008 North Dakota State GIRLS GOLF Tournament

October 6 & 7 • Minot, ND

Tournament Committee

Pat McNally Tournament Manager
Jody Kraft Secretary
Chipper Farrell Site Manager
Todd Lee Minot Country Club Pro/Rules Committee
Jon Hansen MCC Assistant Pro/Rules Committee
Nadene Johnson Scorekeeper
Carol Mathwich Programs & Printing

Schedule Of Events

Sunday, October 5

Practice Round

Monday, October 6

7:30 am Team Registration - Clubhouse
8:00 am Coaches Meeting - Clubhouse
8:30 am Tee Off From #1 and #10

Tuesday, October 7

7:30 am Coaches Meeting - Clubhouse
8:00 am Tee Off From #1 & #10

Awards presentation at the conclusion of play:

3rd Place Team Trophy
2nd Place Team Trophy and Individual Plaques
1st Place Team Trophy and Individual Plaques
Medalist & All State Recipients
Senior Athlete of the Year
Coach of the Year

Drive Home Safely!

FIRST ROUND PAIRINGS and tee times

#1 Tee

8:30 Sarah Storandt, Shanley #1
Shantel Montgomery, Minot #1
Christine Fiala, GF Central #1
8:38 McKenzie McMillan, Century #1
Lexi Nord, Red River #1
Caitlin Dunn, Dickinson #1
8:46 Ashley Lindemann, Fargo South #1
Laura Kraft, Jamestown #1
Krista Weiszhaar, West Fargo #1
8:54 Ashley Beard, Williston #1
Ariel Thompson, Wahpeton #1
Theresa Ebertz, Bismarck #1
9:02 Liz Strom, Shanley, #2
Mackenzie Nagel, Minot #2
Emily Schultz, Red River #2
9:10 Adrianna Harris, Century #2
Kat Olson, Fargo South #2
Jenna Wellenstein, Dickinson #2
9:18 Mara Johnson, West Fargo #2
Caroline Hemmer, Jamestown #2
Allyson Meyer, Wahpeton #2
9:26 Miranda Zavalney, Williston #2
Taylor Lund, GF Central #2
Courtney Kramer, Bismarck #2
9:34 Haley Thomas, Shanley #3
Mickayla Nagel, Minot #3
Callie Ronkowski, Red River #3
9:42 Krissy Aasen, Century #3
Shilpa Apte, Fargo South #3
Steph Wallace, Dickinson #3
9:50 Ashli Powell, West Fargo #3
Megan Stark, Jamestown #3
Tawny Irwin, Wahpeton #3
9:58 Kayla Barke, Williston #3
Becky Martin, GF Central #3
Kristen Goulet, Bismarck #3
10:06 Caroline Crary, Fargo Shanley #4
Emma Kusick, Minot #4
JoDee Wheeler, GF Red River #4
10:14 Alexa Dvorak, Century #4
Kailey Christanson, Fargo South #4
Lexi Erickson, Dickinson #4

#10 Tee

8:30 Morgan Kathrein, Dickinson #6
Bella Yaggie, Wahpeton #6
8:38 Alyssa Johnson, GF Central #6
Danika Spitzer, GF Red River
8:46 Sophie Kenny, Fargo Shanley #5
Brooklyn Bender, Minot #5
Meghan Kilbur, GF Red River #5
8:54 Megan Larson, Century #5
Madison Gemar, Fargo South #5
Megan Dunn, Dickinson #5
9:02 Kate Eidenschink, West Fargo #5
Anna Peterson, Williston #5
Lamesha Schmidt, Wahpeton #5
9:10 Sydney Lund, GF Central #5
Erin Sand, Jamestown #5
Nicole Carew, Fargo Shanley #6
9:18 Erin Ferry, GF Red River #6
Danielle Foster, Minot #6
Kourtney Morkassel, Fargo South #6
9:26 Lexi Lennon, West Fargo #6
Mercedes Westereng, Jamestown #6
Alyssa Kroshus, Century #6
9:36 Samantha Pyle, West Fargo #4
Alexis Barnick, Jamestown #4
Lara Lekang, Wahpeton #4
9:44 Cari Zavalney, Williston #4
Claire Romo, GF Central #4
Lindsay Reede, Bismarck #4

BISMARCK

high school



Michael Bichler HEAD COACH	MONDAY Front Nine	MONDAY Back Nine	MONDAY Total	TUESDAY Front Nine	TUESDAY Back Nine	TUESDAY Total	FINAL Total
Theresa Ebertz							
Courtney Kramer							
Kristen Goulet							
Lindsay Reede							

BISMARCK CENTURY

high school



Lynn Gress HEAD COACH	MONDAY Front Nine	MONDAY Back Nine	MONDAY Total	TUESDAY Front Nine	TUESDAY Back Nine	TUESDAY Total	FINAL Total
McKenzie McMillan							
Adrianna Harris							
Krissy Aasen							
Alexa Dvorak							
Megan Larson							
Alyssa Kroshus							

DICKINSON

high school



Olivia Wellenstein HEAD COACH	MONDAY Front Nine	MONDAY Back Nine	MONDAY Total	TUESDAY Front Nine	TUESDAY Back Nine	TUESDAY Total	FINAL Total
Caitlin Dunn							
Jenna Wellenstein							
Steph Wallace							
Lexi Erickson							
Megan Dunn							
Morgan Kathrein							

FARGO SHANLEY

high school



Don Johnson HEAD COACH	MONDAY Front Nine	MONDAY Back Nine	MONDAY Total	TUESDAY Front Nine	TUESDAY Back Nine	TUESDAY Total	FINAL Total
Sarah Storandt							
Liz Strom							
Haley Thomas							
Caroline Crary							
Sophie Kenney							
Nicole Carew							

MINOT high school

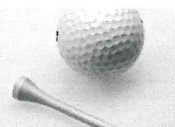

Eric Hendrickson HEAD COACH	MONDAY Front Nine	MONDAY Back Nine	MONDAY Total	TUESDAY Front Nine	TUESDAY Back Nine	TUESDAY Total	FINAL Total
Shantel Montgomery							
Mackenzie Nagel							
Mickayla Nagel							
Emma Kusick							
Brooklyn Bender							
Danielle Foster							

WEST FARGO high school



Dan Wolf HEAD COACH	MONDAY Front Nine	MONDAY Back Nine	MONDAY Total	TUESDAY Front Nine	TUESDAY Back Nine	TUESDAY Total	FINAL Total
Krista Weiszhaar							
Mara Johnson							
Ashli Powell							
Kate Eidenschink							
Samantha Pyle							
Lexi Lennon							

WAHPETON high school



Steve Hockert HEAD COACH	MONDAY Front Nine	MONDAY Back Nine	MONDAY Total	TUESDAY Front Nine	TUESDAY Back Nine	TUESDAY Total	FINAL Total
Ariel Thompson							
Allyson Meyer							
Tawny Irwin							
Lara Lekang							
Lamesha Schmidt							
Bella Yaggie							

WILLISTON high school



Dennis Healy HEAD COACH	MONDAY Front Nine	MONDAY Back Nine	MONDAY Total	TUESDAY Front Nine	TUESDAY Back Nine	TUESDAY Total	FINAL Total
Ashley Beard							
Miranda Zavalney							
Kayla Barke							
Cari Zavalney							
Anna Peterson							

INDIVIDUAL QUALIFIERS

	MONDAY Front Nine	MONDAY Back Nine	MONDAY Total	TUESDAY Front Nine	TUESDAY Back Nine	TUESDAY Total	FINAL Total
Liz Branson DICKINSON							
Danika Spitzer GF Red River							

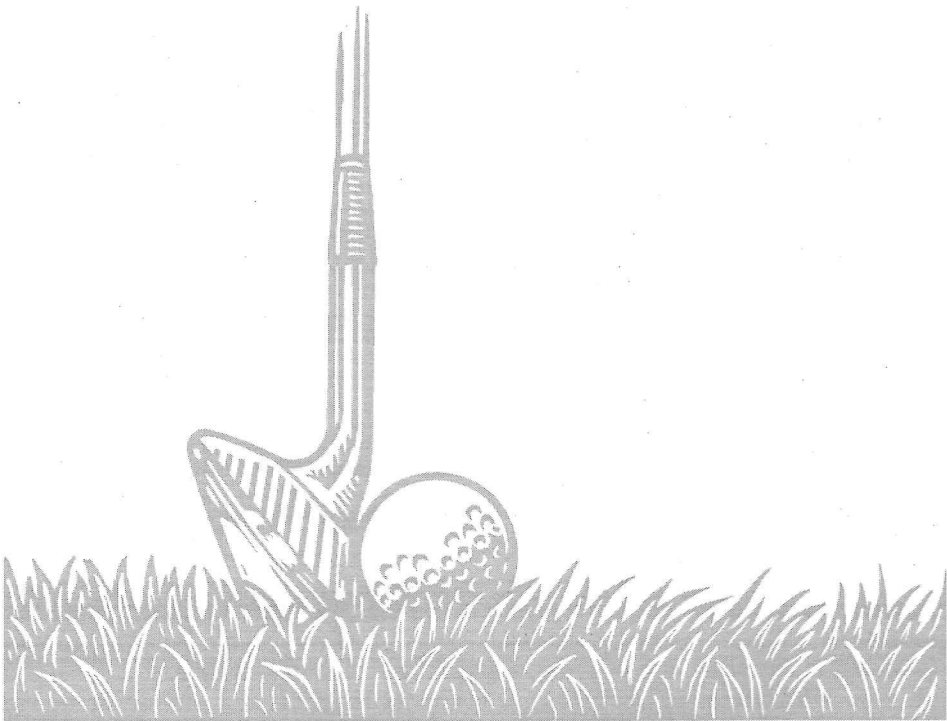

2008 REGION results

EAST REGION - TEAM

- 1. FARGO SHANLEY 329
- 2. RED RIVER 339
- 3. FARGO SOUTH 352
- 4. WEST FARGO 382
- 5. WAHPETON 398
- 6. GF CENTRAL 401
- 7. FARGO NORTH 422
- 8. VALLEY CITY 425
- 9. DEVILS LAKE 481

TOP 10 INDIVIDUAL

- 1. KRISTA WEISZHAAR WF 76
- 2. SARAH STORANDT FSH 78
- 3. LEXI NORD GFRR 79
- 4. CAROLINE CRARY FSH 81
- KAILEY CHRISTIANSON FS 81
- 6. LIZ STROM FSH 82
- 7. CALLIE RONKOWSKI GFRR 85
- 8. MEGAN KILBUR GFRR 87
- 9. ALLYSON MEYER WAHP 88
- JODEE WHEELER GFRR 88
- HALEY THOMAS FSH 88

ALL CONFERENCE

- KRISTA WEISZHAAR WEST FARGO
- LIZ STROM SHANLEY
- SARAH STORANDT SHANLEY
- LEXI NORD RED RIVER
- EMILY SCHULTZ RED RIVER
- CALLIE RONKOWSKI RED RIVER
- KAILEY CHRISTIANSON SOUTH
- ASHLEY LINDEMANN SOUTH
- ALLYSON MEYER WAHPETON
- DANIKA SPITZER RED RIVER

SENIOR ATHLETE OF THE YEAR

- KRISTA WEISZHAAR WEST FARGO

COACH OF THE YEAR

- DON JOHNSON SHANLEY

WEST REGION-TEAM

- 1. MINOT 318
- 2. CENTURY 332
- 3. DICKINSON 348
- 4. JAMESTOWN 362
- 5. WILLISTON 366
- 6. BISMARCK 369
- 7. TURTLE MOUNTAIN 419
- 8. MANDAN 427

TOP 10 INDIVIDUAL

- 1. LAURA KRAFT JHS 73
- 2. SHANTEL MONTGOMERY MIN 74
- 3. ASHLEY BEARD WHS 78
- 4. MCKENZIE MCMILLAN CHS 79
- 5. EMMA KUSICK MIN 80
- CAITLIN DUNN DHS 80
- 7. ALEXA DVORAK CHS 81
- 8. BROOKLYN BENDER MIN 82
- MACKENZIE NAGEL MIIN 82
- JENNA WELLENSTEIN DHS 82

ALL CONFERENCE

- LAURA KRAFT JAMESTOWN
- ASHLEY BEARD WILLISTON
- SHANTEL MONTGOMERY MINOT
- MICKAYLA NAGEL MINOT
- CAITLIN DUNN DICKINSON
- MACKENZIE NAGEL MINOT
- MCKENZIE MCMILLAN CENTURY
- EMMA KUSICK MINOT
- BROOKLYN BENDER MINOT
- THERESA EBERTZ BISMARCK
- JENNA WELLENSTEIN DICKINSON

SENIOR ATHLETE OF THE YEAR

- SHANTEL MONTGOMERY MINOT
- ASHLEY BEARD WILLISTON

COACH OF THE YEAR

- ERIC HENDRICKSON MINOT

ND Girls Class A State Champions

YEAR	TEAM	SINGLES	SCHOOL	DOUBLES	
1966	Mandan	Karen Jorgenson	Kenmare	Patty Berg/Jane Utja	Wahpeton
1967	Wahpeton	Karen Jorgenson	Kenmare	Patty Berg/Jane Utja	Wahpeton
1968	Fargo South	Gaye Rindy	GFC	Peg Tollefson/Betsy Heller	South
1969	Fargo South	Peg Tollefson	South	Peg Tollefson/Betsy Heller	South
1970	Fargo South	Bridgie Dunn	GFC	Debbil Hill/Bridgie Dunn	GFC
1970	Valley City	Angie Swanagan	GFC	Ann Ertelt/Connie Huber	Valley City
1971	Valley City	Ann Ertelt	Valley City	Ann Ertelt/Sandy Schindler	Valley City
1972	Fargo North	Sue Lander	GFC	Sue Lander/Laurie McEnree	GFC
1973*	Fargo South	Judy McDonald	Valley City	Linda Ekern/Julie Foss	South

* No doubles after 1973

Year	Team	Medalist	School
1974	Fargo South	Jane Grove	Shanley
1975	Fargo South	Wendy Wenz	FSouth
1976	Fargo South	Jane Grove	Shanley
1977	Fargo South	Sue Larsen	Fargo North
1978	Fargo South	Jennifer Smeenck	Bismarck
1979	Fargo South	Jennifer Smeenck	Bismarck
1980	Minot	Brenda Dupuis	Bismarck
1981	Minot	Nancy Becker	Minot
1982	Century	Nikki Mitskog	Wahpeton
1983	Century	Lisa Weismantel	Century
1984	Minot	Sheila Mikkelsen	GFC
1985	Minot	Myra Gehring	Minot
1986	Minot	Sara Evans	Grafton
1987	Minot	Sara Evans	Grafton
1988	Red River	Sheila Mikkelsen	Red River
1989	GFC	Christine Neegaard-Peterson	Wahpeton
1990	Red River	Marcy Moore	Century
1991	Wahpeton	Jen Volkerding	South
1992	Minot	Jen Volkerding	South
1993	Minot	Brittany Bacon	Minot
1994	Minot	Jaime Fundingsland	Minot
1995	Minot	Jaime Fundingsland	Minot
1996	Shanley	Meredith Anderson	South
1997	Red River	Jessica Monson	Shanley
1998	Fargo South	Jessica Monson	Shanley
1999	Fargo South	Emily Skinner	South
2000	Fargo South	Kelly Weisganger	South
2001	Fargo South	Erica Dahl	South
2002	Fargo South	Jeana Dahl	South
2003	Fargo South	Jenny Henderson	South
2004	Fargo South	Jeana Dahl	South
2005	Shanley	Chivas Beaudoin	Dickinson
2006	Shanley	Jenna Schulte	South
2007	Shanley	Rachel Roller	Red River
2008			

Insurance by North Dakotans...

From the fertile Red River Valley to the majestic Dakota Badlands, Farmers Union Insurance is a company dedicated to serving the people of North Dakota.

And because Farmers Union Insurance agents (North Dakotans) understand your special needs, you can be confident we'll tailor a plan that's just right for you.

Insure your security with the company that's growing with you... a North Dakota company investing in North Dakota's future for over fifty years.

For North Dakotans.

Contact your local Farmers Union Insurance agent today.



*P*roud supporting
sponsor of the NDHSAA

*Farmers
Union
Insurance*
You're Never Alone



MINOT COUNTRY CLUB

Golf Course

