

PROUD TO BE THE OFFICIAL SPORTS MEDICINE TEAM FOR THE ND STATE CHAMPIONSHIPS.

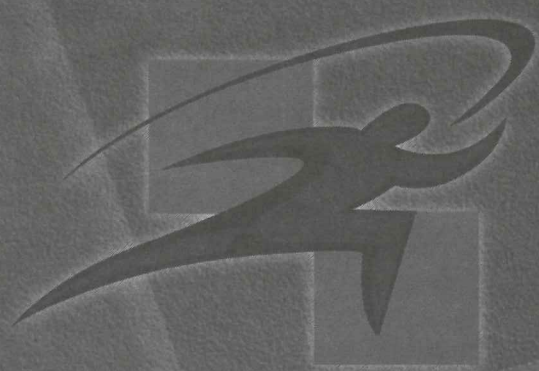

# *Sports*

# MEDICINE

## MAKE IT HAPPEN

If you're serious about getting to the top of your game, it's time to make your move to MeritCare Sports Medicine. Team MeritCare works toward one shared commitment...your success. From our Speed Strength program's scientific training methods, to the most comprehensive group of sports medicine specialists in the region, Team MeritCare is the clear choice to improve your athletic potential and keep you in the game.

### Team MeritCare

- Orthopaedic Physicians – Sports Medicine
- Exercise Physiologists and Exercise Specialists
- Certified Athletic Trainers
- Physical and Hand Therapists
- State-of-the-art training facilities

Make it happen with Team MeritCare.  
Call (218) 846-2000.

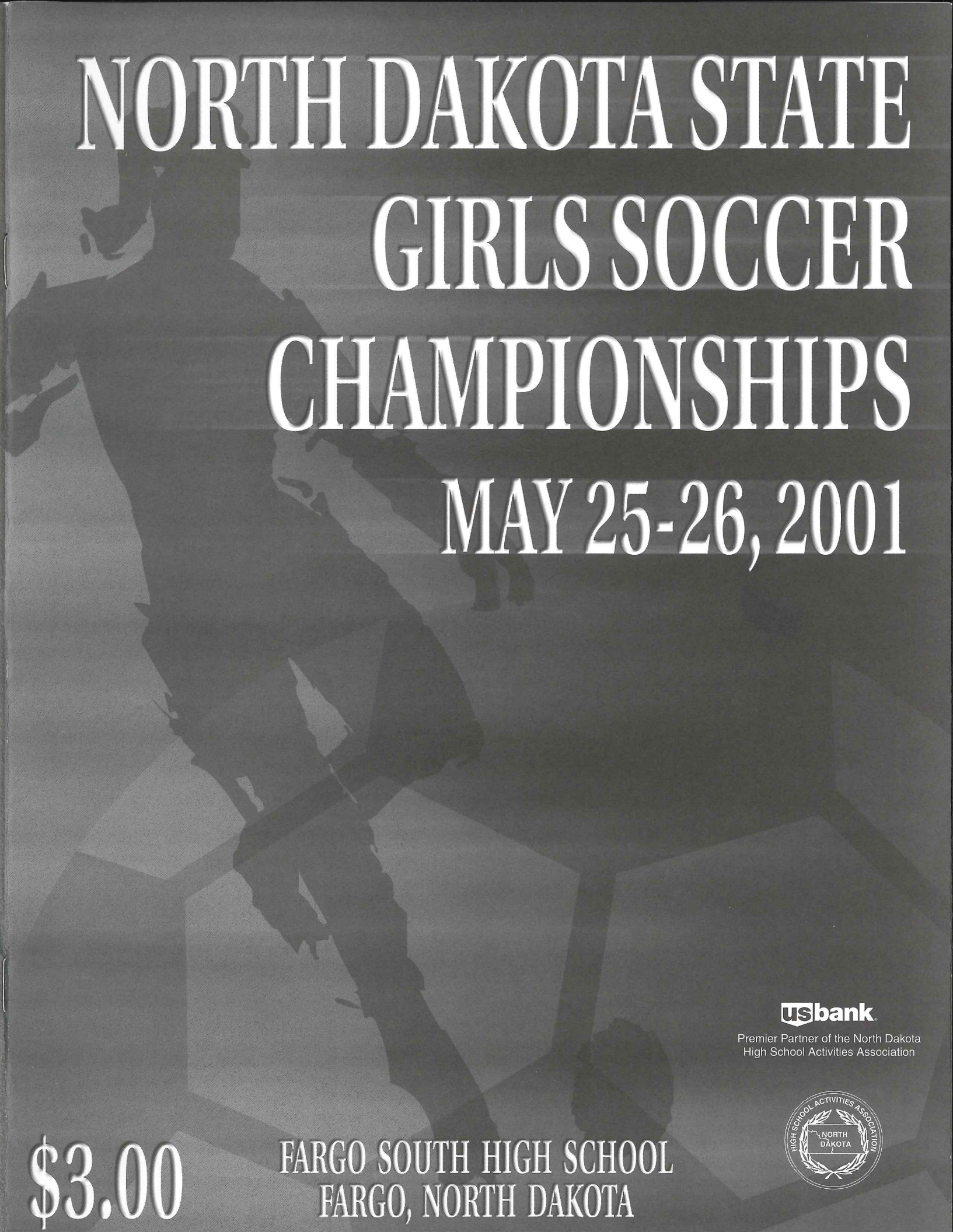

# NORTH DAKOTA STATE GIRLS SOCCER CHAMPIONSHIPS

## MAY 25-26, 2001

# \$3.00

FARGO SOUTH HIGH SCHOOL  
FARGO, NORTH DAKOTA

**usbank**

Premier Partner of the North Dakota  
High School Activities Association





## We're on your team when you need us.

Red River Valley Sports Medicine Institute helps athletes get back in the game. We're committed to providing the highest level of athletic healthcare for recreational and competitive athletes from elementary school to the professional level.

- Injury prevention
- Recognition and evaluation of athletic injuries
- Equipment fitting
- Emergency care
- Rehabilitation

Red River Valley Sports Medicine Institute



2301 25th Street South  
Fargo, ND • 280-2406

The Red River Valley Sports Medicine Institute is a joint venture between Dakota Heartland Health System and HEALTHSOUTH.

## 30 minutes or less!

### Cold or pneumonia? Sprain or break? Sinus or allergy?

When you're not sure what's the matter—or whenever you need medical attention in a hurry—you can count on *FastTrack* urgent care, our convenient walk-in healthcare service. You'll be seen by a provider within 30 minutes or less.

And because *FastTrack* is located next to Dakota Heartland Hospital's emergency department, you have access to both convenient care and emergency care at the same location.

Evenings, holidays, after work, or when there's no time to make a clinic appointment, remember *FastTrack* urgent care.

**FASTTRACK**  
urgent care

Dakota Heartland  
Health System

9:00 a.m. to 10:30 p.m. daily • Walk-in clinic services.  
Located next to the Dakota Heartland Emergency Room.

Open Holidays!

1720 South University Drive • Fargo • [www.dakotaheartland.com](http://www.dakotaheartland.com)

## the Speed, the Power, & the Glory!

### THE FRAPPIER ACCELERATION® PROGRAM

We offer cutting edge training to help you run, skate, jump or throw faster than ever before—taking your performance to the max! More than 60,000 athletes, from local to professional, have had success in this world-class condition.

NIHSAA  
TOURNAMENT BOOKLET

Permanent Record File  
(Please Return to That File)



2301 S. 25th Street  
Fargo, ND 58103  
701-280-3092

[www.accelerationproducts.com](http://www.accelerationproducts.com) • E-mail: [frappier@accelerationproducts.com](mailto:frappier@accelerationproducts.com)



### Good Medicine For Your Joints 237-9712

Sports Medicine • Total Joint Replacement  
Arthroscopic Surgery • Fracture Care and General Orthopaedics



Orthopaedic Institute  
2301 25th Street South  
Fargo, North Dakota



Board Certified Orthopaedic Surgeons  
Dr. Jeff Stavenger, Dr. Howard Berglund, Dr. Mark Askew,  
Dr. David Wiest, Dr. Mark Lundeen, Dr. Philip Johnson

## Awesome Taste. Incredible Value!

**NEW**  
**99¢**

**BK CRAVERS menu™**

**NEW**

BULL'S-EYE®  
BBQ Deluxe  
Sandwich

**NEW**

CHICKEN TENDERS®  
Sandwich

**NEW**

Mozzarella Sticks  
with marinara sauce

**NEW**

JALAPEÑO POPPERS®  
with ranch dip



Got the urge?™

Price and participation may vary.  
Visit Us At [www.burgerking.com](http://www.burgerking.com)

™ AND © 2000 BURGER KING BRANDS, INC. (USA ONLY). ™ AND © 2000 BURGER KING CORPORATION (OUTSIDE USA). ALL RIGHTS RESERVED.

BULLS-EYE® IS A REGISTERED TRADEMARK OF KRAFT FOODS HOLDINGS, INC., USED WITH PERMISSION. JALAPEÑO POPPERS IS A REGISTERED TRADEMARK OF ANCHOR FOOD PRODUCT, INC.





# CORPORATE TECHNOLOGIES

## Are You Networked?

You could be. . . and we want to be the one to help you. Corporate Technologies is the only value added reseller nationwide to achieve the following certifications, displaying our commitment to you.

Microsoft Certified  
Solution Provider  
Partner

Novell  
Platinum™

COMPAQ  
Solution Provider  
Enterprise

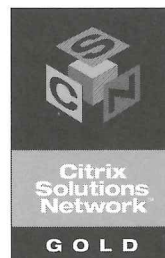

NORTEL  
NETWORKS

NEC

FUJITSU

CISCO SYSTEMS  
PARTNER  
PREMIER CERTIFIED

- ◆ Microsoft Certified Solutions Provider – Partner Level
  - ◆ Novell Platinum Partners
- ◆ Certified Compaq Enterprise Solution Provider
  - ◆ Citrix Platinum Partners
- ◆ Cisco Systems Premier Partner
  - ◆ Nortel Networks Enterprise Solution Partners
- ◆ Lucent BusinessPartner
  - ◆ Fujitsu Business Communications Partner

These certifications mean that Corporate Technologies is the best place to turn for your business' network integration, systems maintenance, wide area network (WAN) connectivity, phone systems, technical and end-user training, and supply of configured microcomputer products. Whether your company needs to upgrade its technology, to have a problem solved, or just find new ways to stay ahead of the game, call us.

701.281.5300

[www.corptech.net](http://www.corptech.net)

1700 42<sup>nd</sup> Street SW Fargo, ND 58103

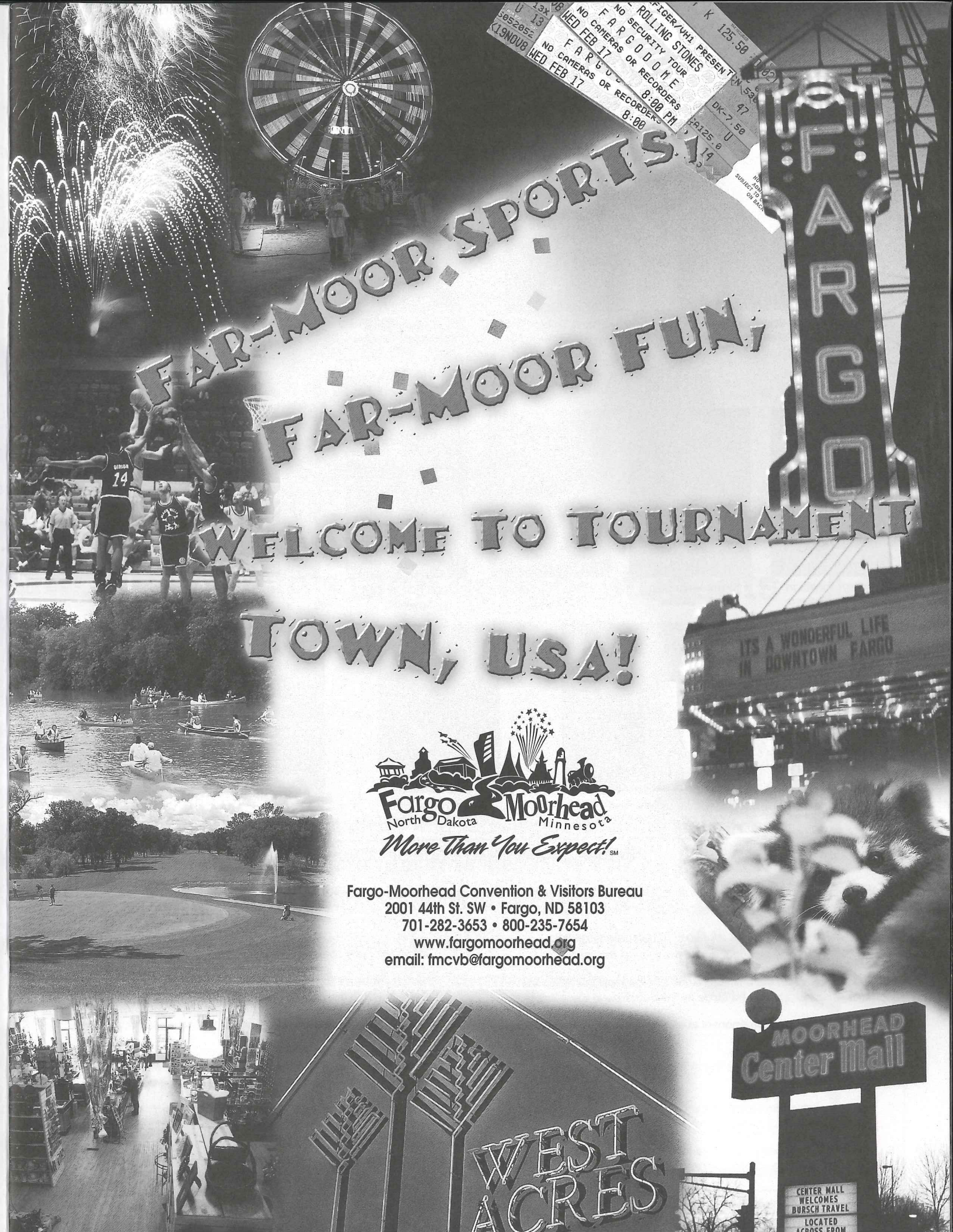

Fargo-Moorhead Convention & Visitors Bureau  
2001 44th St. SW • Fargo, ND 58103  
701-282-3653 • 800-235-7654  
[www.fargomoorhead.org](http://www.fargomoorhead.org)  
email: [fmcvb@fargomoorhead.org](mailto:fmcvb@fargomoorhead.org)



Sponsored By The North Dakota High School Activities Association

EXECUTIVE OFFICERS



Sherman Sylling  
Executive Secretary  
Valley City



Sheryl Solberg  
Asst. to Secretary  
Valley City

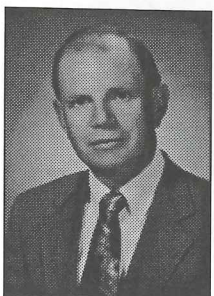

Bob Hetler  
Asst. to Secretary  
Valley City



Dave Carlsrud  
Asst. to Secretary  
Valley City

BOARD OF DIRECTORS



Robert Tollefson  
President - Washburn



Kent Hjelmstad  
V.P. - Mandan



Robert Bradshaw  
Grafton



Dean Koppelman  
Valley City



Merrill Krueger  
Rolette/Wolford

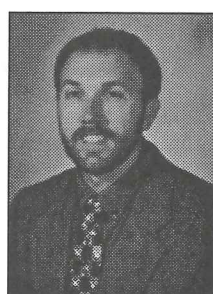

Jon Kringen  
Enderlin



Clint Lein  
Larimore

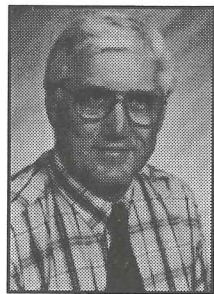

Joseph Lukach  
Des Lacs-Burlington

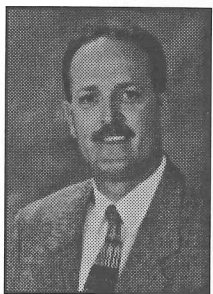

Loren Scheer  
Hazelton-Moffitt-Braddock



Kari Ann Dunderland  
School Boards Assn.  
Bottineau



Wayne Sanstead  
Supt.-Dept. of Public Instr.  
Bismarck

NDHSAA TOURNAMENT CODE OF CONDUCT

**PURPOSE:** To elevate standards of Good Sportsmanship and to encourage the growth of responsible citizenship among the students, member schools and their personnel.

**Fundamentals of Good Sportsmanship**

1. Know, appreciate and understand the rules of the contest.
2. Show respect for the officials. Good Sportsmanship implies the willingness to accept and abide by the decisions of the officials
3. Show respect for the opponent at all times. Good Sportsmanship is the Golden Rule in action.
4. Recognize and appreciate the skill of performance regardless of team affiliation.
5. Maintain self control at all times. Good Sportsmanship is a responsibility of all who are involved in the game.
6. Show a positive attitude in cheering, refraining from intimidation or negative cheering. Good Sportsmanship is cheering your own team "on to victory."

**Acts of Misconduct**

1. Throwing of any object onto the playing floor or in the stands.
2. Behavior deemed dangerous or which interferes with the rights of others to watch the game.
3. Possessing, consuming or being under the influence of chemicals.
4. Use of obscene, profane or abusive language or gestures, signs, posters or banners which show disrespect for opponent's team, officials, cheerleaders, band or other performing groups.
5. The use of noise makers.
6. Entry onto the playing surface at any time.

THESE ACTS OF MISCONDUCT WILL NOT BE TOLERATED AND WILL RESULT IN AUTOMATIC REMOVAL WITHOUT REFUND OF ADMISSION

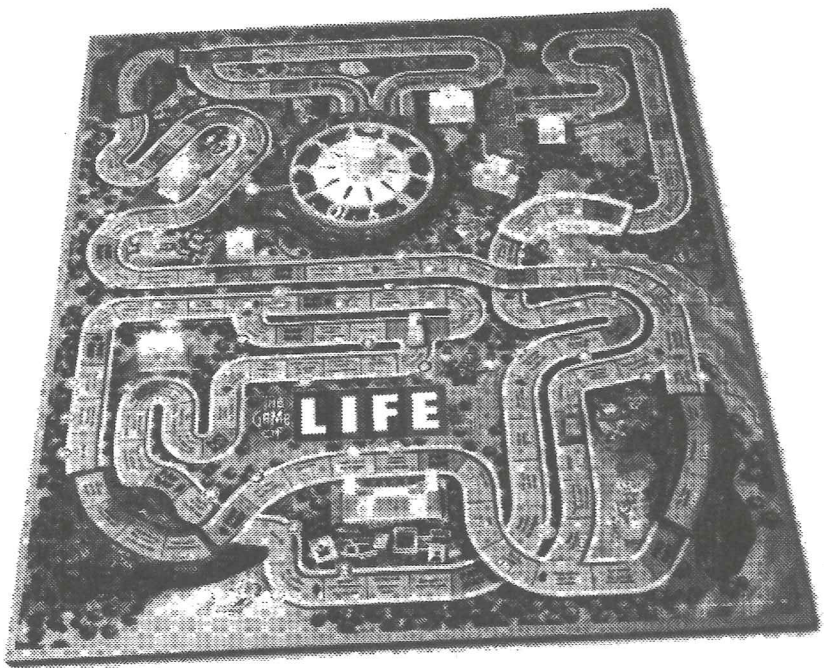

Helping high school students  
get ready for their turn.

Studies show that students who participate in athletics and fine arts activities tend to achieve more in life. That's why we support the North Dakota High School Activities Association, and their dedication to providing North Dakota youth with opportunities to build valuable skills that prepare them for the future.

**usbank.**  
Your needs. Our tools.®



The Metro Area Tournament Committee and the Communities of Fargo and West Fargo would like to extend a warm welcome to the Fargo South soccer complex for the State Girls' Soccer Tournament. We look forward to providing an exciting and memorable experience for all players, coaches, cheerleaders, and fans. The Committee is grateful to the Fargo South staff and administration for their cooperation in assisting with hosting of this event. Without the full support of the metro area and our corporate sponsors much of this tournament would not be possible, thank you again.

As an extension of the North Dakota High School Activities Association's effort to promote sportsmanship and goodwill among schools and athletes, we hope you will join us in providing encouragement and support to all who are here. Best Wishes to all the teams!

#### Tournament Management and Committee chairpersons

### Souvenir T-Shirts

The official 2001 ND Girls Soccer State Tournament T-shirts are being sold during the tournament in concessions areas at both fields.

### 2001 State Tournament Committee and Staff

**Steering Committee:** Ed Lockwood, Fargo South, Gary Mailloux, Fargo North, Darwin Gorder, Oak Grove, Curt Jones, West Fargo, John Whartnaby, Shanley, Dan Huffman, Fargo Schools, Rick Flacksbarth, KFGO Radio, Jim Sorensen, Blue Cross/Blue Shield, Marcy Blikre, South HS, Peggy Stibbe, Discovery JH, Oak Reile, Ben Franklin JH, Chris Triggs, Agassiz JH Paul Johnson, Fargodome, Kathy McAllister, Holiday Inn

**Finance** ..... Richard Solberg & Dan Huffman  
**Staffing Event** ..... Ed Lockwood  
**Site Manager** ..... Ron Tidd  
**Announcer** ..... Metro Trny Committee  
**Promotions** ..... Rick Flacksbarth & Kathy McAllister  
**Program Sales** ..... South Soccer Parents  
**Hospitality** ..... Chris Briggs  
**T-Shirt Sales** ..... South Soccer Parents  
**Team Hosts** ..... Ron Tidd  
**Housing** ..... Curt Jones  
**Secretaries** ..... Joan Miller & Deb Clapp  
**Sports Medicine** ..... Tom Peterson & Bonnie Harrold  
 both from Red River Valley Sports Medicine Institute  
**Officials Host** ..... Curt Jones  
**Team Hosts** ..... Ron Tidd  
 Bismarck ..... Wes & Mary Braunberger  
 Bismarck Century ..... Doug & Mary Millar  
 Bismarck St. Marys ..... Allen & Peggy Nathan  
 Fargo North ..... Dave & Sue Lerud  
 Fargo South ..... John & Judy Gunkelman  
 GF Red River ..... Roy & Connie Wasche  
 Minot ..... Larry & Jenice Boulger  
 West Fargo ..... Guy & Colleen Weatherly

### Game Officials

Steve Bossert ..... Jamestown  
 Brent Giss ..... Bismarck  
 Bill Newman ..... Fargo  
 Ron Schmidt ..... Bismarck  
 Larry Schwartz ..... Bismarck  
 Robert Seigel ..... Moorhead  
 Scott Staiger ..... Fargo  
 Matt Von Pinnon ..... Fargo

### Metro Area Tournament Committee

The Fargo area has been the host of numerous high school tournaments with the majority of the management and hosting responsibilities provided by the Fargo Public Schools and their athletic departments. In an effort to develop a stronger and more efficient tournament committee, the athletic directors of the Fargo Schools initiated a proposal to have other area schools involved in the tournaments. The results was the formation of the Metro Area Tournament Committee, which consists of a steering committee, finance committee, bidding committee, promotions committee, events management and hospitality. Each member of the steering committee is given various assignments which results in the development of a work force and job descriptions for the individual needs at tournaments. Many of the individuals that are working at these tournaments are donating their time and talents in an effort to provide the very best event. The combined efforts of this committee has resulted in the Metro Area having the ability to compete with other cities for the hosting of future tournaments. We are thankful to all who have given support. Through these efforts we will be able to provide the fans, players, and the schools with a memorable experience.

This year the committee will be assisting in hosting the championship football games, the East Region and State A Girls' Basketball Tournament, State Cross County, State Girls' Tennis, the regional wrestling meet and volleyball, the Boys' East Region Basketball Tournament, East Region Track Meet, regional girls' tennis and state girls' soccer.



Front Row (left to right): Josie Glass, Nicole Benedict, Amy Jundt, Kristyn Brunner, Jodi Glick, Kylie Neu. Middle Row: Erin Foss, Katie Garske, Betsy Olesen, Courtney Landers, Ashley Bader, Amanda Wolf, Kelly Hanlon, Kendra Howie. Back Row: Head Coach Mel Fischer, Jaylia Heinle, Amy Taylor,

Lindsey Natwick, Kelsey Carvell, Erin Vetter, Larissa Galpin, Tom Sandness, Assistant Coach Paul Stubbs. Not Pictured: Summitt Schettler, Jenna Heinle, Lisa Peterson, Student Managers Sean Falconer, Chris Adams and Tyler Kalberer.

## Bismarck Demons

No.	Name	Yr.	Pos.
2	Kristyn Brunner	12	F
3	Josie Glass	12	D
4	Katie Garske	11	D
5	Amy Jundt	11	K
6	Jodi Glick	11	F
7	Nicole Benedict	11	M
8	Amanda Wolf	11	D
9	Ashley Bader	11	D
10	Courtney Landers	10	D
11	Erin Foss	11	M
12	Betsy Olesen	10	M/F
13	Kelsey Carvell	11	M
14	Kelly Hanlon	12	M/D
15	Lindsey Natwick	11	F
16	Erin Vetter	11	M/F
17	Amy Taylor	10	D
18	Lisa Peterson	11	M
19	Jaylia Heinle	12	F
20	Larissa Galpin	11	F
21	Jenna Heinle	10	M
22	Kendra Howie	11	M/D
23	Summitt Schettler	10	K

**Head Coach:** Mel Fischer

**Assistant Coaches:** Paul Stubbs, Jeff Fischer, Sue Zerr, Sean Fleming

**Activities Director:** Dr. Jim Haussler

**Superintendent:** Dr. Lowell Jensen

**Principal:** Tom Hesford

**Sports Medicine:** Mike Neff, Ray Hall, Pat Lacina, Becca Gerhardt

**Student Assistants:** Tom Sandness, Kylie Neu, Sean Falconer, Tyler Kalberer, Chris Adams

### #2 West Region

#### Record

Regional (6-2-2) - Overall (10-5-3)





Front Row (left to right): Alisa Jespersen, Megan Jespersen, Cristi Lindsey, Lindsey Schulte, Sarah Deeter, Amanda Fetting, Sara Meyer, Kayla Meyer, Beth Gartner, Lesley Heidt. Back Row: Head Coach Brock Thompson, Shannon Hill, Sarah McNulty, Kelsie Niezwaag, Katie Knodel, Alicia Levorsen, Jessie Hoffman, Becca Buresh, Chelsea Lipp, Assistant Coach Dave Ripley.

# Bismarck Century Patriots

No.	Name	Yr.	Pos.	Head Coach: Brock Thompson
GK	Katie Knodel	11	GK	Assistant Coaches: Dave Ripley and Levi Evans
GK	Alicia Levorsen	12	GK	Activities Director: Dr. Jim Haussler
3	Lindsey Schulte	11	F	Superintendent: Dr. Lowell Jensen
4	Sarah McNulty	12	MF	Principal: Dr. Rita Kelly
5	Jessie Hoffman	12	D	Sports Medicine: Mike Neff, Ray Hall, Pat Lucina, Becca Gerhardt
6	Tracey Fossum	10	F	Student Managers: Tom Kopp, Tom Herman, Joe Hanson
7	Kelsie Niezwaag	12	MF	
8	Sarah Deeter	12	D	
9	Lesley Heidt	11	F/MF	
10	Shannon Hill	11	D	
11	Chelsea Lipp	10	MF	
12	Beth Gartner	10	F/MF	
13	Kayla Meyer	12	MF	
14	Alisa Jespersen	12	D	
16	Amanda Fetting	12	D	
17	Megan Jespersen	10	F/MF	
18	Kellie Miller	09	MF/F	
19	Cristi Lindsey	10	F	
21	Sara Meyer	10	F/MF	
22	Becca Buresh	10	MF	

## #3 West Region

### Record

Record - Regional (5-1-4) - Overall (9-3-4)

## 2001 GIRLS' STATE SOCCER

TEAMS:		Over-all	Conf.
1 EAST -	Fargo North	11-0-1	14-1-1
2 EAST-	Fargo South	9-4-3	8-2-2
3 EAST-	West Fargo	8-3-3	7-2-3
4 EAST-	Grand Forks Red River	5-7-2	5-6-1
1 WEST-	Bismarck St. Mary's	11-1-2	7-1-2
2 WEST-	Bismarck	10-5-3	6-2-2
3 WEST-	Bismarck Century	9-3-4	5-1-4
4 WEST-	Minot	2-7-3	2-5-3

### SCHEDULE OF GAMES

FRIDAY May 25	SOUTH FIELD	STADIUM (NORTH) FIELD
10:00 AM	Bismarck vs West Fargo	North vs Minot
Noon	South vs Century	St. Mary's vs Red River
2:00 pm	Minot vs West Fargo	North vs Bismarck
4:00 pm	Red River vs Century	St. Mary's vs South
SATURDAY MAY 26	SOUTH FIELD	STADIUM (NORTH) FIELD
10:00 AM	Bismarck vs Minot	North vs West Fargo
Noon	South vs Red River	St. Mary's vs Century
2:30	Third place game	
3:00		Championship game

### Pool Scoring

- Six points for each game won
- Three points for each game tied
- No points for a game lost
- One point for each goal scored (max. 3 per game)
- One point for each game the opponent doesn't score
- Negative one point for each red card

Ties following pool play will be resolved as follows:

1. Head to head
2. Fewest goals allowed
3. Goal differential
4. Shootout if 2 teams
5. If multiple teams are tied, use seed numbers. If there is a multiple team tie and a winning team or losing team is determined through any one of the steps, repeat the process from step one and repeat until all ties are broken.



# Tournament History

## NORTH DAKOTA GIRLS' SOCCER (Sanctioned State Tournaments) Place in State

School	1996	1997	1998	1999	2000
Bismarck	3 <sup>rd</sup>	5 <sup>th</sup>	P	3 <sup>rd</sup>	1 <sup>st</sup>
Bismarck Century	6 <sup>th</sup>	4 <sup>th</sup>	1 <sup>st</sup>	2 <sup>nd</sup>	P
Bismarck St. Mary's	2 <sup>nd</sup>	2 <sup>nd</sup>	P	P	2nd
Devils Lake					
Fargo North	1 <sup>st</sup>	6 <sup>th</sup>	6 <sup>th</sup>	4 <sup>th</sup>	4th
Fargo Shanley					
Fargo South	4 <sup>th</sup>	3 <sup>rd</sup>	3 <sup>rd</sup>	1 <sup>st</sup>	3rd
Grand Forks Central	5 <sup>th</sup>	1 <sup>st</sup>	2 <sup>nd</sup>	P	
Grand Forks Red River	P		5 <sup>th</sup>	P	P
Jamestown	P	P	4 <sup>th</sup>	P	
Mandan					
Minot					P
West Fargo					P

## NORTH DAKOTA "MISS SOCCER"

1997	Sue Zerr	Bismarck
1998	Christi Wentz	Bismarck Century
1999	Kendra Lee	Jamestown
2000	Megan Boulger	Fargo South
2001	?	

## PAST STATE SOCCER CHAMPIONS

1996-	Fargo North 1- Bismarck St. Mary's 1 (OT shootout 4-2)
1997-	Grand Forks Central 2- Bismarck St. Mary's 1
1998-	Bismarck Century 3- Grand Forks Central 0
1999-	Fargo South 3- Bismarck Century 1
2000-	Bismarck 2- Bismarck St. Mary's 1
2001-	?



Front Row (left to right): Assistant Coach Laura Bartsch, Assistant Coach Jason Buono, Jodi Heidrich, Coutney Geinert, Lindsey Kapp, Nikki Keller, Janna Dirk, Amanda Gross, Karli Morman, Becca Cichy, Kayla Kudrna, Kristi Vetter, Coach Tim Mueller, Assistant Coach Bill Kelsch. Middle Row: Moxa Giddings, Corissa Barth, Kim Heinert, Erika Landers, Crystal Schmidt, Nicole Rose, Nicole Wangler, Andrea Waltos. Back Row: Jenn Waltos, Annette Olson, Amanda Schmidt, Jenny Wetzel, Steph Bartsch, Krystal Rasmusson, Sarah Fladeland.

# Bismarck St. Mary's Saints

No.	Name	Yr.	Pos.
0	Karli Morman	11	K
00	Crystal Rasmussen	10	K
2	Crystal Schmidt	11	M
3	Annette Olson	12	M
4	Erika Landers	11	F
5	Corissa Barth	11	M
6	Janna Dirk	11	D
7	Kristi Vetter	12	D
8	Stephanie Bartsch	10	M
9	Amanda Schmidt	12	D
10	Kayla Kudrna	12	F
11	Amanda Gross	11	D
12	Lindsey Kapp	12	M
13	Sarah Fladeland	12	D
14	Jodi Heidrich	11	M
15	Nicole Rose	11	M
16	Becca Cichy	11	M
17	Andrea Waltos	11	D
18	Moxa Giddings	10	M
19	Jenny Wetzel	12	D
20	Nicole Wangler	11	M
21	Courtney Geinert	11	D
22	Nikki Keller	11	M
23	Kim Heinert	11	K
24	Jenn Waltos	11	D

<b>Head Coach:</b> Tim Mueller
<b>Assistant Coaches:</b> Bill Kelsch, Jason Buono, Steph Ess and Stacey Hintz
<b>Athletic Director:</b> Dan Smrekar
<b>Superintendent:</b> Steve Brannan
<b>Principal:</b> Tom Eberle
<b>Statisticians:</b> Brandon Keller, TJ Fischer, Tony Ngyen and Travis Nagel

## #1 West Region

### Record

Record - Regional (7-1-2) - Overall (11-1-2)



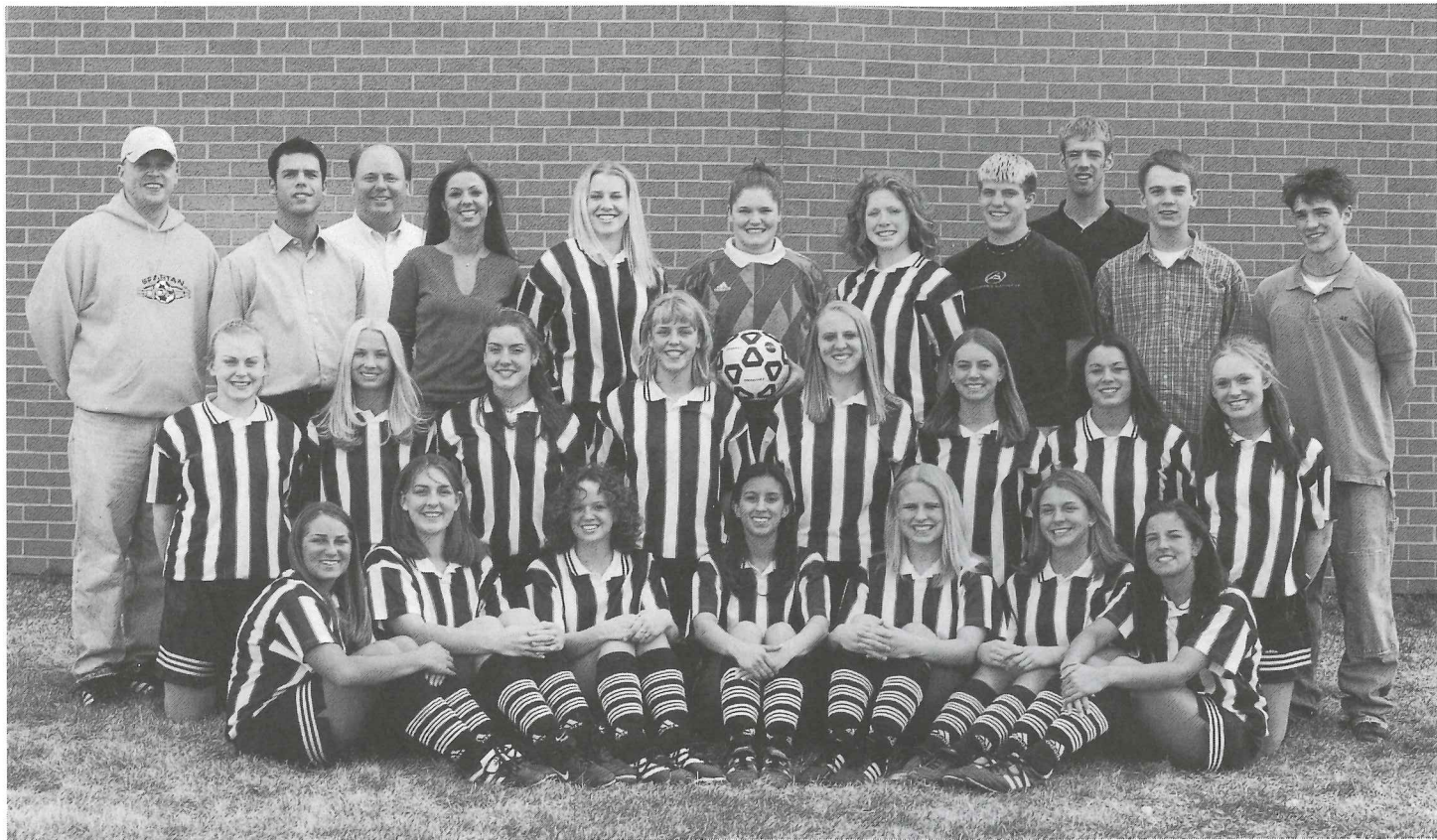

Front Row (left to right): Janna Boelke, McKenzie Berge, Andrea Ehnert, Gina Hendrickson, Shannon Schaefer, Mandy Anderson, Erin Doyle. Middle Row: Jessica Barnhart, Chelsey Shockman, Suzy Grabko, Emily Olson, Marie Lerud, Angie Seim, Carissa Jahner, Peper DeLaPointe. Back Row: Assistant

Coach Dan Sinding, Assistant Coach Eric Singer, Head Coach Cordell Sinding, Statistician Susan Hanish, Lisa Lerud, Alesha Row, Megan Reberg, Goalkeeper Coach Dave Wilson, Trainer Charlie Meek, Manager Brett Costain, Trainer Justin Carey.

## Fargo North Spartans

No.	Name	Yr.	Pos.	Head Coach: Cordell Sinding
00	Heidi Fiechtner	09	GK	Assistant Coaches: Dan Sinding, Eric Singer, Kim Boelke, Dave Wilson and Tara Ohman
1	Alesha Row	10	GK	
2	Nataline Meinhardt	10	D	
3	Janna Boelke	12	MF	Activities Director: Gary Mailloux
4	Gina Hendrickson	12	D	Superintendent: Dr. David Flowers
5	Marie Lerud	12	F/MF	Principal: Andy Dahlen
6	Suzy Grabko	10	F/MF	Trainers: John Darling and Steve Dockter
7	Mandy Anderson	12	F/MF	
8	Leslie Anderson	11	D	Student Assistants: Justin Carey, Charlie Meek, Ryan Jasper
9	Carissa Jahner	10	F	
10	Andrea Ehnert	12	D	Student Managers: Brett Costain
11	Erin Doyle	12	F/MF	
12	Chelsey Shockman	10	F	Statistician: Susan Hanish
13	Piper DeLaPointe	10	F/MF	
14	Shannon Schaefer	12	D	#1 East Region
15	Megan Reberg	10	F/MF	
16	Emily Olson	12	F/D	
17	Jessica Barnhart	11	MF	Record
19	Lisa Lerud	10	D	
21	Angie Seim	11	MF/D	
22	McKenze Berge	12	MF/D	Record - Regional (11-0-1) - Overall (14-1-1)
24	Catherine Braunberger	11	MF/D	



Front Row (left to right): Manager Brandon Root, Britta Eriksmoen, Jenny Williams, Christy Grabko, Brittany Lawonn, Kristin Herman, Manager Tom Kennedy. Middle Row: Manager Mike Breker, Kaia Knutson, Kim Grettum, Amber Biegler, Brianne Greenwood, Becky Fisher, Dani Rawlings, Lindsay

Riley, Manager Lance Schonert, Assistant Coach Jason VanValkenburg. Back Row: Head Coach Dan Weiler, Assistant Coach Casey Tidd, Gretchen Hieb, Erica Dahl, Andrea Wold, Megan Spencer, Molly Gunkelman, Ashley Gray, Jessi Rawlings, Assistant Coach Rick Stenberg, Assistant Coach Kris Overby.

## Fargo South Bruins

No.	Name	Yr.	Pos.	Head Coach: Dan Weiler
00	Brittany Lawonn	11	K	Assistant Coaches: Jason VanValkenburg, Casey Tidd, Kris Overby and Rick Stenberg
1	Jenny Williams	12	K	
2	Brianne Greenwood	10	D	
4	Kaia Knutson	11	F	Athletic Director: Ed Lockwood
5	Erica Dahl	11	M	Superintendent: Dr. David Flowers
6	Kristin Herman	11	D/M	
8	Molly Gunkelman	11	F	Principal: Dr. Richard Warner
9	Lindsay Riley	12	M	
10	Amber Biegler	12	M	Athletic Trainers: Tom Peterson, L/ATC and Bonnie Harrold, L/ATC
11	Britta Eriksmoen	10	D/M	
13	Christy Grabko	12	D	Student Managers: Tom Kennedy, Brandon Root, Mike Breker, Lance Schonert, Casey Overby
14	Dani Rawlings	12	M	
15	Becky Fisher	12	M	#2 East Region
16	Andrea Wold	11	D	
17	Megan Spencer	10	M	
18	Gretchen Hieb	11	F	Record
19	Amy Botnen	10	M	
21	Ashley Gray	10	F	
23	Kim Grettum	10	F	Record - Regional (8-2-2) - Overall (9-4-3)
24	Shana Bjorg	11	D	
25	Janie Babich	9	F	
29	Amanda Klamann	11	M	





Front Row (left to right): Kelly Thingelstad, Jill Eken, Jenny Leake, Katie Lund, Lindsay Nygaard, Janelle Solarski. Middle Row: Brie Anderson, Ashley Nupdal, Rachell Dohn, Ashley Woods, Shannon Chapman, Liz Schrader. Back Row: Jenny

Hoffner, Wil Olson, Laura McLeod, Erin Pederson, Kalie Senger, Janna Zirnhelt, Dani Jessen, Joe Prusak. Not Pictured: Sarah Lappegaard, Karissa Larter, Angie Solarski, Mallory Woods, Susie Miller, Tresa Waind.

## Grand Forks Red River Roughriders

No.	Name	Yr.	Pos.
0	Kallie Senger	10	G
0	Erin Pederson	09	G
2	Rachelle Dohn	12	D
3	Jenny Leake	12	MF
4	Sarah Lappengaard	09	M
5	Karissa Larter	09	M
6	Angie Solarski	09	M
7	Liz Schrader	10	F
8	Brie Anderson	11	F
9	Shannon Chapman	10	M
10	Dani Jessen	11	D
11	Jill Eken	12	D
12	Ashley Woods	11	D
13	Katie Lund	12	M
14	Janelle Solarski	12	M
16	Janna Zirnhelt	11	M
17	Kelly Thingelstad	10	M
19	Lindsay Nygaard	10	F
21	Ashly Nupdaal	12	D
22	Laura McLeod	11	D
	Malory Woods	09	D
	Susie Miller	09	D

**Head Coach:** Joe Prusak

**Assistant Coaches:** Jen Hoffner, Eric Pingel, Mandi Rosenthal

**Athletic Director:** Craig Perry

**Superintendent:** Dr. Mark Sanford

**Principal:** Dr. Jim Stenehjem

**Trainer:** Sara Bjerke

**Student Assistant:** Will Olson

### #4 East Region

#### Record

Record - Regional (5-6-1) - Overall (5-7-2)



Back Row (left to right): Assistant Coach Matt Pfau, Ashley Olander, Jamie Gerber, Tina Walton, Angie Oase, JaCi Cochran, Melinda Lavine, Michelle Welch, Emily Petrik, Rachel Matthews, Coach Pat Travnicek. Middle Row: Krista Tonneson, Becca Hanson, Haley Oase. Melissa Linnertz, Amber Schiele,

Amanda Anderson, Lauren Keim, Kayla Klann, April Johnson. Front row: Nikki Fischer. Not Pictured: Evie Andrus, Student Managers Samantha Dissett, Mike Bender, Jeff Froseth and Laura Wallace.

## Minot Majettes

No.	Name	Yr.	Pos.
1	Nikki Fischer	12	G
2	April Johnson	12	D
3	Emily Petrik	08	D/M
4	Haley Oase	08	F/M
5	Lauren Keim	11	D/M
6	Amanda Anderson	11	F/M
8	Krista Tonneson	10	F/M
9	Amber Schiele	11	M/D
10	Melinda Lavine	12	D
11	Angie Oase	12	F
12	Rachel Matthews	11	M
13	Michelle Welch	10	D/M
14	Becca Hanson	11	M
16	Ashley Olander	11	D
17	Jamie Gerber	09	F
18	Tina Walton	10	D
19	Evie Andrus	10	G
20	Kayla Klann	10	D
21	JaiCi Cochran	12	D
22	Melissa Linnertz	12	F

**Head Coach:** Pat Travnicek

**Assistant Coaches:** Matt Pfau, Dusty Forthun, Dusty Alderson

**Activities Director:** Dr. Terry Hjelmstad

**Superintendent:** Dr. Richard Larson

**Principals:** Lynn Sanford and Keith Altendorf

**Student Managers:** Samantha Dissette, Mike Bender, Jeff Froseth, Laura Wallace

### #4 West Region

#### Record

Record - Regional (2-5-3) - Overall (2-7-3)



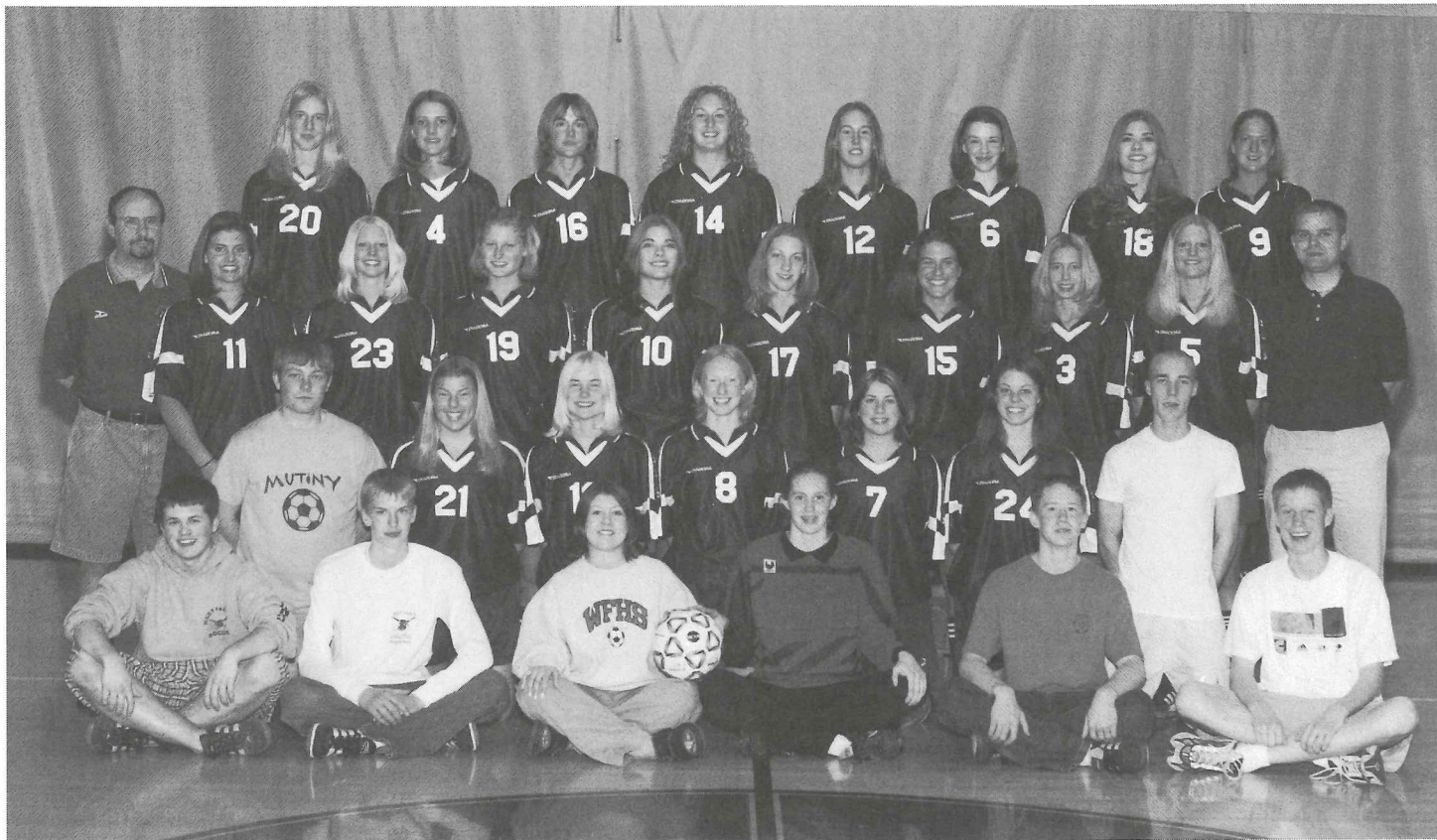

Top Row (left to right): Marin Rosenvold, Amanda Krenz, Kristen Weatherly, Brittany Zinniel, Jessica Dyrdaahl, Kelsey Brand, Kris Bruns, Angie Bishoff. Second Row: Head Coach Jim Flores, Erin Moch, Becky Muhnonen, Tracy Canton, Kim Bruns, Skadie Davidson, Jennifer Prudlick, Mariah Peterson, Amber Voeller,

Assistant Coach Jason Gooding. Third Row: Manager Eric Weigel, Dana Lemke, Ann Timmerman, Erika Thompson, Tracy Tanner, Ashley Swensen, Team Manager Ronnie Engelking. Front Row: Trainers Adam Henry and Tim Burner, Assistant Coach Ericka Freed, Kelsey Gats, Managers Brady Millar and James Moe.

# West Fargo Packers

No.	Name	Yr.	Pos.
0	Kelsey Gatz	10	K
0	Amber Lenzmeier	09	K
2	Becky Muhnonen	11	D
3	Mariah Peterson	12	M
4	Amanda Krenz	12	M
5	Amber Voeller	12	D
6	Kelsey Brand	10	D
7	Tracy Tanner	12	F
8	Erika Thompson	10	M
9	Angie Bishoff	12	F
10	Kim Bruns	10	F
11	Erin Moch	12	M
11	Jessica Dyrdaahl	11	D
13	Ann Timmerman	11	M
14	Brittany Zinniel	11	D
15	Jennifer Prudlick	11	M
16	Kristin Weatherly	11	M
17	Skadi Davison	10	M
18	Kris Bruns	10	F
19	Tracy Canton	10	M
21	Dana Lemke	10	D
22	Sydney Brown	12	F
23	Marin Rosenvold	10	M
24	Ashley Swensen	12	M

**Head Coach:** Jim Flores  
**Assistant Coaches:** Jason Gooding and Ericka Freed  
**Athletic Director:** Curt Jones  
**Superintendent:** Dr. Charles Cheney  
**Principal:** Gary Clark  
**Student Assistants:** Tim Burner, Eric Weigel and Adam Henry  
**Student Managers:** Ronnie Engelking, Brady Millar and James Moe

## #3 East Region

### Record

Record - Regional (7-2-3) - Overall (8-3-3)

## Metro Area Tournament Patrons

- 1st International Bank & Trust  
1st National Bank  
A-1 Sealcoating and Striping Inc.  
A. K. Foss, Inc.  
Acceleration Products, Inc.  
Accent Framing & Gallery  
Acme Electric Motor, Inc. DBA Tool Crib of the North  
Advanced Business Methods, Inc.  
Agassiz Seeds, Inc.  
American Family Insurance-Chris Heise  
Amerland Co., Inc.  
Anderson, Kessler & Assoc.  
Applied Engineering, Inc.  
Appraisal Services Inc.  
Arntson & Stewart, PC.  
Askland-Yohe Chiropractic Clinic  
Associated Financial Services  
Avis Rent A Car  
Bergseth Bros. Co., Inc.  
Best Western Doublewood Inn  
Best Western Kelly Inn Fargo  
Beverage Wholesalers, Inc.  
Blow's Sew-N-Vac  
Border States Electric  
Border States Paving, Inc.  
Boulger Funeral Home  
Braaten & Qualey Land Company  
Braaten Cabinets  
Bremer Banking-Investments-Trust-Insurance  
Brenco Corporation  
Can-Am Express, Inc.  
Carpet Mill Club, Inc.  
Carpet World  
Case Corporation  
Cass-Clay Creamery, Inc.  
Cass County Electric Cooperative  
Cole Papers Inc.  
Commercial Insulation & Supply, Inc.  
Community First Service Corporation  
Concorde General Agency  
Crane Johnson Company, Inc.  
Crary Company  
Creative Imprintz  
Creative Kitchen Inc.  
Dakota Clinic, Ltd.  
Dakota Food Equip.  
Dakota Heartland Health System  
Dakota Refrigeration, Inc.  
Dan's Oil and Service, Inc.  
Daniel R. Twichell  
Dauk Enterprises, LTD.  
Dave's I-29 Amoco, Inc.  
Dawson Insurance Agency  
Dayton's Marshall Field's Hudson's  
DCJ Oil, Inc.  
Debbon, Inc. DBA McDonald's Restaurant #10209  
Demars & Turman, Ltd. Attorneys At Law  
Diagnostic Medical Systems, Inc.  
Division of Forum Communications Co.  
Don Johnson & Associates, Inc.  
Drs. Lundstrom & Lundstrom,  
Family Dentistry  
Dr. Ronald McClure  
E.W. Wylie Corp.  
Ed Schmitz & Assoc.  
Edith M. Wyum  
Eide Bailly LLP  
Expressway Inn of Fargo  
Eyecare Assoc., PC.  
F-M Forklift Sales & Service, Inc.  
F. F. Fisher Leasing Corporation  
F.A.F., Inc. DBA McDonald's  
Fargo Assembly Co.  
Fargo's Finest Auto Body  
Fargo Glass & Paint Co.  
Fargo Holiday Inn Express  
Fargo Linoleum Co., Inc.  
Fargo Motel Development, Inc. Hampton Inn  
Fargo Parts & Equipment, Inc.
- Farm Credit Services-Ag Country,  
ACA Farm Power Inc.  
Ferguson Brokerage Co.  
Fiebigger, West, Swanson & Co. CPA  
Fiebigger Chiropractic Health Center, Inc.  
Flint Communications, Inc.  
Floor to Ceiling  
Foss Associates Architecture  
Frontier Trust  
Gate City Federal Savings Bank  
Gateway Chevrolet  
General Equipment & Supplies, Inc.  
Good Things Floral & Gifts, LTD.  
Great Plains  
Greenberg Roofing & Sheet Metal Co.  
Gretttum and Company, CPA'S  
Hall GMC, Inc.  
Hanson Photo Video Communications  
Happy Joes Pizza & Ice Cream Parlor  
Hazer's Auto & Truck Parts, Inc.  
Hektner-Lybeck-Erickson Insurance  
Henning, Metz, Hartford & Asso., Inc.  
Heyer Engineering, PC.  
Holland Business Forms  
Horn Plastics, Inc.  
Information Systems Corporation  
Interior Lumber & Hardware Co.  
James W. McCulley D.D.S., P.C.  
James S. Wieland  
JC Penney Company, Inc.  
Jim Lauerman's Inc.  
John L. Bennett  
Johnson & Rodenburg, Attorneys at Law  
Johnsen Trailer Sales, Inc.  
Kava Constr., Inc.  
Kaye's Printing  
KBW Assoc., Inc.  
Kiland's Office Systems, Inc.  
Knight Printing  
Kochmann Brothers Homes, Inc.  
KVOX - A.M. Ticket  
Larsen's Variety Inc.  
Laurie's  
Lee Hagen Law Offices LTD  
Lee Jones & Son Constr. Co.  
Lee's Flooring  
Lesmeister & Associates, Inc.  
Lunde Lincoln Mercury Jeep  
Magnum, LTD.  
Maintenance Engineering Ltd.  
March Investments, Inc.  
DBA Dairy Queen, LTD.  
Maring Williams Law Office, P.C.  
Mathison Company  
McNair, Larson & Carlson, LTD.  
Meinecke-Johnson Company  
Metal Building Software, Inc.  
Metro Auto Glass & Accessories  
Midland Hospital Supply  
Multiple Media Consultants, Inc.  
Newman Signs, Inc.  
Nichelson's  
Northern Plains Steel Co.  
Northern Water Works Supply, Inc.  
Northport Drug  
Northwest Professional Color  
Norwest Bank  
Olaf Anderson & Son Construction Co.  
Oven Door Catering Service  
Pace's Lodging Corporation  
Park Co., Realtors/Better Homes and Gardens  
Pediatric Denistry, LTD.  
Peggy's Card Shops, Inc.  
Pierce Roofing and Sheet Metal, Inc.  
Pioneer Enterprises  
Pioneer Mutual Life Insurance Co.  
Piper Jaffray Inc.  
Playmakers  
R & G Bootery  
R.L. Engebretson, PC.  
R.R.V. Ventures, L.L.C. DBA
- Rodeway Inn  
Ramsey National Bank & Trust  
RDO Equipment Co.  
Red River Commodities, Inc.  
Red River Computers  
Red River Refrigeration, Inc.  
Red River Title Services, Inc.  
Rick Heinz Photography  
Robert Gibb & Sons, Inc.  
Rod's West Acres Amoco  
Royal Jewelers Diamonds, Inc.  
Rusco Window Co., Inc.  
Russ Honda Nissan  
S & S Promotional Group Inc.  
Sandy's Donuts  
Scheels All Sports  
Schlossman & Gunkelman, Inc.  
Serkland, Lundberg, Erickson, Marcil & McLean, LTD.  
Seventh Avenue Auto Salvage, Inc.  
Solberg, Stewart, Miller & Johnson  
State Bank Of Fargo, Moorhead, & West Fargo  
STC Broadcasting, Inc. DBA KVLV-TV  
Steven Freije, D.D.S., M.S.  
Stop-N-Go Stores  
Structural Materials, Inc.  
Super 8 Motel  
Supervalu, Inc.  
Susan or Gregory L. Thompson  
Sweeney Brothers  
T L Stroh Architects, LTD.  
TCBY Treats  
The Bridal Shop, Inc.  
The Crown Jewels, Inc.  
The Door Company, Inc.  
The Forum  
The Hentges Company  
The Title Company  
Thibedeau & Company, P.C.  
Thomas E. Jefferson  
Thomas G. Fellman, D.D.S., LTD.  
Timothy J. Flakoll  
Tri-State Auction Company  
True Value Hardware  
Underbrush Gallery  
United Lease and Finance, Inc.  
United Power Equipment  
University Motors, Inc.  
Urologic Associates, LTD.  
Vaaler Insurance, Inc.  
Valentino's Ristorante  
Valley Chemical Laboratories, Inc.  
Valley Imports  
Valley Printing  
Video Arts Studios  
Vinje Law Office, PC.  
Virgo's Pizza  
W. W. Wallwork, Inc.  
W.S. Enterprises  
Warner and Company  
Wayne Trophies  
Weekes/North Star Forest Materials  
West Acres Southpointe Amoco  
West Fargo Insurance Agency, Inc.  
Western State Bank  
Widmer Roel & Co., LTD.  
Wimmer's Diamonds  
Wold Johnson, PC.  
Wold Properties, Inc.



*A \$7 million renovation & expansion project  
has dramatically transformed the Fargo Holiday Inn®*



 **Holiday Inn®** OF FARGO



♦ Home to Shipwreck Bay Water Playland featuring a replica pirate ship with 5 children's waterslides

♦ 308 guest rooms feature in-room coffee maker, iron & ironing board, hair dryer, two 2-line phones, data ports, voice mail, cable TV, and video check-out.

♦ Our Gallery Restaurants and Spirits Lounge & Casino provide great food, drinks & entertainment

♦ Pizza Hut® Pizza available freshly baked from our in-hotel Pizza Hut® Express



3803 13th Ave. S. Fargo, ND 58103 [www.fargoweb.com/holidayinn](http://www.fargoweb.com/holidayinn)  
701-282-2700 Toll-Free 877-282-2700 Fax 701-281-1240

© 2000 Pizza Hut Inc. Pizza Hut Logo is a registered trademark of Pizza Hut Inc.

# WELCOME

## Tournament Players & Fans

*Experience the World of Hospitality*  
**The Holiday Inn® Way**

- ♦ Indoor Pool
- ♦ Free Local Phone Calls
- ♦ Free Deluxe Continental Breakfast
- ♦ Newly Remodeled!

 **Holiday Inn**

**EXPRESS®**

I-29 & 13th Ave. S., Exit 64 Fargo, ND 58103



Take a NEW look  
at Nodak...

**Nodak Mutual Insurance Company**  
An Affiliate of North Dakota Farm Bureau

- Auto
- Homeowners
- Crop
- Farm & Ranch
- Commercial
- Crop-Hail
- Health
- Life
- Disability
- Retirement Planning

...you won't believe  
what you're missing!

Health insurance offered through Blue Cross Blue Shield of North Dakota, Fargo, ND. Life and disability insurances offered through Farm Bureau Life Insurance Company, West Des Moines, IA. Securities products and services offered through EquiTrust Marketing Services, LLC, West Des Moines, IA.



# SAVE MONEY ON HEALTHCARE.

**The world's best-selling  
health guides now at  
greatly reduced prices!**

These books will show you how to:

- Reduce doctor visits.
- Cut healthcare costs.
- Alleviate needless worry
- Treat certain problems at home.
- Decide when it's best to see a doctor.

As a service to North Dakotans, Blue Cross Blue Shield is making these easy-to-use healthcare guides available at specially reduced prices. You'll discover how to make the right choices to stay healthy—and at the same time, reduce unnecessary use of healthcare benefits and your own out-of-pocket medical costs!

To obtain your copy of any or all of our health education publications, visit the Blue Cross Blue Shield office nearest you.

4510 13th Ave. S.W. • Fargo • 282-1149



**BlueCross BlueShield  
of North Dakota**  
**NORIDIAN®**  
Mutual Insurance Company\*

\*An Independent Licensee of the Blue Cross and Blue Shield Association  
© Registered marks Blue Cross & Blue Shield Association © Registered mark Noridian Mutual Insurance Company

[www.bcbsnd.com](http://www.bcbsnd.com)



**Pat Bellmore**  
District Manager



**Dick Brown**  
Individual Benefits  
Consultant



**Deb Dahlseng**  
Group Benefits  
Consultant



**Diane Elkin**  
Service  
Representative



**Jo Hatfield**  
Group Benefits  
Consultant



**Ray Sanders**  
Group Benefits  
Consultant



**Lorie Tuchscherer**  
Service  
Representative

**We'll get you closer**



**to the ones you love**

Vacation: time away should be time well spent. Especially when it comes to family. Whether that includes a road trip to visit relatives, or just a week away from it all, count on the Comfort Inn and Comfort Suites in Fargo to help you relax, refresh and rekindle the family spirit. And what a better

way to stay in touch during vacation than by dialing 1 800 CALL ATT®? Anytime, anywhere, it's the one number you can trust for clear, reliable connections to family and friends. Next vacation, count on the Comfort Inn and Comfort Suites and AT&T to keep you connected to the ones you love.

**C O N N E C T I O N S**  
*you cherish*



**Comfort Suites**  
1415 35th Street S.  
Fargo, ND 58103

**701.237.5911**



**Comfort Inn East**  
1407 35th Street S.  
Fargo, ND 58103

**701.280.9666**

**Comfort Inn - West**  
3825 9th Ave. SW  
Fargo, ND 58103

**701.282.9596**

