



TOURNAMENT COMMITTEE

NOVEMBER 16-17-18, 2023 | FARGODOME | FARGO, ND

# THEIR GAME IS OUR SPECIALTY

The sports medicine team at Sanford Health is passionate about keeping athletes of all ages playing at their best. We have experts on the field and in the clinic to help your athlete return to peak performance after an injury.

Call (701) 417-6000 to schedule an appointment at Sanford Orthopedics and Sports Medicine.

**SANFORD**  
ORTHOPEDICS  
SPORTS MEDICINE







**Protecting What's** Important in Life



**Farmers Union**  
INSURANCE  
Simply Different | [fumic.com](http://fumic.com)

Click below to go directly to that page.

- NDHSAA Board of Directors
- Welcome & Staffing
- NDOA Official Inductee: Donna Johnson Hutchison
- Class A Reunion Team: Red River Roughriders 1998
- Class B Reunion Team: Thompson Tommies 1998
- East #1 WF Sheyenne
- East #2 Shanley
- East #3 Fargo North
- East #4 Fargo Davies
- West #1 Bismarck Century
- West #2 Jamestown
- West #3 Bismarck Legacy
- West #4 Bismarck High
- Class A Bracket
- Class B Bracket
- #1 Seed Dickinson Trinity
- #2 Seed MayPort-C-G
- #3 Seed Our Redeemer's
- #4 Seed Northern Cass
- #5 Seed LaMoure/Litchville-Marion
- New Rockford-Sheyenne
- Shiloh Christian
- Trenton
- Class A Tournament History
- Class A Tournament Records
- Class B Tournament History
- Class B Tournament Records



TOURNAMENT COMMITTEE

## Patron Sponsors 2023

### **Gold Sponsor (\$250-\$499)**

740 The Fan

American Crystal Sugar

Crown Trophy

Fargo Freightliner

First Community Credit Union

MinnDak Market West Acres

Northern Improvement Co.

Shane Lebahn:

Farmers Union Insurance

Western State Bank

### **Silver Sponsor (\$100-\$249)**

Bell Bank

Bergseth Bros.

Chris Heise Agency, Inc.  
American Family Insurance

Cityscapes Development

Crossroads Dental

Dakota Construction of Fargo, Inc.

Dave & Sue Carlsrud

Ellingson Companies

Maring Williams Law Office

Matrix Properties

Mills Fleet Farm

Nodak Insurance Company

Pladson Law Office

Probitas Promotions

Re/Max Realty 1

Strand & Marcy Insurance

Vision Bank

### **Platinum Sponsor (\$500+)**

Hornbacher's Grocery

Rumble on the Red

### **Bronze Sponsor (\$50-\$99)**

Curts Lock & Key Service, Inc.

Senator Merrill Piepkorn

Tri-College University



# NDHSAA STAFF & BOARD OF DIRECTORS



Matthew J. Fetsch  
Executive Director



Brian Bubach  
Associate Director



Justin Fletschock  
Assistant Director



Kevin Morast  
Assistant Director



Nick Walton  
Technology  
Director



Tom Mix  
Media Specialist



Josh Johnson  
President  
Valley City



Andrew Jordan  
Vice President  
Wilton



Guy Fridley  
Dickinson



Mitch Lunde  
Minot



Larry Derr  
Glenburn



Ryan Hanson  
Devils Lake



Rick Diegel  
Steele



Patti Aanenson  
Larimore



Matt Bakke  
Grand Forks



Adam Tescher  
Bismarck Dept. of  
Public Instruction



Alexis Baxley  
Bismarck School  
Boards Assoc.

## Behavior Expectations for Regular & Postseason Competitions

- Respect the American flag and the National Anthem.
- Contesting schools shall each have an authorized faculty representative present who shall be responsible for his/her school's participants, students, and fans throughout the contest.
- Spectators must wear clothing that covers the entire torso. Those who do not comply or who wear clothing that is vulgar, obscene or that in some other way inappropriate, as determined by school/tournament personnel, will be removed from the facility if they do not cooperate with this behavior expectation.
- The use of appropriate language is expected at all times. Profanity, negative chants, trash talk, name-calling, personal attacks or other acts of disrespect are unacceptable and must be immediately addressed by school/tournament administrators. Any discriminatory slur will result in immediate removal from the facility.
- Any attendee ejected from a NDHSAA tournament venue will be banned from the venue(s) for the remainder of the event.
- Respect the game/contest. Under no condition shall anyone other than the members of the official squad enter the playing surface. No one may interfere with the contest in any way.
- Handheld signs and flags, which do not obstruct the view of others, are permitted provided they are in good taste. Signs or other similar items contest/tournament officials deem to be in poor taste will be removed. Message or "white" boards are prohibited. The carrying of flags around the playing surface is NOT allowed.
- Artificial noisemakers of any kind (i.e. megaphones, cowbells, sirens, whistles, thunder sticks, and other similar items) are not allowed at any indoor events, including outdoor sports played at indoor venues. Exception – Megaphones appropriately used by cheerleaders are permitted if allowed by contest officials.
- Laser lights or any other lights deemed distracting to participants are strictly prohibited.
- Confetti is banned at all NDHSAA tournament venues. Tournament staff are instructed to confiscate such articles at the door.
- Objects shall not be thrown into the stands at any NDHSAA tournament venue.
- The use of unmanned aerial vehicles (UAV), also known as drones, is prohibited for any persons at NDHSAA tournament venues.

THE OFFICIAL BALL OF

# NDHSAA

Baden builds the tools you need to perform at your best, making sure you have the top quality performance you need to stay on the court.



It's the official ball of NDHSAA for a reason—with a top-grade, full-grain, hand-picked leather cover; the lightest bladder ever used in a volleyball; and a nearly undetectable valve, the Perfection® Leather Volleyball is a certifiable game winner.

**Baden**  
SPORTS

[www.badenteamstore.com](http://www.badenteamstore.com)

## Welcome to the Class A & B State Volleyball Tournament

The Metro Area Tournament Committee and the communities of Fargo and West Fargo would like to welcome you to the Fargodome for the Class A & B NDHSAA State Volleyball Tournament. We look forward to providing an exciting and memorable experience for all players, coaches and fans. The Metro Area Tournament Committee is grateful to the Fargodome staff and administration for their cooperation in assisting with management of this event. We also express our gratitude to many volunteers and workers for providing their assistance.

As an extension of the North Dakota High School Activities Association's effort to promote sportsmanship and goodwill among schools and athletes, we hope you will join us in providing positive encouragement and support to all who are participating. Good luck to all the teams!

Metro Area Tournament Committee  
Todd Olson, Fargo Public Schools Director of Student Activities  
2023 State Volleyball Manager

**Tournament Website:** [metrotournament.com](http://metrotournament.com)

**Twitter:** [@ndvolleyballtrn](https://twitter.com/ndvolleyballtrn)

[#statevolleyballnd](https://twitter.com/ndvolleyballtrn)

## State Volleyball Staff & Officials

**Tournament Manager**..... Todd Olson  
**Tournament Assistant**.....Jenny Schultz  
**Media Coordinator** ..... Rick Flacksbarth  
**Registration Staff** ..... MJ Caulfield,  
Kathy Nelson, Cathy Pauly  
**Court Captains**.. Paula Pierson, Tonah Safranski  
**Floor Monitors** .....Mike Beaton, Justin Behm,  
Aaron La Deaux, Logan Midthun,  
James Moe, Lenny Ohlhauser, Dan Shultis  
**Announcer** ..... Travis Voegele  
**Scoreboard Operators** ..... Steph Brenden,  
Alvina Deyle, Erica Hoggarth  
Mike Leier, Katie Schmidt  
**Official Scorers**..... Karissa Deyle,  
Brandi Franck, Amber Gathman,  
Bri Hanley, Katrina Kirkeby,  
Steph Livingston, Kennedy Ohlhauser,  
Claire Peterson, Kirsten Wenaas  
**Libero Tracker** ..... Alley Fisher, Erika Freeberg,  
Jami Kolrud, Leanne Savageau,  
Aryelle Jones Schiller, Mindy Tervola

**Officials (Class A)** .. Lynda Bertsch, Heather  
Bronaugh, Naomi Erdahl, Ethan  
Gresrud, Rachel Johnson, Dorothy Lick  
**Officials (Class B)** .....John Abrahamson,  
Jenny Bogden, Courtney Ford, Jeremy Luttio,  
Dan Ruff, Morgan Schwartzberg  
**Linejudges** ..... Tricia Bosak Bovkoon,  
Pam Cook, Megan Dooley, Dale Elfman,  
Gary Helland, Machayla Helland,  
Krik Olson, Becky Seime, JoVal Wettlaufer  
**Court Assistants**..... Mckinley Beaton,  
Savannah Endres, Olivia Sandvik,  
Ashlan Urness, Macie Welk  
**Athletic Trainers** ..... Sanford Health  
Brad Reed, AT - Coordinator  
**Tournament Website** ..... Jerry Schneider  
**Awards** ..... Kevin Morast, Assistant Director  
NDHSAA Board Members





Donna Johnson-Hutchison began officiating volleyball in 1975 and is still currently active working matches at the collegiate level in North Dakota and Minnesota.

During her tenure as a volleyball official, Johnson-Hutchison has been affiliated with the North Dakota Officials Association (Volleyball representative and president from 2008-2009) and Professional Association of Volleyball Officials (current Board Chair).

In 1989-90, Johnson-Hutchison was named the NDOA's Outstanding Volleyball Official. She has spent

many matches mentoring young and new officials and has given back to the sport by serving as a NDHSAA Volleyball Officials Workshop Supervisor.

Johnson-Hutchison officiated 16 NDHSAA Volleyball State Tournaments and approximately 36 region volleyball tournaments. In 2013, Johnson-Hutchison worked a total of 100 matches at the collegiate and high school level.

Johnson-Hutchison is a retired teacher and coach. She has one son Bryan (wife Melissa) and three grandchildren (Cade, Nora and Elin).

**NDHSAA**  
**20 STATE 23**  
**VOLLEYBALL**  
**CHAMPIONSHIPS**

**NOVEMBER 16-18**

LIVE FROM THE **XARGODOME**

**THURSDAY, NOVEMBER 16**  
CLASS A & CLASS B QUARTERFINALS, 1, 3, 5, 7 P.M.

**FRIDAY, NOVEMBER 17**  
CLASS A & CLASS B CONSOLATION SEMIS & SEMIFINALS, 1, 3, 5, 7 P.M.

**SATURDAY, NOVEMBER 18**  
CLASS A & CLASS B 7TH, 5TH & 3RD PLACE 10 A.M., 12 P.M., 2 P.M.  
CLASS A CHAMPIONSHIP 5 P.M.  
CLASS B CHAMPIONSHIP 7 P.M.

**ALL MATCHES TELEVISED BY BEK TV**

\*\*\* ALSO STREAMING ON BEK TV + APP, WHICH IS AVAILABLE FOR FREE DOWNLOAD ON THE APPLE APP STORE & GOOGLE PLAY

**BEK**

The 1998 NDHSAA Class A Volleyball State Tournament field was made up of Grand Forks Red River, Mandan, Fargo South, Minot High, Fargo Shanley, Bismarck Century, Fargo North and Bismarck St. Mary's.

The eventual state champion, Grand Forks Red River held the East Region's No. 2 seed entering the State Tournament in Fargo after losing to Fargo North 17-15, 15-11, 14-16, 15-9 in the East Region Tournament Championship Match. The Roughriders would meet West Region No. 3-seed Minot High in the state quarterfinals. Red River swept Minot High 15-5, 15-10, 15-5 to grab some early momentum at the state tournament.

The Roughriders would meet defending state champion Fargo South in the semifinals and that meeting proved to be a five-set thriller as the Bruins would battle back after being down two sets in the match. Red River emerged the victor 15-9, 15-13, 13-15, 13-15, 15-9 and would return to the state championship match for the first time since 1993.

After a tight match in the semifinals, Red River would meet Fargo North in the state final – a rematch of the East Region Tournament championship match a week prior.

This time against the Spartans, Red River wouldn't fall short. Instead the Roughriders would score a sweep defeating Fargo North 15-13, 15-13, 15-10 to win the program's third state championship.

Heidi Kvistad and Annie Leake were named to the Class A Volleyball All-Tournament team following the state championship match.

Kvistad, Kelly Newman, and Tera Bahl were All-Eastern Dakota Conference Team selections for the Roughriders.

Kvistad and Newman were named to the NDHSCA Class A Volleyball All-State squad and Newman was named Co-NDHSCA Class A Volleyball Senior Athlete of the Year.

Red River head coach Carolyn Foster was named East Region and Class A Volleyball Coach of the Year.

Red River finished the 1997-98 season with 28-5 record.



Row 1: Kelly Newman, Kim Spies, Katie Leake

Row 2: Krisanne, Becky Burrell, Coach Carolyn Foster, Jane Backes, Danielle Elbert

Row 3: Coach Andrea Charlebois, Annie Leake, Melissa Johnson, Jenny Halstenson, Tera Bahl, Coach Paula Pederson

Row 4: Heidi Kvistad



## CLASS B REUNION TEAM

## 1998 THOMPSON TOMMIES

The 1998 NDHSAA Class B Volleyball State Tournament field was made up of Thompson, Ray, Wishek, Bottineau, Central Cass, Dickinson Trinity, Kenmare and Park River.

Thompson – defending Class B state champions – graduated one senior from its 1997 squad leaving the Thompson coaching staff to feel very optimistic about the Tommies' prospects if the team committed to working hard and challenge themselves.

The 1998 season began with success at the Central Cass Tournament finishing second only to Class A team, West Fargo High.

The Tommies continued to enjoy success at the Park River Tournament while being coached by assistant Brian Kollin while head coach Lisa Strand had to leave early to give birth to a daughter. The Tommies went on to capture first place by defeating the Langdon Cardinals.

Thompson also placed first in the Des Lacs-Burlington Tournament by defeating Kenmare.

Thompson finished first in the Red River Valley Conference, first in the District Tournament and first in the Region Tournament by defeating a solid Central Valley team in three sets.

At the State Tournament, the Tommies matched up in the quarterfinals with a strong Bottineau team coming out ahead (15-6, 15-12, 15-8).

In the Semifinals, the Tommies faced the Ray Jays winning in three sets (15-9, 15-6, 15-7)

Thompson would meet Kenmare in the state championship match – a rematch of the Des Lacs-Burlington Tournament final earlier in the regular season.

Kenmare took the first set winning 15-7, but the Tommies found the floor in the next three sets with Jessie Miller and Janelle Burley leading the way in the middle at the net with a combined 41 Kills while Kayla Kollin dished out a state record of 43 assists.

The Tommies won the state championship match (7-15, 15-10, 15-8 and 15-8) completing the back-to-back run of state titles (1997 and 1998).

Thompson finished the 1997-98 season with 38-1-1.

Three members of the team were selected to the State All-Tournament team (Janelle Burley, Jessie Miller and Kayla Kollin).

Miller was also named the 1998 NDHSCA Class B Senior Athlete of the Year. Kollin and Miller were named to the NDHSCA Class B All-State Team.



Row 1: Janelle Burley, Jessie Miller, Jennifer Winters, Sarah Bergstrom  
Row 2: Ann Fritel, Kara Clancy, Kayla Kollin, Kassi Svaleson, Lindsey Kollin,  
Katie Jacobs, Sarah Temple, Jill Jordheim  
Row 3: Assistant Coach Brian Kollin, Kristin Bergstrom, Crystal Nelson,  
Melissa Duckstad, Michelle Omlid, Erica Weber, Coach Lisa Strand





Row 3: Kaisa Lundgren, Christina Lindmeier, Leah Newton, Isabelle Albrecht, Cora Metcalf, Cally Tungseth, Presley Tveter, Brooklyn Saxlund, Ayla Henney

Row 2: Mia Engel, Addy Boyeff, Kendra Muchow, Alexa Killoran, Mya Bloedow, Reilly Bryant, Abby Smith, Peyton Saxlund

Row 1: Ellie Lopez, Addi Kill, Marley Budeau, Jaida Langlois, Makayla Amundson, Bella Dettmann, Janelle Kalvoda

**2023 Season Record 25 – 9**

Opponent	Mustangs	Opp.	W/L
Bismarck St. Mary's	2	1	W
Bismarck High	2	1	W
Bismarck Century	2	1	W
Bismarck Legacy	2	1	W
Minot High	3	0	W
Mandan	3	0	W
GF Central (NC)	3	0	W
WF High	2	3	L
Fargo Davies	3	1	W
Fargo South	1	3	L
GF Red River	3	1	W
Moorhead (MN)	2	3	L
Devils Lake	3	0	W
GF Central (2)	3	0	W
Wahpeton	3	0	W
Fargo North (2)	0	3	L
Fargo South	3	0	W
WF Horace (2)	3	1	W
SF Washington (SD)	0	2	L
Valley City (NC)	2	0	W
Kindred	2	0	W
GF Red River (NC)	1	2	L
Fargo South (NC)	2	1	W
WF Horace	1	2	L

Opponent	Mustangs	Opp.	W/L
Fargo Davies	0	3	L
Valley City (2)	3	0	W
GF Red River	0	3	L
Devils Lake	3	0	W
Wahpeton	3	0	W
WF High	3	2	W
Post Season			
Devils Lake	3	0	W
GF Red River	3	2	W
Fargo North	3	1	W
Shanley	3	2	W



No.	Name	Yr.	Pos.	Height
1	Mia Engel	12	DS/L	5'5
2	Abby Smith	11	OH/RS	5'8
4	Addy Boyeff	11	RS	5'8
5	Kendra Muchow	11	S	5'7
6	Alexa Killoran	11	OH/RS	5'10
7	Izzy Albrecht	12	MH/RS	5'11
8	Marley Budeau	10	S	5'7
9	Jaida Langlois	10	OH/RS	5'8
11	Mya Bloedow	11	MH/RS	5'11
12	Ellie Lopez	11	DS	5'5
13	Cora Metcalf	10	RS	6'3
14	Addi Kill	10	DS/L	5'6
23	Makayla Amundson	9	S	5'6
24	Peyton Saxlund	9	OH/RS	5'9
25	Reilly Bryant	9	MH/RS	5'10

**LEAH NEWTON**

Leah has been the head coach of the West Fargo Sheyenne Mustangs for ten seasons. She has compiled a career 235-98 record, including one conference championship and one NDHSAA State Championship. Coach Newton holds a Bachelors of Arts in Psychology and Criminal Justice (MSUM 1997), Bachelors of Science in Social Students Teaching (MSUM 2003) and a Masters in Curriculum and Instruction (University of Jamestown). She is currently a physical education teacher at WF Sheyenne High School.

Leah is married to Jeremy and has three children (McKenzie, Zander and Dexter).

Kill Leaders	Total
Alexa Killoran	296
Peyton Saxlund	271
Izzy Albrecht	210
Ace Leaders	Total
Alexa Killoran	43
Marley Budeau	37
Addi Kill	32
Dig Leaders	Total
Mia Engel	536
Alexa Killoran	392
Assist Leaders	Total
Marley Budeau	411
Makayla Amundson	264
Block Leaders	Total
Mya Bloedow	82
Izzy Albrecht	53
Team Stats	Total
Kills	1263
Aces	251
Digs	2466
Assists	1246
Blocks	229

**Superintendent**

Beth Slette

**Principal**

Ryan Salisbury

**Assistant Principals**

Ryan Bodell

Jana Oistad

Seth Lachowitz

**District Activity Director**

Logan Midthun

**Sheyenne Activity Coordinator**

James Moe

**Sports Medicine**

Tessa Martin

Ali Hoffman

**Statisticians**

Kia Ray

Nicci Zeis

**Student Managers**

Cally Tungseth

Presley Tveter

Brooklyn Saxlund

Ayla Henney

**ASSISTANT COACHES**

Christina Lindmeier

Kevin Bray

Kaisa Lundgren

Katie Richardson







Row 1: Hannah Kotrba, Ella Stimpson, Brynn McNeally, Clara Robin, Claire Vetter, Paige Renschler  
 Row 2: Coach MacKenzie Van Hoorn, Coach Alexis Bachmeier, Jordyn Paul, Maggie Shorma, Carly Hulstein, Mesiku Hakim, Katelyn Ommen, Coach Maddie Noesen, Coach Taylor Sanders

**2023 Season Record 24 – 10**

Opponent	Deacons	Opp.	W/L
Bis. Legacy	2	1	W
Mandan	3	0	W
WF Horace (NC)	2	1	W
Jamestown	3	0	W
Bismarck High	1	2	L
Bis. Century	1	2	L
GF Red River	1	3	L
Devils Lake	3	0	W
Wahpeton	3	1	W
WF High	3	0	W
Fargo Oak Grove	3	0	W
Fargo Davies	2	3	L
WF Horace (2)	3	1	W
Fargo South	3	0	W
Valley City (2)	3	0	W
WF Sheyenne (2)	3	0	W
Wahpeton	3	0	W
Fargo North (2)	0	3	L
Jamestown	0	2	L
Fargo Oak Grove	2	0	W
GF Central (NC)	2	0	W
WF Horace (NC)	2	0	W
Fargo Davies (NC)	1	2	L
Fargo North (NC)	1	2	L
Bis. Legacy	2	1	W
Devils Lake	3	0	W

Opponent	Deacons	Opp.	W/L
GF Central (2)	3	0	W
WF High	3	1	W
Fargo Davies	0	3	L
Fargo South	3	0	W
GF Red River	3	1	W
Post Season			
West Fargo	3	2	W
Fargo Davies	3	2	W
WF Sheyenne	2	3	L



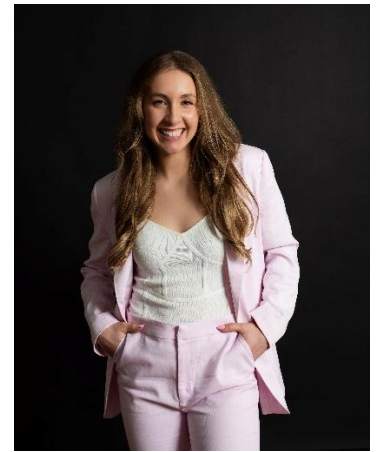

No.	Name	Yr.	Pos.	Height
1	Ella Stimpson	11	S	5'7"
2	Brynn McNeally	12	S	5'6"
3	Jordyn Paul	12	RS	5'8"
4	Brooklyn Bogenreif	8	OH	5'4"
5	Hannah Kotrba	12	L/DS	5'7"
6	Paige Renschler	12	OH	5'9"
7	Clara Robin	11	OH	5'4"
10	Sela Roshau	11	DS	5'7"
11	Katelyn Ommen	11	OH	5'8"
12	Claire Vetter	12	L/DS	5'7"
14	Megan Dietz	10	MB	6'1"
16	Carly Hulstein	10	MB	6'1"
20	Mesiku Hakim	12	RS	6'1"

**ALEXIS BACHMEIER**

Alexis is in her second season as head coach of the Shanley Deacons with a career record of 39-28. Coach Bachmeier holds a Bachelor of Business Administration degree (North Dakota State University, 2021) and is currently the Youth Director at First Lutheran Church in Fargo.

Alexis is engaged to Will Mostaert.

Kill Leaders	Total
Katelyn Ommen	224
Clara Robin	188
Carly Hulstein	127
Ace Leaders	Total
Ella Stimpson	45
Clara Robin	31
Brynn McNeally	24
Dig Leaders	Total
Hannah Kotrba	560
Clara Robin	362
Assist Leaders	Total
Ella Stimpson	451
Brynn McNeally	307
Block Leaders	Total
Carly Hulstein	86.5
Mesiku Hakim	56.5
Team Stats	Total
Kills	905
Aces	154
Digs	1962
Assists	818
Blocks	339

**President**

Mike Hagstrom

**Principal**

Fr. Kyle Metzger

**Chaplain**

Fr. William Slattery

**Activity Director**

Reggie Jackson

**Sports Medicine**

Becca Erickson

**Student Managers**

Addison Bogenreif

Maggie Shorma

**Camera**

Ava Mears

**ASSISTANT COACHES**

Taylor Preston

Maddie Noesen

Hannah Effertz

Mackenzie Van Hoorn



Row 1: Grace Thiel, Brynn Summers, Evy Berg, Channing Kommer, Kira Olson  
 Row 2: Audrey Rydell, Carrie Osier, Anna Nelson, Solei Berg, Sienna Swanson  
 Row 3: Coach Gregory Calrow, Betsy Schiltz, Ali Thykeson, Olivia Hammes, Coach Rachel Hummel, Coach Rose Johnson

**2023 Season Record 30 – 5**

Opponent	Spartans	Opp.	W/L
Williston	2	1	W
Bis. St. Mary's	2	1	W
GF Central (NC)	2	1	W
Dickinson High	3	0	W
Mandan	3	0	W
Watford City	3	0	W
Bis. Legacy	2	1	W
Fargo South	3	0	W
GF Red River	3	0	W
Devils Lake	3	0	W
Wahpeton	3	0	W
WF High	2	3	L
Valley City (2)	3	0	W
Fargo Oak Grove	3	0	W
Fargo Davies	3	1	W
WF Sheyenne (2)	3	0	W
GF Central (2)	3	0	W
Devils Lake	3	0	W
Shanley (2)	3	0	W
Bis. Legacy	0	2	L
Mandan	2	0	W
Devils Lake (NC)	2	0	W
Minot High	2	0	W
Jamestown	0	2	L

Opponent	Spartans	Opp.	W/L
Shanley (NC)	2	1	W
Bis. Century	2	0	W
GF Red River	3	1	W
WF Horace (2)	3	2	W
Wahpeton	3	0	W
WF High	3	1	W
Fargo Davies	0	3	L
Fargo South	3	2	W
Post Season			
Fargo South	3	0	W
WF Sheyenne	1	3	L
WF High	3	2	W



No.	Name	Yr.	Pos.	Height
2	Grace Thiel	11	DS	5'6"
3	Betsy Schiltz	12	S	5'8"
4	Solei Berg	11	OH	5'9"
5	Audrey Rydell	10	MH	6'1"
8	Anna Nelson	12	MH	5'11"
9	Channing Kommer	11	S/RH	5'8"
10	Brynn Summers	12	DS	5'5"
11	Evy Berg	12	L	5'6"
12	Jenna Carr	11	DS	5'7"
13	Ali Thykeson	12	OH	5'8"
14	Sienna Swanson	11	OH/RH	5'9"
17	Olivia Hammes	11	OH	5'9"
19	Meredith Pladson	9	OH	5'8"
21	Anna Halverson	9	MH	6'
22	Claire Carr	9	S	5'7"
25	Carrie Osier	11	MH/RH	6'
30	Kira Olson	12	DS/RH	5'8"

**RACHEL HUMMEL**

Rachel is in her third season as head coach of the Fargo North Spartans after spending one as an assistant coach. She has compiled a 76-31 record in that time. Coach Hummel holds degrees in Math Education (Valley City State University, 2016) and a Master of Education in Teaching and Technology (Valley City State University, 2020). She is currently a math teacher at Fargo North High School.

<b>Kill Leaders</b>	<b>Total</b>
Solei Berg	286
Audrey Rydell	264
Ali Thykeson	143
<b>Ace Leaders</b>	<b>Total</b>
Solei Berg	30
Audrey Rydell	30
Channing Kommer	27
<b>Dig Leaders</b>	<b>Total</b>
Evy Berg	518
Solei Berg	290
<b>Assist Leaders</b>	<b>Total</b>
Betsy Schiltz	857
Evy Berg	53
<b>Block Leaders</b>	<b>Total</b>
Audrey Rydell	42
Carrie Osier	39
<b>Team Stats</b>	<b>Total</b>
Kills	1021
Aces	170
Digs	1631
Assists	946
Blocks	100

**Superintendent**

Dr. Rupak Gandhi

**Principal**

Travis Christensen

**Assistant Principals**Dr. Amanda Quintus  
Josh Andres**District Activity Director**

Todd Olson

**North Activity Coordinator**

Dan Shultis

**Sports Medicine**

Jordan Wolf

**Student Managers**Akiko Milligan  
Ellie Wallevand**Camera**

Emery Summers

**ASSISTANT COACHES**Greg Calrow  
Rose Johnson  
Mai Syverson  
Emily Wehri





Row 3: Ava Graf, Ava Leingang, Leah Laqua, Summer Thomas, Cayla Sailer  
 Row 2: Quinn Skari, Lauren Barth, Fallon Passanante, Katelyn Krenz  
 Row 1: Carly Dormanen, Greta Bothum, Kate Leingang, Kianna Hass, Paige McCormick

**2023 Season Record 28 – 5**

Opponent	Eagles	Opp.	W/L
Jamestown	3	0	W
Century	3	0	W
Bismarck	2	1	W
Mandan	3	0	W
Legacy	3	0	W
Minot	3	0	W
Grand Forks Central	3	0	W
WF Sheyenne	1	3	L
Horace	3	0	W
Valley City	3	0	W
Shanley	3	2	W
West Fargo	1	3	L
North Fargo	1	3	L
Wahpeton	3	0	W
Fargo South	3	1	W
Horace	3	0	W
Devils Lake	3	0	W
Aberdeen	2	0	W
Minot	2	0	W
Wahpeton	2	0	W
Shanley	2	1	W

Opponent	Eagles	Opp.	W/L
Jamestown	1	2	L
GF Red River	2	0	W
Sheyenne	3	0	W
GF Red River	3	0	W
West Fargo	3	1	W
Valley City	3	0	W
Shanley	3	0	W
North Fargo	3	0	W
Grand Forks Central	3	0	W
Post Season			
Horace	3	1	W
Shanley	2	3	L
GF Red River	3	1	W



No.	Name	Yr.	Pos.	Height
1	Summer Thomas	11	MH	5'9
2	Katelyn Krenz	10	OH/DS	5'8
3	Kate Leingang	12	DS	5'6
4	Greta Bothum	11	S/OPP	5'7
5	Carly Dormanen	11	L	5'6
10	Lauren Barth	11	OPP	5'7
11	Cayla Sailer	12	OH	5'9
12	Paige McCormick	12	S	5'6
14	Ava Graf	12	MH	5'9
15	Kianna Hass	11	S	5'7
20	Quinn Skari	10	S/OPP	5'9
23	Leah Laqua	12	MH	5'11
24	Ava Leingang	10	OH/OPP	5'10
30	Julia Nybakken	10	OH/DS	5'5
31	Fallon Passanante	10	OH	5'9

**STEPHANIE OLIVER**

Stephanie is in her first season as head coach of the Fargo Davies Eagles with a record of 28-5. Coach Oliver holds degrees in Sports Management and Business Administration (Rochester University, 2018) and a Masters in Sports Performance and Rehab (Logan University, 2022). She is currently the strength and conditioning coach for the Fargo Force and the Red River Infinity Volleyball Club Director.

Stephanie is married to Matthew and has two children (Kodi and Easton).

Kill Leaders	Total
Cayla Sailer	261
Leah Laqua	221
Fallon Passanante	174
Ace Leaders	Total
Quinn Skari	42
Carly Dormanen	29
Cayla Sailer	24
Dig Leaders	Total
Carly Dormanen	497
Cayla Sailer	369
Assist Leaders	Total
Quinn Skari	545
Paige McCormick	236
Block Leaders	Total
Leah Laqua	82
Ava Graf	55
Team Stats	Total
Kills	1064
Aces	180
Digs	2020
Assists	989
Blocks	156

**Superintendent**

Dr. Rupak Gandhi

**Principal**

Troy Cody

**Assistant Principals**

Dr. Dale Miller

Sean Safranski

**District Activity Director**

Todd Olson

**Davies Activity Coordinator**

Lenny Ohlhauser

**Sports Medicine**

Scott Witte

Jered Steen

**Student Managers**

Kate Laqua

Talli Thull

Arabelle Tuhsche

**Camera**

Ava Bolton

Olivia Davidson

**ASSISTANT COACHES**

Rachel Erickson

Jill Erickson

Angie Williams

Alley Fisher





Row 3: Quinn Kost, Erika Lee, Addison Klemin, Atrianna Backman, Madison Wolf, Sylvia Taylor, Alexis Heinle, Chloe Wolff

Row 2: Maren Striebel, Geneva Ding, Cadynce Dewitz, Eden Fridley, Hope Bauman, Jocelyn Kilber, Abby Fosland

Row 1: Holland Fitterer, Alyssa Hilsabeck, Ashlyn Hagerott

**2023 Season Record 27 – 7**

Opponent	Patriots	Opp.	W/L
Grand Forks Central	3	0	W
Fargo Davies	0	2	L
WF Sheyenne	1	2	L
GF Red River	3	0	W
West Fargo	2	1	W
Valley City	3	0	W
Fargo Shanley	2	1	W
St. Mary's	3	0	W
Watford City	3	0	W
Mandan	3	0	W
Jamestown	1	3	L
Legacy	3	2	W
Williston	3	0	W
Minot	3	0	W
Bismarck	3	0	W
Turtle Mountain	3	0	W
Dickinson	3	0	W
Turtle Mountain	3	0	W
Legacy	2	3	L
GF Red River	2	0	W
West Fargo	2	0	W
Minot North	2	0	W
GF Red River	0	2	L
Legacy	2	0	W

Opponent	Patriots	Opp.	W/L
Fargo North	0	2	L
St. Mary's	3	1	W
Mandan	3	1	W
Jamestown	2	3	L
Bismarck	3	0	W
Minot	3	0	W
Williston	3	0	W
Post Season			
Williston	3	1	W
Legacy	3	0	W
Jamestown	3	0	W





No.	Name	Yr.	Pos.	Height
1	Hope Bauman	11	OH	5'9"
2	Sylvia Taylor	10	RS/OH	6'0"
3	Eden Fridley	12	OH	6'0"
4	Alexis Heinle	10	RS/MH	6'0"
5	Abby Fosland	10	S/RS	5'8"
6	Cadynce Dewitz	11	OH	5'10"
7	Ashlyn Hagerott	12	DS/L	5'2"
8	Jocelyn Kilber	11	S	5'7"
9	Atrianna Backman	11	OH	5'10"
10	Addison Klemin	11	RS/MH	6'0"
11	Quinn Kost	12	S/RS	5'11"
12	Chloe Wolff	11	MH	5'11"
13	Geneva Ding	11	S	5'8"
14	Alyssa Hilsabeck	11	DS/L	5'5"
15	Erika Lee	12	MH	6'0"
16	Maren Streibel	11	MH	5'10"
17	Madison Wolf	11	RS/MH	6'0"
19	Holland Fitterer	11	DS/L	5'7"



**JAMIE ZASTOUPIL**

Jamie is in her 13<sup>th</sup> season as head coach of the Bismarck Century Patriots and has been with the team for 19 seasons. Coach Zastoupil has compiled a career 410-46 record including 11 conference championships and seven NDHSAA State Championships. She holds a Bachelors of Science in Education (NDSU, 2005) and a Master degree in Curriculum and Instruction (St. Catherine University, 2009). Jamie currently teaches physical education at Century High School.

Jamie is married to Neal and has three children (Graysen, Zoey and Ryer).

<b>Kill Leaders</b>	<b>Total</b>
Eden Fridley	248
Atrianna Backman	242
Erika Lee	171
<b>Ace Leaders</b>	<b>Total</b>
Eden Fridley	35
Atrianna Backman	35
Geneva Ding	32
<b>Dig Leaders</b>	<b>Total</b>
Ashlyn Hagerott	344
Eden Fridley	330
<b>Assist Leaders</b>	<b>Total</b>
Quinn Kost	437
Geneva Ding	435
<b>Block Leaders</b>	<b>Total</b>
Erika Lee	67
Madison Wolf	45.5
<b>Team Stats</b>	<b>Total</b>
Kills	1116
Aces	177
Digs	1785
Assists	995
Blocks	236.5

**Superintendent**  
Dr. Jeff Fastnacht

**Principal**  
Steve Madler

**Assistant Principals**  
Codi Feland  
Tim Jacobsen  
Mark Murdock

**District Activity Director**  
Dave Zittleman

**Century Activity Coordinator**  
Ben Lervick

**Sports Medicine**  
Shantelle Rule  
Dean Chumley

**ASSISTANT COACHES**

Sara Bohrer  
Brittany Wilhelm  
Tia Streeter  
Carrie Christensen  
Katie Scherr



Row 2: Coach Rylee Joseph, Brooklyn Busch, Addison Marker, Kinley Anderson, Kendyl Anderson, Makenna Nold, Edie Hegerle, Coach Sara Hegerle  
 Row 1: Leah Trumbauer, Jetta Peterson, Aunika Moser, Makhal Rowell, Emma Houge, Sara Sletto, Lucy Falk

2023 Season Record 28 – 6

Opponent	Blue Jays	Opp.	W/L
Fargo South	3	0	W
Fargo Davies	0	3	L
Devils Lake	3	0	W
Valley City	3	0	W
Fargo Shanley	1	2	L
Wahpeton	2	1	W
West Fargo	1	2	L
Minot	3	0	W
Bismarck St. Mary's	3	1	W
Bismarck Century	3	1	W
Watford City	3	0	W
Williston	3	0	W
TMCHS	3	0	W
Mandan	3	0	W
Bismarck High	3	0	W
Bismarck Legacy	3	0	W
Dickinson	3	1	W
Fargo Shanley	2	0	W
Fargo Oak Grove	2	0	W
Grand Forks Central	2	0	W
Fargo North	2	0	W
Fargo Davies	2	1	W
SF Washington	0	2	L

Opponent	Blue Jays	Opp.	W/L
Bismarck Legacy	2	3	L
Watford City	3	0	W
Williston	3	0	W
Bismarck St. Mary's	3	0	W
Bismarck Century	3	2	W
Mandan	3	0	W
TMCHS	3	0	W
Dickinson	3	0	W
Post Season			
St. Marys	3	0	W
Bismarck High	3	1	W
Bismarck Century	0	3	L



No.	Name	Yr.	Pos.	Height
1	Lucy Falk	9	OH	5'8"
2	Marielle Anderson	10	MH	5'10"
3	Makenna Nold	12	OH	6'
4	Makhal Rowell	12	Lib	5'3"
5	Jetta Anderson	10	DS	5'4"
6	Aunika Moser	11	DS/S	5'5"
7	Emma Houge	12	DS/S	5'5"
8	Sara Sletto	12	DS	5'5"
9	Leah Trumbauer	11	OH	5'10"
10	Amelia Newman	9	OH	5'7"
11	Eddie Hegerle	11	S	5'10"
12	Brooklyn Busch	11	MH	5'9"
13	Kinley Anderson	12	MH	5'9"
14	Kendyl Anderson	12	MH	5'10"
15	Haley Attleson	10	OH	5'8"
16	Hannah Erickson	11	DS	5'6"
18	Addison Marker	11	OH	5'8"



**SARA HEGERLE**

Sara is in her 13<sup>th</sup> season as head coach of the Jamestown Blue Jays with an estimated career 325-130 record. Coach Hegerle has led the Blue Jays to four conference championships and one NDHSAA State Championship. Sara has a degree in Business Administration (University of Jamestown, 2014) and is currently the area director for the Fellowship of Christian Athletes.

Sara is married to Jon. She has three children (Josie, Grace and Edie) and three grandchildren.

Kill Leaders	Total
Makenna Nold	588
Leah Trumbauer	215
Addison Marker	146
Ace Leaders	Total
Makenna Nold	82
Leah Trumbauer	57
Eddie Hegerle	54
Dig Leaders	Total
Eddie Hegerle	404
Makhal Rowell	323
Assist Leaders	Total
Eddie Hegerle	999
Makenna Nold	35
Block Leaders	Total
Kinley Anderson	46
Kendyl Anderson	43
Team Stats	Total
Kills	1293
Aces	283
Digs	1947
Assists	1094
Blocks	215

**Superintendent**

Dr. Robert Lech

**Principal**

Darby Heinart

**Assistant Principals**

Brandon Bata

Heidi Eckart

**Activity Director**

Jim Roaldson

**Sports Medicine**

JRMC

**Student Manager**

Adisyn Yunck

**ASSISTANT COACHES**

Mollie Merriam  
 Sydney Ellingson  
 Kadyn Mehring  
 Rylee Joseph





Row 3: Coach Courtney Huck, Sammy Watson, Gracey Klein, Karli McCloud, Coach Miranda Lowman, Brooklynn Felchle, Caylin Kraft, McKenna Brendel, Coach Jenn Astle  
 Row 2: Brooklyn Sand, Jenny Celley, Madi Herzog, Halle Severson, Aleah McPherson, Kali Dauenhauer, Reese Duchsherer, Camryn Hoynes  
 Row 1: Ava Hanzal, Avery Will, Aubrey McCloud, Taylor Felchle, Cambree Volk

**2023 Season Record 22 – 15**

Opponent	Sabers	Opp.	W/L
Shanley	0	2	L
Red River	1	2	L
West Fargo	2	0	W
WF Sheyenne	1	2	L
Davies	0	2	L
Fargo North	1	2	L
Fargo South	1	2	L
Minot	3	0	W
Mandan	3	0	W
St. Mary's	3	0	W
Century	2	3	L
Bismarck High	1	3	L
Turtle Mountain	3	0	W
Minot	3	0	W
Jamestown	0	3	L
Williston	3	0	W
Williston	3	0	W
Watford City	3	1	W
Century	3	2	W
Devils Lake	2	0	W
Fargo North	2	0	W
Mandan	2	0	W
Fargo South	2	1	W

Opponent	Sabers	Opp.	W/L
SF Washington	0	2	L
Century	0	2	L
Shanley	1	2	L
Jamestown	3	2	W
Mandan	3	0	W
St. Mary's	3	1	W
Turtle Mountain	3	0	W
Dickinson	0	3	L
Dickinson	0	3	L
Bismarck High	3	0	W
Watford City	3	1	W
Post Season			
Minot	3	0	W
Century	0	3	L
Dickinson	3	0	W



No.	Name	Yr.	Pos.	Height
1	Cambree Volk	10	OH	5'5"
3	Halle Severson	12	OH, RS	5'9"
4	Camryn Hoynes	11	OH	5'7"
6	Brooklyn Sand	12	L, DS	5'5"
7	Aleah McPherson	12	OH	5'9"
8	Reese Duchsherer	12	S	5'8"
9	Caylin Kraft	11	MH, RS	5'9"
10	McKenna Brendel	11	RS, OH	5'10"
11	Ava Hanzal	12	L, DS	5'4"
12	Madi Herzog	12	MH, RS	5'9"
13	Kali Dauenhauer	12	DS, RS, S	5'8"
14	Jenny Celley	11	S	5'9"
15	Gracey Klein	12	RS, MH	5'9"
21	Marlee Falcon	9	MH	6'1"
22	Brooklynn Felchle	11	MH	6'3"



**JENNIFER ASTLE**

Jennifer is in her tenth season as head coach of Bismarck Legacy Sabers' volleyball, compiling a 203-122 career record. Coach Astle holds a Bachelor of Science in Physical and Elementary Education (University of Mary, 2004) and a Masters of Curriculum and Instruction (St. Catherine University). She currently teaches physical education at Rita Murphy Elementary in Bismarck.

Jennifer is married to Ryan and has three children (Rigley, Emerson and Henley).

<b>Kill Leaders</b>	<b>Total</b>
Halle Severson	269
Aleah McPherson	241
Brooklynn Felchle	221
<b>Ace Leaders</b>	<b>Total</b>
Reese Duchsherer	61
Brooklyn Sand	33
Ava Hanzal	25
<b>Dig Leaders</b>	<b>Total</b>
Brooklyn Sand	373
Reese Duchsherer	272
<b>Assist Leaders</b>	<b>Total</b>
Reese Duchsherer	818
<b>Block Leaders</b>	<b>Total</b>
Brooklynn Felchle	83
Madi Herzog	35.5
<b>Team Stats</b>	<b>Total</b>
Kills	1199
Aces	214
Digs	1638
Assists	1080
Blocks	135.5

**Superintendent**  
Dr. Jeff Fastnacht

**Principal**  
Tom Schmidt

**Assistant Principals**  
Ryan Riehl  
Emily Jacobsen  
John Heinrich

**District Activity Director**  
Dave Zittleman

**Legacy Activity Coordinator**  
Brett Mitchell

**Sports Medicine**  
Jordan Davis

**Statisticians**  
Aubrey McCloud  
Karli McCloud  
Sammy Watson

**Student Managers**  
Avery Will  
Taylor Felchle

**ASSISTANT COACHES**

Courtney Huck  
Miranda Lowman  
Twila Weis  
Alicia Olson





Row 2: Coach Brianna Kline, Raya Rood, Emerson Carufel, Tayla Andersen, Jordyn Rood, Mya Williams, Renee Biederstedt, Sydney Beach, Kaylee Stroh, Hayden Chathams, Dalena Aamot, Aspen Roaldson, Coach Breanna Madler

Row 1: Addison Forde, Morgan Johnson-Colbert, Riley Peterson, Madison Foster, Alannah Kemmis, Gabby Bruer

2023 Season Record 25 – 9

Opponent	Demons	Opp.	W/L
Devils Lake	3	0	W
Sheyenne	1	2	L
Davies	1	2	L
West Fargo	2	1	W
Red River	2	1	W
Shanley	2	1	W
Horace	2	1	W
St. Mary's	3	1	W
Mandan	3	0	W
Williston	3	0	W
Dickinson	3	1	W
Watford City	3	1	W
Legacy	3	1	W
Century	0	3	L
Jamestown	0	3	L
Turtle Mountain	3	0	W
Minot	3	0	W
Dickinson	3	0	W
Fargo South	1	2	L
Horace	1	2	L
St. Mary's	2	0	W
Oak Grove	2	1	W
Mandan	2	0	W

Opponent	Demons	Opp.	W/L
Aberdeen Central	2	1	W
Mandan	3	0	W
Williston	3	0	W
Turtle Mountain	3	0	W
Watford City	3	0	W
Century	0	3	L
Legacy	0	3	L
St. Mary's	3	0	W
Post Season			
Dickinson	3	0	W
Jamestown	1	3	L
Minot	3	1	W





No.	Name	Yr.	Pos.	Height
1	Madison Foster	11	L	5'6
2	Jordyn Rood	10	MB	5'11
3	Aspen Roaldson	10	S	5'10
5	Alannah Kemmis	10	DS	5'3
6	Riley Peterson	11	DS	5'4
8	Emerson Carufel	12	MB/RS	6'0
9	Hayden Chathams	9	OH/RS	5'11
10	Addison Forde	11	RS/MB	5'9
13	Renee Biederstedt	10	MB/RS	5'10
14	Mya Williams	11	RS/OH	6'0
16	Dalena Aamot	9	MB/OH/RS	5'11
17	Gabby Bruer	10	S/RS	5'8
18	Tayla Andersen	12	OH	6'0
19	Bryar Jahner	9	S/DS	
20	Taylor Mayer	10	OH	
21	Morgan Johnson-Colbert	12	DS/OH	5'8
24	Jensen Hintz	9	OH/DS	
25	Raya Rood	12	DS/RS	5'11



**BRIANNA KLINE**

Brianna is in her fifth season as head coach of the Bismarck High Demons. She has a career record of 122-48. Coach Kline holds a Bachelor of Art degree in Business Administration and Marketing (University of Mary, 2012) and is currently the office manager at Midwest Doors.

Brianna is married to Kyle and has four children (Tatum, Tenley, Karamie and Kezley).

<b>Kill Leaders</b>	<b>Total</b>
Tayla Andersen	442
Jordyn Rood	256
Mya Williams	173
<b>Ace Leaders</b>	<b>Total</b>
Tayla Andersen	70
Aspen Roaldson	43
Morgan Johnson-Colbert	43
<b>Dig Leaders</b>	<b>Total</b>
Madison Foster	490
Morgan Johnson-Colbert	346
<b>Assist Leaders</b>	<b>Total</b>
Aspen Roaldson	969
<b>Block Leaders</b>	<b>Total</b>
Jordyn Rood	46.5
Emerson Carufel	42.5
<b>Team Stats</b>	<b>Total</b>
Kills	1201
Aces	239
Digs	1979
Assists	1060
Blocks	188

**Superintendent**

Dr. Jeff Fastnacht

**Principal**

David Wisthoff

**Assistant Principals**

Ryan Johnson  
Lynette Johnson  
Mark Lardy

**District Activity Director**

Dave Zittleman

**Bismarck Activity Coordinator**

Matt Crane

**Sports Medicine**

Sanford Sports Medicine

**Student Managers**

Camilla Castro  
Lallie Red Horn

**ASSISTANT COACHES**

Breanna Madler  
Tori Kaczmarek  
Sadie Luetzen  
Maddie Klein  
Shayla Smith

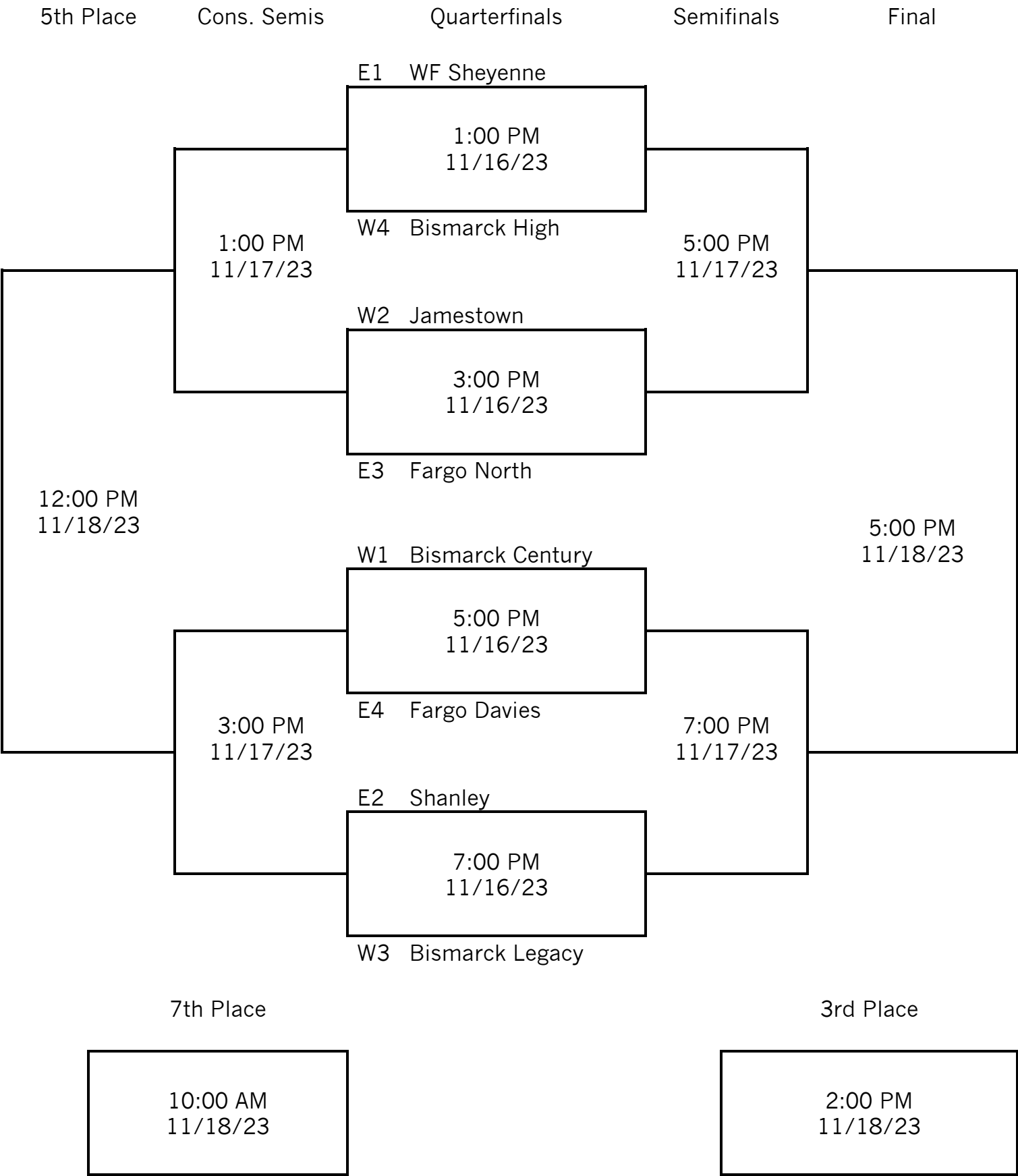



EXPERIENCE  
*North of Normal*



**FARGO**  
MOORHEAD | WEST FARGO



5th Place

Cons. Semis

Quarterfinals

Semifinals

Final

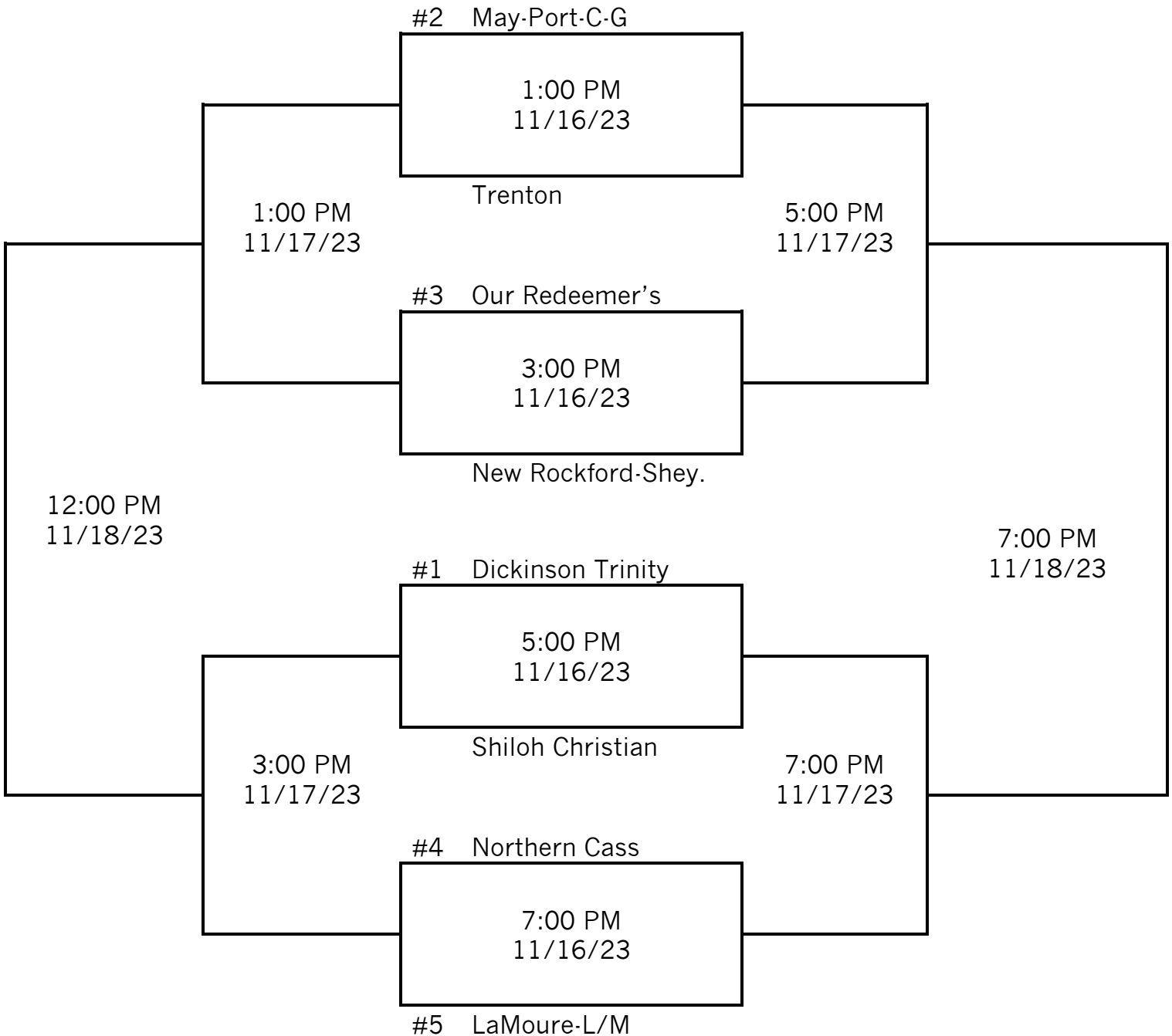

7th Place

10:00 AM  
11/18/23

3rd Place

2:00 PM  
11/18/23



Row 3: Coach Breanna Sisson, Melissa Zach, Madi Wegleitner, Isabella Kovash, Olivia Kessel, Katherine Schneider, Taryn Hauf, Coach Rebecca Overbo, Coach Alexa Walby  
 Row 2: Elysa McAvoy, Grace Veverka, Delaney Deschamp, Ava Jahner, McKenna Ernst, Helena Pavek  
 Row 1: Will O'Schields, Annabel Scheeler, Serenity Pavlicek, Jersey Erie, Beth Donitz

**2023 Season Record 36 – 1**

Opponent	Titans	Opp.	W/L
Kenmare-Bowbells	1	1	W
New England	2	0	W
Shiloh Christian	2	0	W
Beulah	2	0	W
Bishop Ryan	2	0	W
Our Redeemer's	2	0	W
Richardton-Taylor	3	0	W
Mott-Regent	3	0	W
Bowman County	3	0	W
Glen Ullin-Hebron	3	0	W
Hazen	3	0	W
Bishop Ryan	3	0	W
Beulah	3	1	W
Center-Stanton	2	0	W
New Rockford-Shey.	1	1	W
Rugby	2	0	W
Linton-HMB	2	0	W
Carrington	2	0	W
Our Redeemer's	2	1	W
Langdon Area/E/M	1	2	L
New England	3	0	W
Cavalier	2	0	W
Thompson	2	0	W

Opponent	Titans	Opp.	W/L
Maple River	2	0	W
Thompson	2	0	W
Langdon Area/E/M	2	1	W
Hettinger-Scranton	3	0	W
Our Redeemer's	3	2	W
Heart River	3	0	W
Linton-HMB	3	0	W
Beach	3	0	W
Shiloh Christian	3	0	W
Flasher	3	0	W
Killdeer	3	0	W
Post Season			
Hazen	3	0	W
Glen Ullin-Hebron	3	0	W
Beulah	3	0	W





No.	Name	Yr.	Pos.	Height
1	Jersey Erie	12	L	5'3"
2	Serenity Pavlicek	12	DS	5'3"
3	Ava Jahner	12	MH	5'5"
4	Annabel Scheeler	10	S	5'5"
5	McKenna Ernst	12	OH	5'8"
6	Melissa Zach	12	RS	5'8"
7	Delaney Deschamp	12	S	5'6"
8	Olivia Kessel	12	MH	5'10"
9	Helena Pavek	12	OH	5'6"
10	Elysa McAvoy	11	DS	5'6"
11	Isabella Kovash	11	OH	5'8"
12	Madison Wegleitner	10	OH	5'7"
13	Taryn Hauf	11	MH	5'8"
14	Katherine Schneider	12	OH	5'7"
16	Grace Veverka	12	DS	5'6"

**BREANNA SISSON**

Breanna is in her ninth season as head coach of the Dickinson Trinity Titans and has been with the team for eleven seasons. She has compiled a career 277-72-7 record including seven region championships. Coach Sisson holds a Bachelor of Science degree in Physical Education and Exercise Science (Dickinson State University, 2017) and a Master in Athletic Educational Leadership (Dickinson State University, 2021). She currently teaches elementary physical education for the Trinity Catholic Schools in Minot.

Breanna is married to Anthony and has two children (Beau and Owen).

<b>Kill Leaders</b>	<b>Total</b>
Ava Jahner	284
Olivia Kessel	241
Helena Pavek	225
<b>Ace Leaders</b>	<b>Total</b>
Bella Kovash	61
Ava Jahner	51
Olivia Kessel	41
<b>Dig Leaders</b>	<b>Total</b>
Jersey Erie	334
Ava Jahner	323
<b>Assist Leaders</b>	<b>Total</b>
Delaney Deschamp	986
Jersey Erie	63
<b>Block Leaders</b>	<b>Total</b>
Olivia Kessel	60
Ava Jahner	53
<b>Team Stats</b>	<b>Total</b>
Kills	1251
Aces	250
Digs	1683
Assists	1188
Blocks	135

**Superintendent**

Marya Skaare

**Principal**

Fr. Christian Smith

**Chaplain**

Fr. Grant Dvorak

**Activity Director**

Gregg Grinsteinner

**Sports Medicine**

Therapy Soluations

**Statisticians**

Kate Glaser

Myah Merry

**Student Managers**

William O'Schiels

Beth Dobitz

**ASSISTANT COACHES**

Rebecca Overbo

Alexa Walby



Row 2: Rian Richards, Stacy Hanson, Bryn Kritzberger, Rylee Satrom, Parker Strand, Kristen Weaver, Raegen Zerface, Danica Hanson, Maysa Larson, Paetyn Strand, Rilyn Juliuson, Makayla Ptacek, Emma Dockter  
 Row 1: Kennedy O'Connor, Madison Sand, Raina Satrom, Kylie Kroeplin, Kiaza Carlson, Hudson Zerface

**2023 Season Record 32 – 3 – 1**

Opponent	Patriots	Opp.	W/L
Northern Cass	3	2	W
Nelson County	3	0	W
Park River/FL	3	0	W
Enderlin	2	0	W
Our Redeemer's	2	0	W
Grafton	2	0	W
Oakes	2	0	W
Thompson	2	0	W
Central Cass	2	1	W
Cavalier	3	0	W
Grafton	3	0	W
GCC/Midkota	3	0	W
Larimore	3	0	W
Midway-Minto	3	0	W
Des Lacs-Burlington	2	0	W
Carrington	1	1	T
Kenmare/Bowbells	2	0	W
Glen Ullin/Hebron	2	0	W
New Rockfrod/Shey.	2	0	W
Langdon Area	1	2	L
Our Redeemer's	0	2	L
Drayton/V-E	3	0	W
Central Cass	2	0	W
Shiloh Christian	2	0	W
North Border	2	0	W
Langdon Area	1	2	L

Opponent	Patriots	Opp.	W/L
Thompson	2	1	W
North Border	3	0	W
Hatton-Northwood	3	0	W
Grafton	3	0	W
Thompson	3	0	W
Central Cass	3	1	W
Hillsboro/CV	3	0	W
Post Season			
Hatton-Northwood	3	0	W
Park River/FL	3	1	W
Grafton	3	0	W



No.	Name	Yr.	Pos.	Height
1	Rylee Satrom	12	MH	5'7"
2	Kiaza Carlson	10	S/DS	5'3"
3	Maysa Larson	12	RH/DS	5'6"
4	Kennedy O'Connor	10	MH	5'7"
6	Raina Satrom	12	OH	5'5"
7	Kylie Kroeplin	9	DS/OH	5'6"
8	Parker Strand	11	MH	5'8"
9	Danica Hanson	12	S/RH	5'6"
10	Raegen Zerface	12	OH/RH	5'7"
11	Paetyn Strand	9	RH	5'11"
12	Madison Sand	11	DS	5'5"
13	Kristen Weaver	11	OH	5'6"
14	Hudson Zerface	10	DS	5'3"

**STACY HANSON**

Stacy is in her 12<sup>th</sup> season as head coach of the MayPort-C-G Patriots and has been with the team for 15 seasons. She has a career record of 302-264, including one region championship. Coach Hanson holds a Bachelor of Science in Education and Exercise Science (Mayville State University, 2001) and currently teaches high school science and physical education at MayPort-C-G High School. She also serves as assistant athletic director.

Stacy is married to Chad and has four children (Reese, Kinsey, Danica and Adria).

<b>Kill Leaders</b>	<b>Total</b>
Rylee Satrom	249
Raina Satrom	243
Danica Hanson	233
<b>Ace Leaders</b>	<b>Total</b>
Danica Hanson	57
Rylee Satrom	41
Kiaza Carlson	34
<b>Dig Leaders</b>	<b>Total</b>
Kylie Kroeplin	482
Raina Satrom	453
<b>Assist Leaders</b>	<b>Total</b>
Danica Hanson	489
Kiaza Carlson	343
<b>Block Leaders</b>	<b>Total</b>
Rylee Satrom	45.5
Parker Strand	26.5
<b>Team Stats</b>	<b>Total</b>
Kills	1,111
Aces	204
Digs	2,072
Assists	935
Blocks	129

**Superintendent**

Michael Bradner

**Principal**

Neil Race

**Activity Director**

Adam Sola

**Statisticians**

Rilyn Juliuson

Emma Dockter

Bryn Kritzberger

**ASSISTANT COACHES**

Makayla Ptacek

Rian Richards





Row 3: Grace Olson, Mikayla Altringer, Allie Francis, Leah Lindquist, Brooklynn Roedocker, Ashlyn Vix, Noel Pankratz, Tavia Carlson

Row 2: Ellie Steryle, Kadyn Braun, Isabel Engelhard, Olivia Ebel, Maya Vibeto, Kyllie Fettig, Alena Hall

Row 1: Statisticians- Emily Heydt, Aubrey Ressler, Abby Moll, Anna Hall

**2023 Season Record 30 – 6 – 6**

Opponent	Knights	Opp.	W/L
Beulah High School	1	1	T
Ray High School	2	0	W
Center-Stanton	2	0	W
Shiloh Christian	2	1	W
Flasher	2	0	W
Dickinson Trinity	0	2	L
Nedrose High School	3	0	W
Kenmare/Bowbells	3	2	W
Velva High School	3	0	W
Grafton High School	1	1	T
May Port C G	0	2	L
Enderlin High School	2	0	W
Kindred High School	2	1	W
Park River/F-L	2	0	W
Sargent County	2	1	W
North Star	2	3	L
Mohall/L-S	3	0	W
Northern Cass	1	1	T
South Border	1	1	T
Park River/F-L	2	0	W
Shiloh Christian	2	0	W
Oakes High School	2	1	W
Park River/F-L	2	0	W
Northern Cass	1	2	L
Surrey High School	3	0	W
Bishop Ryan	3	0	W

Opponent	Knights	Opp.	W/L
Des Lacs-Burlington	3	0	W
LaMoure-L/M	2	0	W
Northern Cass	1	1	T
Thompson High School	1	1	T
Ray High School	2	0	W
Beulah High School	2	1	W
Dickinson Trinity	1	2	L
May Port C G	2	0	W
SouthPrairie Max	3	0	W
Glenburn High School	3	0	W
Lewis & Clark Berthold	3	0	W
Dickinson Trinity	2	3	L
Post Season			
Mohall/L-S	3	0	W
Bishop Ryan	3	0	W
SouthPrairie Max	3	0	W
Westhope/Newburg	3	0	W
Des Lacs-Burlington	3	0	W
South Prairie Max	3	1	W



No.	Name	Yr.	Pos.	Height
1	Ellie Streyle	10	DS	5'2"
2	Olivia Ebel	11	L	5'5"
3	Maya Vibeto	12	OH	5'4"
4	Isabel Engelhard	12	DS	5'3"
5	Allie Francis	12	S	5'8"
6	Grace Olson	10	S	5'6"
7	Alena Hall	11	DS	5'4"
9	Tavia Carlson	11	OH	5'8"
10	Leah Lindquist	12	MH	5'11"
11	Brooklynn Roedocker	10	RH	5'11"
12	Ashlyn Vix	11	RH	5'10"
13	Noel Pankratz	10	OH	5'8"
16	Kyllie Fettig	10	S	5'6"
19	Mikayla Altringer	11	MH	5'10"
20	Kadyn Braun	10	DS	5'2"

**KARA NUNZIATO**

Kara is in her eleventh season as head coach of Our Redeemer's volleyball and has been with the program for fourteen seasons. She has compiled a career 378-84 record, including nine conference championships. Coach Nunziato holds a Bachelor of Science degree in Communication Disorders (Minot State University, 2010) and a Master of Communication Sciences and Disorders (University of North Dakota, 2012). She currently is a speech-language pathologist and assistant professor at Minot State University.

Kara is married to Jared.

<b>Kill Leaders</b>	<b>Total</b>
Leah Lindquist	394
Maya Vibeto	391
Tavia Carlson	196
<b>Ace Leaders</b>	<b>Total</b>
Leah Lindquist	58
Maya Vibeto	43
Olivia Ebel	41
<b>Dig Leaders</b>	<b>Total</b>
Olivia Ebel	533
Maya Vibeto	506
<b>Assist Leaders</b>	<b>Total</b>
Allison Francis	535
Grace Olson	501
<b>Block Leaders</b>	<b>Total</b>
Leah Lindquist	62
Mikayla Altringer	35
<b>Team Stats</b>	<b>Total</b>
Kills	1332
Aces	278
Digs	2080
Assists	1241
Blocks	131

**Superintendent**

Jeff Ringstad

**Principal**

Jeff Ringstad

**Assistant Principal**

Jodi Hall

**Activity Director**

Liz Vibeto

**Sports Medicine**

Trinity Sports Medicine

**Statisticians**

Emily Heydt  
Aubrey Ressler  
Abby Moll

**Student Manager**

Anna Hall

**ASSISTANT COACHES**

Julie Johnson  
Jodi Hall





Row 1: Reese Laaveg, Addy Rust, Tess Jalbert, Abby Weible and Paige Bosch  
 Row 2: Haidyn Crockett, Brooklyn Hoiland, Addy Winterquist, Ellie Lucas, Lauren Johnson, Ari Anderson  
 Row 3: Manager Sophia Starr, Head Coach Angie Johnson, Josie Jensen, Asst Coach Beth Head, Asst Coach Jamie O'Halloran

2023 Season Record 31 – 4 – 3

Opponent	Jaguars	Opp.	W/L
Hankinson	2	0	W
Cavalier	2	0	W
Larimore	2	0	W
Oakes	2	0	W
Medina-P-B	2	0	W
LaMoure-L/M	2	0	W
May-Port CG	2	3	L
Oak Grove	3	1	W
Wynd/Lidgerwood	3	0	W
Tri-State	3	0	W
Our Redeemers	1	1	T
Napolean	2	0	W
South Border	2	0	W
Kindred	2	0	W
Medina-P-B	2	1	W
Langdon Area	2	1	W
Our Redeemers	2	1	W
Central Cass	3	1	W
Kindred	3	0	W
Hillsboro/CV	3	0	W
Sargent County	3	0	W
Ray	2	0	W
Our Redeemers	1	1	T

Opponent	Jaguars	Opp.	W/L
LaMoure-L/M	2	0	W
Thompson	1	1	T
Langdon	1	2	L
New Rockford-Shey	0	2	L
Enderlin	3	0	W
Nelson County	3	0	W
Maple River	3	0	W
Thompson	2	3	L
Richland	3	0	W
Lisbon	3	0	W
Langdon	3	0	W
Hankinson	3	0	W
Post Season			
Kindred	3	0	W
Sargent County	3	0	W
Oak Grove	3	0	W





No.	Name	Yr.	Pos.	Height
1	Abby Weible	12	L/DS	5'6"
2	Tess Jalbert	10	L/DS	5'8"
3	Addy Rust	12	S	5'5"
4	Haidyn Crockett	11	OH/RS	5'9"
5	Ari Anderson	12	RS	5'9"
6	Paige Bosch	11	S	5'3"
7	Josie Jensen	12	M	6'3"
8	Reese Laaveg	10	L/DS	5'4"
9	Addy Winterquist	11	M/RS	6'0"
10	Ellie Lucas	12	OH/RS	6'1"
11	Brooklyn Hoiland	11	OH/RS	5'7"
12	Faith Fyre	9	M/RS	5'9"
13	Macy Murch	10	S	5'9"
14	Lauren Johnson	10	M/RS	5'10"
15	Avery Davidson	9	L/DS	5'3"

**ANGIE JOHNSON**

Angie is in her fifth season as head coach of the Northern Cass Jaguars. Coach Johnson has a 153-19-3 career record, including four region championships and one NDHSAA State Championship. She holds a Bachelor of Science in Food, Nutrition and Dietetics (Concordia College, 2014) and is currently a registered dietitian at Sanford Dialysis in Fargo.

Angie is married to Alex and has two children (Tucker and Blake).

<b>Kill Leaders</b>	<b>Total</b>
Josie Jensen	419
Ellie Lucas	308
Haidyn Crockett	213
<b>Ace Leaders</b>	<b>Total</b>
Tess Jalbert	60
Josie Jensen	49
Ellie Lucas	46
<b>Dig Leaders</b>	<b>Total</b>
Tess Jalbert	497
Ellie Lucas	277
<b>Assist Leaders</b>	<b>Total</b>
Addy Rust	582
Paige Bosch	461
<b>Block Leaders</b>	<b>Total</b>
Josie Jensen	98
Addy Winterquist	46
<b>Team Stats</b>	<b>Total</b>
Kills	1,292
Aces	247
Digs	1,799
Assists	1,211
Blocks	163

**Superintendent**

Dr. Cory Steiner

**Principal**

Doug Margerum

**Assistant Principals**

Crysta Schenck

**Activity Director**

Bryce Laxdal

**Sports Medicine**

Hannah Perry

**Statisticians**

Emma Hovdenes

Harper Rust

Marley Wilner

**Student Managers**

Sophia Starr

McKenzy Albert

**ASSISTANT COACHES**

Beth Head

Jamie Haseleu



Row 2: Coach Jill Wagner, Coach Denise Musland, Addison Waldie, Julia DelaBarre, Tessa Rasmusson, Bailie Kelley, Izzy Miller, Heidi Steffes, Josie Lange, Addie Robbins, Head Coach Jill Dunn  
 Row 1: Karyssa Meidinger, Lily Kramer, Addison Smith, Grace Stroh, Brooklyn Braun, Savanna Steffes, Mia Van Eeden, Norah DelaBarre, Onika Lesko, Alivia Lacina

2023 Season Record 23 – 11 – 3

Opponent	Loboes	Opp.	W/L
Hatton-Northwood	2	0	W
Northern Cass JV	2	0	W
Drayton/V-E	2	0	W
Wynd-Lidgerwood	2	0	W
Hillsboro-C/V	2	0	W
Northern Cass	0	2	L
Linton-HMB	2	3	L
Napoleon/G-S	3	0	W
Maple River	3	0	W
Oakes	3	0	W
Linton-HMB	1	1	T
Park River/F-L	1	1	T
Lisbon	2	0	W
Grafton	0	2	L
Des-Lacs/Burling.	0	2	L
Ellendale	3	1	W
Medina/P-B	3	2	W
Carrington	2	3	L
Central Cass	3	0	W
Lisbon	2	3	L
Enderlin	3	2	W
Our Redeemer's	0	2	L
Thompson	1	1	T

Opponent	Loboes	Opp.	W/L
Northern Cass	0	2	L
Ray	2	0	W
Park River/F-L	2	1	W
Linton-HMB	0	2	L
EKM	2	3	L
South Border	3	0	W
Griggs-Midkota	3	0	W
BCN	3	0	W
Post Season			
BCN	3	0	W
Oakes	3	1	W
EKM	2	3	L
South Border	3	0	W
Carrington	3	2	W
EKM	3	1	W



No.	Name	Yr.	Pos.	Height
2	Mia Van Eeden	10	S	5' 4"
3	Izzy Miller	12	MB	5' 8"
4	Grace Stroh	11	DS	5' 4"
10	Josie Lange	12	S	5' 4"
11	Heidi Steffes	12	MB	5' 11"
12	Savanna Steffes	11	L	5' 6"
13	Addison Smith	9	DS	5' 6"
14	Brooklyn Braun	11	RH	5' 8"
16	Addison Waldie	11	RH	5' 8"
17	Tessa Rasmusson	12	OH	5' 8"
18	Bailie Kelley	11	S/RH	5' 9"
19	Norah DelaBarre	10	OH	5' 9"
20	Julia DelaBarre	9	MB	5' 10"

**JILL DUNN**

Jill is in her fourth year as head coach of the LaMoure-Litchville/Marion Loboes and has been with the program for six seasons. Coach Dunn has a career 81-23-3 record which includes one region championship. She holds a Bachelor degree in Accounting and Business Administration (University of Jamestown, 2015) and is currently a farm logan manager for USDA-FSA.

Jill is married to Gaige and has three children (Layla, Valerie and Logan).

<b>Kill Leaders</b>	<b>Total</b>
Tessa Rasmusson	402
Heidi Steffes	200
Bailie Kelley	213
<b>Ace Leaders</b>	<b>Total</b>
Tessa Rasmusson	53
Savanna Steffes	44
Mia Van Eeden	43
<b>Dig Leaders</b>	<b>Total</b>
Savanna Steffes	559
Tessa Rasmusson	463
<b>Assist Leaders</b>	<b>Total</b>
Bailie Kelley	527
Mia Van Eeden	400
<b>Block Leaders</b>	<b>Total</b>
Bailie Kelley	57
Izzy Miller	51
<b>Team Stats</b>	<b>Total</b>
Kills	1,140
Aces	240
Digs	1,986
Assists	1,055
Blocks	133

**Superintendent**

Mitch Carlson (LaMoure)  
Tom Nitschke (L-M)

**Principal**

Lucas Isaacson (LaMoure)  
Jarvis Knudson (L-M)

**Activity Director**

Lucas Isaacson (LaMoure)  
Jarvis Knudson (L-M)

**Statisticians**

Karyssa Meidinger  
Alivia Lacina  
Addie Robbins  
Lily Kramer

**Student Managers**

Onika Lesko

**ASSISTANT COACHES**

Denise Musland  
Jill Wagner





Row 2: Coach Hopfauf, Coach Myhre, Ava Bullinger, Ava Peterson, Logan Cudworth, Alivia Yri, Addysen Fandrich, Tillie Swart, Abby Nystrom, Coach Meier

Row 1: Emmie Belquist, Kelsie Belquist, Paige Knatterud, Lucy Meier, Lora Wobbema, Kaiya O'Connor, Bailey Jacobson, Bailey Baumbach

**2023 Season Record 29 – 4 – 3**

Opponent	Rockets	Opp.	W/L
Thompson	0	3	L
Medina/Pingree	3	3	W
BCN	3	0	W
Carrington	3	1	W
Drake -Anamoose	3	0	W
Harvey Wells Co	3	0	W
Kidder	1	1	T
St. John	2	0	W
Bottineau	1	1	T
Larimore	2	0	W
North Star	0	2	L
Benson Co	3	0	W
St. John	3	0	W
Linton	2	0	W
Dickinson Trinity	1	1	T
Center Stanton	2	0	W
Rugby	2	0	W
Mayport	0	2	L
Northern Cass	2	0	W
Beulah	2	0	W
Dunseith	3	0	W
Medina/Pingree	2	0	W
Griiggs/Midkota	2	0	W

Opponent	Rockets	Opp.	W/L
Grand Forks	2	0	W
Rugby	2	0	W
Edgeley/Kulm	2	0	W
Medina/Pingree	2	0	W
North Star	3	0	W
North Prairie	3	0	W
Langdon	0	3	L
Griiggs/Midkota	3	2	W
Nelson Co	3	0	W
Four winds	3	0	W
Grafton	3	1	W
Post Season			
Nelson Co	3	0	W
North Star	3	0	W
Langdon	3	2	W



No.	Name	Yr.	Pos.	Height
1	Kelsie Belquist	12	OH	5'7
2	Lucy Meier	12	MH	5'7
3	Ava Peterson	10	OH	5'8
4	Paige Knatterud	10	DS	5'4
5	Emmie Belquist	9	OH/M	5'7
6	Logan Cudworth	10	Libero	5'6
7	Alivia Yri	10	RS/S	5'6
8	Ava Bullinger	11	MH	5'8
9	Lora Wobbema	12	MH	5'8
10	Bailey Jacobson	11	DS	5'6
11	Addysen Fandrich	11	MB	5'10
12	Tillie Swart	11	OH/M	5'9
13	Bailey Baumbach	10	DS	5'6
15	Abby Nystrom	11	RS/S	5'6
24	Kaiya O'Connor	11	S	5'6



**SARA MYHRE**

Sara is in her fifth year as head coach of New Rockford-Sheyenne and has been with the program for seven years. Coach Myhre has a 111-44 career record including two region championships. She holds an associate of science degree in nursing (NCTC, 2001) and is currently a school substitute and EMT-NR Ambulance.

Sara is married to Eric and has three children (Cole, Madi and Hudson).

Kill Leaders	Total
Kelsie Belquist	449
Ava Peterson	171
Lora Wobbema	164
Ace Leaders	Total
Kaiya O'Connor	53
Ava Peterson	42
Kelsie Belquist	40
Dig Leaders	Total
Kelsie Belquist	351
Logan Cudworth	285
Assist Leaders	Total
Kaiya O'Connor	476
Ava Peterson	441
Block Leaders	Total
Lora Wobbema	45
Ava Peterson	36
Team Stats	Total
Kills	1144
Aces	254
Digs	1533
Assists	1070
Blocks	118

**Superintendent**

Dr. Jill Louters

**Principal**

Natalie Becker

**Activity Director**

Elliot Belquist

**Statisticians**

Rikka Gudmunson

Jocee Lawrence

Karsyn Wetzel

**Student Managers**

Olivia Larson

**ASSISTANT COACHES**

Mindy Meier

Kayahna Hopfauf





Row 2: Sophia Heringer, Betsy Hatlestad, Harper Wrigley, Tayva Upgren, Eva Heringer, Dedra Wood, Emily Hammeren, Olivia Nelson

Row 1: Peyton Shock, Aftan Wanner, Brooklyn Fuller, Edith Hatlestad, Sheridan Brown, Brynn Fuller, Avery Hedge, Macie Thompson, Payge Schock

2023 Season Record 28 – 7 – 4

Opponent	Skyhawks	Opp.	W/L
New England	2	0	W
Kenmare	1	1	T
Trinity	0	2	L
Our Redeemers	1	2	L
New Salem	2	0	W
Beulah	2	0	W
Hazen	3	0	W
Center	3	0	W
Wilton	3	0	W
New Salem	3	0	W
Glen Ullin	2	0	W
Edgeley/K-M	1	1	T
Barnes County	2	0	W
Our Redeemers	0	2	L
Standing Rock	3	0	W
Napoleon	3	0	W
Standing Rock	2	0	W
Napoleon	2	0	W
Wilton	2	0	W
Strasburg	1	1	T
Wilton	2	0	W
Napoleon	2	0	W
Garrison	3	0	W
Flasher	1	3	L
Central McLean	3	2	W

Opponent	Skyhawks	Opp.	W/L
Linton	3	2	W
Washburn	3	0	W
Trinity	0	3	L
Heart River	3	0	W
Grant County	3	0	W
North Border	0	2	L
May-Port-CG	0	2	L
Central Cass	1	1	T
Cavalier	2	0	W
Maple River	2	1	W
Hillsboro	2	0	W
Post Season			
Center	3	2	W
Central Mclean	3	1	W
Flasher	3	2	W





No.	Name	Yr.	Pos.	Height
1	Payge Schock	11	DS/RS	5'7
3	Brooklyn Fuller	11	OH/RS	5'6
4	Olivia Nelson	11	RS	5'8
5	Dedra Wood	12	MD	5'11
6	Tayva Upgren	12	S	5'10
7	Avery Hedge	12	OH	5'6
8	Sheridan Brown	12	L	5'2
11	Edyth Hatlestad	12	S	5'6
12	Sophia Heringer	10	S	5'11
13	Emily Hammeren	12	MD	5'10
14	Eva Heringer	12	RS	5'10
16	Betsy Hatlestad	11	MD/RS	5'9
18	Brynn Fuller	12	OH	5'6
19	Macie Thompson	10	Ds/L	5'2
24	Harper Wrigley	10	MH	5'11



**LISA WINGERTER**

Lisa is in her first season as head coach of the Shiloh Christian Skyhawks and has been with the program for 14 seasons. Coach Wingerter holds a Bachelor of Science and Mathematics (North Dakota State University, 1993). She is currently a microbiologist at the North Dakota Department of Health.

Lisa has three children (Allison, Rachel and Kelsey).

Kill Leaders	Total
Dedra Wood	247
Brynn Fuller	231
Emily Hammeren	182
Ace Leaders	Total
Avery Hedge	68
Tayva Upgren	64
Dedra Wood	43
Dig Leaders	Total
Sheridan Brown	569
Brynn Fuller	304
Assist Leaders	Total
Tayva Upgren	481
Sophia Heringer	288
Block Leaders	Total
Emily Hammeren	69
Dedra Wood	65
Team Stats	Total
Kills	1065
Aces	295
Digs	1916
Assists	994
Blocks	152

**Superintendent**

Todd Benson

**Principal**

Tamara Wagner

**Activity Director**

Dana Jacobson

**Sports Medicine**

Alyssa Ehrlic

**Statisticians**

Jordan Stahl

Reese Klein

**Student Managers**

Aftan Wanner

Peyton Schock

**ASSISTANT COACHES**

Jaycee Gillund

Shayla Reep



Row 2: Head Coach Luanne Axelson, Cordelia Urbaniak, Jada Turcotte, Amiyah Courchene, Neveah Marcellais, Josie Fernholz, Tristy Kreil, Megan Clarys

Row 1: Eli Slater, LaDessa Slater, Karli Houle, Kenadi Houle, Lily Hobbs, Caydence Cayko

**2023 Season Record 26 – 4 – 7**

Opponent	Tigers	Opp.	W/L
Heart-River	2	0	W
Grant County	0	2	L
Killdeer	1	1	T
Hettinger-Scranton	1	1	T
Bowman County	0	2	L
Divide County	3	0	W
New Town	3	0	W
White Shield	3	0	W
Trinity Christian	3	0	W
Powers Lake	3	0	W
Parshall	3	0	W
Ray	3	0	W
Alexander	3	0	W
Washburn	0	2	L
South Prairie	1	1	T
New Salem-Almont	1	1	T
Divide County	2	0	W
Garrison	2	0	W
Tioga	3	0	W
Mandaree	3	0	W
Ray	1	1	T
Tioga	1	1	T
Trinity Christian	2	0	W

Opponent	Tigers	Opp.	W/L
Berthold	1	1	T
Powers Lake	2	0	W
Des-Lacs Burlington	0	2	L
Berthold	2	0	W
Divide County	3	0	W
LC North Shore	3	0	W
Stanley	3	0	W
Powers Lake	3	0	W
Post Season			
Mandaree	3	0	W
Parshall	3	0	W
Trinity Christian	3	0	W
Stanley	3	1	W
Tioga	3	1	W
Kenmare	3	1	W



No.	Name	Yr.	Pos.	Height
1	Megan Clarys	9	OH	5'4"
2	Elliot Slater	9	S	5'4"
3	Amiyah Courchene	12	DS	5'7"
4	Karli Houle	11	OH/MH	5'10"
5	Kenadi Houle	11	OH/MH	5'10"
6	Josie Fernholz	12	OH/MH	5'8"
7	Jada Turcotte	12	S	5'4"
8	Caydence Cayko	9	OH/DS	5'6"
9	Lilly Hobbs	9	S	5'4"
10	Abby Hoyt	10	MH	5'11"
12	Cordelia Urbaniak	10	OH/MH	5'8"
13	Tristy Kreil	11	S	5'6"
16	Neveah Marcellais	12	Libero	5'6"
22	LaDessa Slater	11	DS	5'4"



**LUANNE AXELSON**

Luanne is in her fourth season as head coach of the Trenton Tigers. In her coaching career, she has accumulated over 200 wins including fifteen region championships and one state championship. Coach Axelson holds a Bachelor of Science in Education (University of Mary, 1989). She currently works for Mountrail-Williams Electric Co-Op.

Luanne is married to Mathew, has three children (Kallie, Chauncey and Skye) and seven grandchildren.

Kill Leaders	Total
Karli Houle	160
Megan Clarys	144
Josie Fernholz	88
Ace Leaders	Total
Tristy Kreil	42
Jada Turcotte	33
Megan Clarys	30
Dig Leaders	Total
Megan Clarys	260
Josie Fernholz	246
Tristy Kreil	246
Assist Leaders	Total
Jada Turcotte	409
Tristy Kreil	299
Block Leaders	Total
Kenadi Houle	32
Karli Houle	21
Team Stats	Total
Kills	707
Aces	213
Digs	1208
Assists	716
Blocks	98

**Superintendent**  
Matt Schriver

**Principal**  
Steve Morben

**Assistant Principal**  
Gary Fisher

**Activity Director**  
Bob Turcotte

**Sports Medicine**  
Kayana Trottier

**Statisticians**  
Tana Turcotte  
Stacey Clarys

**ASSISTANT COACHES**

Jonie Slater  
Catherine LaDue



Here's an effective way for you and your community to prevent the  
**#1 KILLER OF TEENS.**



# Impact

## Teen Drivers

The ND Association of Counties has teamed up with the “Impact Teen Drivers – What Do You Consider Lethal” Campaign with a free interactive program for students, teachers and law enforcement. “Impact Teen Drivers” will help teens think about the deadly impact of distractions while driving.

To book this program, please contact:

[ImpactTeens@ndaco.org](mailto:ImpactTeens@ndaco.org)  
Vision Zero Outreach Program



# CLASS A TOURNAMENT HISTORY

## TOURNAMENT APPEARANCES

**Beulah:** 2002 (Fall)

**Bismarck Century:** 1984, 1985, 1986, 1987, 1988, 1989, 1990, 1991, 1992, 1993, 1994, 1995, 1996, 1997, 1998, 2002 (Fall), 2003, 2004, 2005, 2006, 2007, 2008, 2009, 2011, 2012, 2013, 2014, 2015, 2016, 2017, 2018, 2019, 2020, 2021, 2022, 2023

**Bismarck High School:** 1984, 1985, 1986, 1987, 1988, 1989, 1990, 1991, 1992, 1993, 1994, 1996, 1997, 1999, 2000, 2001, 2005, 2007, 2008, 2009, 2010, 2011, 2012, 2013, 2014, 2015, 2016, 2017, 2018, 2019, 2021, 2023

**Bismarck Legacy:** 2015, 2016, 2020, 2021, 2022, 2023

**Bismarck St. Mary's:** 1990, 1991, 1992, 1998, 2013, 2015, 2021, 2022

**Devils Lake:** 1997, 2000, 2009, 2017

**Dickinson:** 2012, 2013, 2014, 2015, 2016, 2017, 2018, 2019, 2020, 2021, 2023

**Fargo Davies:** 2012, 2013, 2014, 2015, 2016, 2017, 2018, 2019, 2020, 2021, 2023

**Fargo North:** 1984, 1988, 1989, 1991, 1992, 1993, 1994, 1995, 1996, 1998, 1999, 2000, 2001, 2002 (Fall), 2003, 2004, 2005, 2006, 2008, 2009, 2010, 2011, 2022, 2023

**Fargo Shanley:** 1984, 1985, 1986, 1987, 1988, 1989, 1990, 1991, 1992, 1993, 1994, 1995, 1998, 2006, 2007, 2010, 2011, 2012, 2013, 2014, 2015, 2016, 2018, 2019, 2021, 2023

**Fargo South:** 1984, 1985, 1986, 1987, 1989, 1990, 1996, 1997, 1998, 1999, 2001, 2002, 2002 (Fall), 2003, 2005, 2006, 2007, 2008, 2009, 2010, 2013, 2014, 2022

**Grand Forks Central:** 1985, 1990, 2002

**Grand Forks Red River:** 1984, 1986, 1987, 1988, 1989, 1991, 1992, 1993, 1994, 1995, 1996, 1997, 1998, 1999, 2000, 2002, 2002 (Fall), 2003, 2004, 2005, 2007, 2008, 2009, 2010, 2011, 2012, 2013, 2014, 2015, 2016

**Harvey:** 1984

**Jamestown:** 1999, 2001, 2012, 2013, 2014, 2016, 2017, 2018, 2019, 2020, 2022, 2023

**Mandan:** 1985, 1986, 1989, 1994, 1995, 1997, 1998, 1999, 2000, 2001, 2002, 2003, 2004, 2014, 2017, 2018, 2019, 2020

**Minot High:** 1984, 1985, 1988, 1989, 1990, 1991, 1992, 1993, 1995, 1996, 1997, 1998, 1999, 2000, 2002, 2006, 2007, 2010, 2011

**Valley City:** 2017, 2019, 2020

**Wahpeton:** 1985, 1986, 1987, 1990, 1991, 1992, 1993, 1997, 2002 (Fall), 2004

**West Fargo High:** 1988, 1994, 1995, 1996, 2000, 2001, 2002, 2003, 2004, 2005, 2006, 2007, 2008, 2011, 2012, 2015, 2016, 2017, 2018, 2020, 2021, 2022

**West Fargo Sheyenne:** 2018, 2019, 2020, 2021, 2022, 2023

**Williston:** 1986, 1987, 1993, 1995, 1996, 1999, 2000, 2001, 2002, 2002 (Fall), 2003, 2004, 2005, 2006, 2007, 2008, 2009, 2010

## CLASS A CHAMPIONSHIP MATCH APPEARANCES

**Bismarck:** 1985\*, 1988, 1989, 1991, 1992, 2008, 2010\*, 2016, 2021

**Bismarck Century:** 1984\*, 1985, 1994, 2002 (Fall), 2005, 2006, 2008\*, 2009, 2011, 2012\*, 2013, 2014, 2015\*, 2016\*, 2017\*, 2018\*, 2019, 2020\*, 2021\*, 2022

**Dickinson:** 2003, 2005\*, 2006\*

**Fargo Davies:** 2019\*

**Fargo North:** 1989\*, 1994\*, 1995\*, 1996\*, 1998, 1999, 2000\*

**Fargo South:** 1990\*, 1997\*, 2002 (Fall)\*, 2007\*

**Grand Forks Red River:** 1992\*, 1993\*, 1998\*, 1999\*, 2000, 2002\*, 2003\*, 2009\*, 2010, 2011\*, 2012

**Jamestown:** 2013\*, 2017

**Mandan:** 2004, 2018

**Shanley:** 1984, 1986, 1987, 1988\*, 1990, 1991\*, 1993, 2014\*, 2015

**Wahpeton:** 1986\*, 1987\*, 1997

**West Fargo High:** 1995, 1996, 2001\*, 2002, 2007, 2020

**West Fargo Sheyenne:** 2022\*

**Williston:** 2001, 2004\*

\*Denotes State Championship

**CLASS A CHAMPIONS****CLASS A TOURNAMENT HISTORY**

1984	Bismarck Century 2, Shanley 0 (15-10, 15-10)
1985	Bismarck 2, Bismarck Century 0 (15-13, 15-8)
1986	Wahpeton 3, Shanley 0 (15-7, 15-7, 15-11)
1987	Wahpeton 3, Shanley 2 (13-15, 15-6, 10-15, 15-2, 15-4)
1988	Shanley 3, Bismarck 2 (10-15, 6-15, 15-12, 15-8, 15-5)
1989	Fargo North 3, Bismarck 1 (12-15, 15-5, 15-6, 15-7)
1990	Fargo South 3, Shanley 2 (15-4, 16-18, 15-13, 2-15, 15-5)
1991	Shanley 3, Bismarck 0 (15-10, 15-9, 15-6)
1992	Grand Forks Red River 3, Bismarck 0 (15-8, 15-5, 15-10)
1993	Grand Forks Red River 3, Shanley 1 (15-8, 15-1, 5-15, 15-7)
1994	Fargo North 3, Bismarck Century 2 (14-16, 9-15, 15-11, 15-7, 15-10)
1995	Fargo North 3, West Fargo 1 (15-6, 15-9, 8-15, 15-8)
1996	Fargo North 3, West Fargo 0 (16-14, 15-9, 15-6)
1997	Fargo South 3, Wahpeton 0 (15-8, 15-2, 15-6)
1998	Grand Forks Red River 3, Fargo North 0 (15-13, 15-13, 15-10)
1999	Grand Forks Red River 3, Fargo North 0 (15-11, 15-7, 15-10)
2000	Fargo North 3, Grand Forks Red River 1 (15-5, 15-8, 9-15, 15-4)
2001	West Fargo 3, Williston 2 (14-16, 13-15, 15-10, 15-8, 15-5)
2002	Grand Forks Red River 3, West Fargo 1 (11-15, 15-3, 15-8, 15-13)
2002 (F)	Fargo South 3, Bismarck Century 0 (16-14, 15-12, 15-11)
2003	Grand Forks Red River 3, Dickinson 2 (20-25, 25-23, 25-15, 20-25, 15-13)
2004	Williston 3, Mandan 1 (25-20, 25-17, 22-25, 25-23)
2005	Dickinson 3, Bismarck Century 1 (22-25, 25-17, 25-16, 25-22)
2006	Dickinson 3, Bismarck Century 2 (25-16, 25-12, 17-25, 19-25, 15-8)
2007	Fargo South 3, West Fargo 1 (21-25, 25-10, 26-24, 25-16)
2008	Bismarck Century 3, Bismarck 0 (25-16, 25-17, 25-20)
2009	Grand Forks Red River 3, Bismarck Century 1 (25-22, 25-20, 20-25, 25-21)
2010	Bismarck 3, Grand Forks Red River 0 (25-23, 25-22, 25-14)
2011	Grand Forks Red River 3, Bismarck Century 2 (25-19, 26-28, 27-25, 19-25, 15-9)
2012	Bismarck Century 3, Grand Forks Red River 1 (18-25, 25-20, 25-15, 25-18)
2013	Jamestown 3, Bismarck Century 2 (22-25, 25-20, 22-25, 25-20, 15-12)
2014	Shanley 3, Bismarck Century 1 (16-25, 25-17, 25-15, 25-18)
2015	Bismarck Century 3, Shanley 0 (25-18, 25-19, 25-18)
2016	Bismarck Century 3, Bismarck 1 (25-19, 25-17, 23-25, 25-15)
2017	Bismarck Century 3, Jamestown 2 (27-25, 25-18, 26-28, 24-26, 15-10)
2018	Bismarck Century 3, Mandan 1 (25-21, 25-23, 24-26, 25-18)
2019	Fargo Davies 3, Bismarck Century 1 (13-25, 25-22, 25-13, 25-21)
2020	Bismarck Century 3, West Fargo 1 (16-25, 29-27, 25-17, 25-19)
2021	Bismarck Century 3, Bismarck High 0 (25-19, 25-22, 25-12)
2022	West Fargo Sheyenne 3, Bismarck Century 2 (25-21, 22-25, 25-18, 23-25, 15-8)



## TEAM RECORDS

### Most Points Scored (Tournament)

2017 326 Mandan

### Most Points Scored (Single Match)

2003 119 Dickinson vs GF Red River

### Aces (Tournament)

2003 53 Bismarck Century

### Aces (Single Match)

2003 33 GF Red River vs Dickinson

2003 33 Bismarck Century vs Williston

### Digs (Tournament)

2020 469 Mandan

### Digs (Single Match)

2020 187 Mandan vs. Bismarck Legacy

### Blocks (Tournament)

2016 53 Fargo Davies

2022 53 WF Sheyenne

### Blocks (Single Match)

2022 24 WF Sheyenne vs. Bismarck Century

### Assists (Tournament)

2017 162 Jamestown

### Assists (Single Match)

2017 70 Bismarck Century vs. Jamestown

### Kills (Tournament)

2006 170 Williston

### Kills (Single Match)

2017 73 Bismarck Century vs. Jamestown

## TEAM RECORDS (CHAMPIONSHIP)

### Most Points Scored

2017 117 Bismarck Century vs. Jamestown

### Aces

2015 14 Bismarck Century vs Fargo Shanley

### Assists

2022 71 WF Sheyenne vs. Bismarck Century

### Kills

2017 73 Bismarck Century vs. Jamestown

### Blocks

2022 24 WF Sheyenne vs. Bismarck Century

### Digs

2013 151 Jamestown vs Bismarck Century

## INDIVIDUAL RECORDS

### Aces (Tournament)

2006 14 Rachel Hennessy, Williston

2008 14 Tricia Sorenson, B. Century

2008 14 Siri Burck, Fargo South

2018 14 Macey Wetsch, Bismarck Century

### Aces (Single Match)

2006 11 Rachel Hennessy, Williston vs Shanley

### Digs (Tournament)

2020 119 Piper Harris, Mandan

### Digs (Single Match) 49

2020 49 Piper Harris, Mandan vs. Legacy

### Blocks (Tournament)

2016 20 Kylee Bergantine, Fargo Davies

### Blocks (Single Match)

2016 11 Kylee Bergantine, Fargo Davies

### Assists (Tournament)

2012 141 Payton Salquist, GF Red River

2017 141 Katelyn Selensky, Bismarck Century

### Assists (Single Match)

2017 65 Katelyn Selensky, Bismarck Century

### Kills (Tournament)

2013 74 Emily Stroup, Fargo South

### Kills (Single Match)

2012 32 Hadley Steffen, GF Red River

## INDIVIDUAL RECORDS (CHAMPIONSHIP)

### Aces

2006 6 Sasha Bruels, Dickinson vs B. Century

### Assists

2017 65 Katelyn Selensky, B. Century vs. Jamestown

### Kills

2017 27 Lauren Ware, Bismarck Century vs. Jamestown

2018 27 Lauren Ware, Bismarck Century vs. Mandan

2022 27 Kailee Waasdorp, WF Sheyenne vs. B. Century

### Blocks

2016 9 Cameron Clark, B. Century vs. Bismarck High

### Digs

2013 37 McKayla Orr, Jamestown vs. B. Century

## TOURNAMENT APPEARANCES

**Alexander:** 1989, 1990, 1991, 1992

**Beach:** 2010

**Berthold:** 2002, 2003

**Beulah:** 1989, 1991, 1992, 1995, 1996, 1997, 2011, 2013

**Bottineau:** 1992, 1995, 1996, 1998, 1999, 2002, 2002 (Fall), 2005

**Carrington:** 2013

**Cavalier:** 1989

**Center-Stanton:** 1990, 2007, 2008, 2016, 2018

**Central Cass:** 1990, 2007, 2008, 2016, 2018

**Des Lacs-Burlington:** 1989, 1990, 1991, 1993, 1994, 1995, 1999, 2001, 2021

**Dickinson Trinity:** 1998, 2002 (Fall), 2004, 2005, 2006, 2007, 2008, 2012, 2017, 2018, 2019, 2020, 2021, 2022, 2023

**Edgeley/Kulm:** 1990, 1991, 1992, 1993, 2006

**Ellendale:** 2005

**Finley/Sharon/Hope/Page:** 2015

**Flasher:** 2002 (Fall), 2003, 2005, 2006, 2009, 2012, 2019, 2020

**Garrison:** 2021, 2022

**Grant County:** 2011, 2013, 2014

**Hankinson:** 1995, 2014, 2015

**Harvey:** 1989, 1990, 1991, 1993, 2009

**Hatton/Northwood:** 2011

**Hazen:** 1993, 1994, 1999, 2000, 2003, 2009, 2014, 2015, 2016

**Hettinger:** 2001, 2002

**Hillsboro:** 1993, 2000, 2006

**Kenmare:** 1992, 1996, 1998, 2000, 2006, 2007, 2008, 2009, 2010, 2011, 2018, 2020, 2021, 2022

**Kindred:** 2012, 2016

**Lakota:** 1990, 1992

**LaMoure:** 2001, 2002 (Fall), 2003, 2004, 2007, 2013, 2015, 2016, 2017, 2023

**Langdon:** 1993, 1994, 1999, 2000, 2001, 2002, 2002 (Fall), 2003, 2004, 2005, 2006, 2007, 2008, 2010, 2012, 2015, 2016, 2017, 2018, 2019, 2020, 2021

**Leeds:** 2000

**Linton HMB:** 2009, 2010, 2011, 2012, 2020, 2021, 2022

**Lisbon:** 1994, 2006, 2007, 2008

**Litchville/Marion/Montpelier:** 2008

**Maddock:** 1997

**Mayville-Portland CG:** 1999, 2000, 2001, 2002, 2002 (Fall), 2023

**Midkota:** 2011

**Mohall Lansford Sherwood:** 2013

**Napoleon:** 1989, 1995, 1996, 1999, 2014

**New Rockford-Sheyenne:** 2022, 2023

**New Salem/Almont:** 2010

**North Sargent:** 2022

**North Star:** 2014

**Northern Cass:** 2013, 2018, 2020, 2021, 2022, 2023

**Northwood:** 1994

**Oak Grove:** 1999, 2019

**Oakes:** 1997, 2000, 2005, 2018, 2019

**Our Redeemer's:** 2004, 2012, 2014, 2015, 2016, 2017, 2018, 2019, 2020, 2022, 2023

**Page:** 1989

**Park River/Pisek & Park River/Fordville-Lankin:** 1989, 1990, 1992, 1995, 1996, 1997, 1998, 2009, 2010, 2012, 2016

**Ray:** 1993, 1995, 1998, 2000, 2004, 2005, 2007, 2012, 2014, 2015, 2016

**Rolla-Rock Lake:** 2001

**Shiloh Christian:** 2015, 2017, 2023

**Stanley:** 1997, 2008, 2009, 2010, 2011, 2013, 2019

**Thompson:** 1991, 1995, 1996, 1997, 1998, 2003, 2004, 2005, 2007, 2008, 2013, 2014, 2017, 2018, 2019, 2020, 2021, 2022

**Tioga:** 1994, 1999, 2006

**Trenton:** 2001, 2023

**Trinity Chrisitan:** 2002 (Fall)

**Turtle Lake Mercer:** 2004

**Walhalla:** 1991

**Watford City:** 1996, 1997, 2002, 2003, 2017

**Westhope-Souris:** 1994

**Wishek:** 1998

**Wyndmere/Lidgerwood:** 2003, 2009

# CLASS B TOURNAMENT HISTORY

## CLASS A CHAMPIONSHIP MATCH APPEARANCES

**Beulah:** 1989\*, 1991, 1995\*, 1996

**Bottineau:** 2005

**Center:** 1990\*

**Central Cass:** 1994\*, 2002, 2002 (Fall)\*, 2011\*

**Des Lacs-Burlington:** 1991\*

**Dickinson Trinity:** 2008

**Hankinson:** 2014

**Hazen:** 1993\*, 1999, 2000, 2009

**Hillsboro:** 2000\*, 2006\*

**Kenmare:** 1992, 1998, 2006, 2007\*, 2009\*

**Kindred:** 2012\*

**LaMoure:** 2013, 2015\*, 2016\*, 2017\*

**Langdon:** 1993, 2003\*, 2008\*, 2010\*, 2012, 2015, 2019\*, 2020

**Linton/HMB:** 2010, 2020\*, 2021\*, 2022

**Lisbon:** 1994, 2007

**May-Port-CG:** 1999\*, 2001\* 2002\*, 2002 (Fall)

**North Star:** 2014\*

**Northern Cass:** 2013\*, 2021, 2022\*

**Oakes:** 2018, 2019

**Our Redeemer's:** 2004, 2016

**Park River-Pisek:** 1989, 1990, 1992\*, 1997

**Ray:** 1995

**Stanley:** 2011

**Thompson:** 1996, 1997\* 1998\*, 2004\*, 2005\*, 2017, 2018\*

**Trenton:** 2001

**Watford City:** 2003

\*Denotes State Championship

# OFFICIAL EVENT APPAREL





**CLASS B CHAMPIONS****CLASS B TOURNAMENT HISTORY**

1989	Beulah 3, Park River-Pisek 1 (15-7, 15-8, 5-15, 15-10)
1990	Center 3, Park River-Pisek 2 (16-14, 12-15, 8-15, 15-11, 15-10)
1991	Des Lacs-Burlington 3, Beulah 1 (15-12, 8-15, 18-16, 17-15)
1992	Park River-Pisek 3, Kenmare 0 (15-2, 15-5, 15-5)
1993	Hazen 3, Langdon 1 (10-15, 15-10, 15-6, 15-13)
1994	Central Cass 3, Lisbon 1 (7-15, 17-15, 15-13, 15-7)
1995	Beulah 3, Ray 1 (15-4, 12-15, 15-8, 15-3)
1996	Beulah 3, Thompson 0 (15-12, 15-12, 17-15)
1997	Thompson 3, Park River 1 (15-9, 15-11, 12-15, 16-14)
1998	Thompson 3, Kenmare 1 (7-15, 15-10, 15-8, 15-8)
1999	May-Port-GC 3, Hazen 0 (15-9, 16-14, 15-11)
2000	Hillsboro 3, Hazen 0 (15-10, 15-3, 15-11)
2001	May-Port-CG 3, Trenton 0 (15-5, 15-4, 15-5)
2002	May-Port-CG 3, Central Cass 0 (15-11, 11-15, 13-15, 15-7, 15-6)
2002	Fall) Central Cass 3, May-Port-CG 0 (15-5, 18-16, 15-11)
2003	Langdon 3, Watford City 0 (25-23, 25-17, 25-18)
2004	Thompson 3, Our Redeemer's 0 (25-19, 25-17, 25-16)
2005	Thompson 3, Bottineau 0 (25-17, 25-14, 25-18)
2006	Hillsboro 3, Kenmare 2 (23-25, 25-15, 24-26, 30-28, 15-9)
2007	Kenmare 3, Lisbon 0 (25-21, 25-23, 25-19)
2008	Langdon 3, Dickinson Trinity 2 (25-19, 23-25, 19-25, 25-18, 15-9)
2009	Kenmare 3, Hazen 2 (25-21, 25-19, 16-25, 22-25, 15-4)
2010	Langdon 3, Linton/HMB 0 (25-21, 25-18, 25-14)
2011	Central Cass 3, Stanley 0 (25-20, 25-19, 25-23)
2012	Kindred 3, Langdon 1 (25-17, 22-25, 25-17, 25-22)
2013	Northern Cass 3, LaMoure 1 (23-25, 25-18, 25-20, 25-16)
2014	North Star 3, Hankinson 0 (25-14, 25-20, 25-21)
2015	LaMoure 3, Langdon Area/Munich 1 (28-26, 25-20, 23-25, 26-24)
2016	LaMoure 3, Our Redeemer's 2 (25-19, 25-16, 21-25, 17-25, 15-8)
2017	LaMoure/Litchville-Marion 3, Thompson 0 (25-10, 25-12, 25-14)
2018	Thompson 3, Oakes 2 (25-20, 23-25, 13-25, 25-16, 15-13)
2019	Langdon Area/Edmore/Munich 3, Oakes 1 (25-10, 19-25, 25-21, 25-19)
2020	Linton/HMB 3, Langdon Area/Edmore/Munich 0 (27-25, 25-20, 26-24)
2021	Linton/HMB 3, Northern Cass 0 (25-11, 25-22, 25-22)
2022	Northern Cass 3, Linton/HMB 2 (25-16, 23-25, 21-25, 25-21, 15-10)

## TEAM RECORDS

### Most Points Scored (Tournament)

2010 316 Stanley

### Most Points Scored (Single Match)

2003 118 Hazen vs LaMoure

### Aces (Tournament)

2004 49 Central Cass

### Aces (Single Match)

2011 25 Stanley vs Grant County

### Digs (Tournament)

2011 380 Midkota

### Digs (Single Match)

2019 159 Thompson vs. Oak Grove

### Blocks (Tournament)

2022 83 Northern Cass

### Blocks (Single Match)

2003 17 Watford City vs Thompson

2011 17 Central Cass vs Beulah

### Assists (Tournament)

2015 164 Our Redeemer's

### Assists (Single Match)

2015 64 Our Redeemer's vs Hankinson

### Kills (Tournament)

2015 172 Our Redeemer's

### Kills (Single Match)

2007 63 Kenmare vs Center/Stanton

2010 63 Central Cass vs Park River F/L

2015 63 Our Redeemer's vs Hankinson

2020 63 Kenmare vs. Flasher

2020 63 Northern Cass vs. Thompson

## TEAM RECORDS (CHAMPIONSHIP)

### Most Points Scored

2006 117 Hillsboro

### Aces

2006 15 Kenmare vs Hillsboro

### Assists

2018 59 Thompson vs. Oakes

### Kills

2018 62 Thompson vs. Oakes

### Blocks

2022 22 Northern Cass vs. Linton/HMB

### Digs

2015 150 LaMoure vs Langdon Area/Munich

## INDIVIDUAL RECORDS

### Aces (Tournament)

2011 26 Chai Pappa, Stanley

### Aces (Single Match)

2009 15 Allison Opp, Hazen vs Stanley

### Digs (Tournament)

2020 99 Abby Rasmussen, Northern Cass

### Digs (Single Match) 49

2009 50 Macie Harris, Kenmare vs Hazen

### Blocks (Tournament)

2022 32 Josie Jensen, Northern Cass

### Blocks (Single Match)

2011 11 Shaunessy Dauwalder, Stanley

### Assists (Tournament)

2022 145 Gracie Schumacher, Linton/HMB

### Assists (Single Match)

2020 57 Sarah Yoney, Northern Cass

### Kills (Tournament)

2015 86 Anna Holen, LaMoure

### Kills (Single Match)

2004 39 Briana Stremick, Langdon

## INDIVIDUAL RECORDS (CHAMPIONSHIP)

### Aces

2006 7 Cassie Reid, Kenmare vs Hillsboro

### Assists

2013 48 Brianna Olson, Northern Cass vs. LaMoure

### Kills

2015 31 Anna Holen, LaMoure vs. Langdon Area/Munich

### Blocks

2022 10 Josie Jensen, Northern Cass vs. Linton/HMB

### Digs

2009 50 Macie Harris, Kenmare vs Hazen

# Element Fargo

Space to live your life



element  
FARGO



## Maintain balance at Element Fargo

Whether you're in town for a quick visit or settling in for a longer stay, Element Fargo provides you with everything you need to make it a place of your own - free daily Rise breakfast bar, complimentary WiFi, fully-equipped kitchens, room types for families of all sizes, indoor saline pool, oversized hot tub, bikes to borrow, and more.

**Book now at [elementfargo.com](http://elementfargo.com) or call 701 478 5333**

### Natural Light. Open Spaces. Healthy Options.

Spacious guest rooms, free WiFi.  
Signature Heavenly Bed, spa-inspired bathrooms.  
Fully-equipped kitchens.

State-of-the-art fitness center, pool and bikes to borrow.  
Complimentary full breakfast and evening reception.  
Sustainable design and eco-friendly practices.

**Element Fargo** 925 19th Avenue East, West Fargo, ND 58078

[elementfargo.com](http://elementfargo.com) | **701 478 5333**

©2019 Marriott International, Inc. All Rights Reserved. All names, marks and logos are the trademarks of Marriott International, Inc., or its affiliates.

MARRIOTT  
**BONVOY**



# Ruby Tuesday

..... VISIT US TODAY! .....

FARGO

2535 23rd Ave S | 701-232-2012



Triple Play



Endless Garden Bar



Hickory Bourbon Chicken